

0.0"
1.1.00
A GATA DO BMW - Cesar e Paulinho - Seq. Cilas Rocha - 45-222-1923

♩ = 185,999802

Tenor Saxophone

Trombone

Percussion

♩ = 185,999802

Electric Guitar

Electric Bass

Electric Bass

Tape Sampler Keyboard [Brass]

Perc.

3

5

7

9

11

13

15

17

19

21

Perc. E. Gtr. E. Bass E. Bass

23

Perc. E. Gtr. E. Bass E. Bass

25

Perc. E. Gtr. E. Bass E. Bass

27

Perc. E. Gtr. E. Bass E. Bass

29

Perc.

E. Gtr.

E. Bass

E. Bass

31

Perc.

E. Gtr.

E. Bass

E. Bass

33

Perc.

E. Gtr.

E. Bass

E. Bass

35

Perc.

E. Gtr.

E. Bass

E. Bass

37

Perc.

E. Gtr.

E. Bass

E. Bass

39

Ten. Sax.

Bar. Tpt.

Tbn.

Perc.

E. Gtr.

E. Bass

E. Bass

Tape Smp. Brs

41

Ten. Sax.

Bar. Tpt.

Tbn.

Perc.

E. Gtr.

E. Bass

E. Bass

Tape Smp. Brs

43

Perc.

E. Gtr.

E. Bass

E. Bass

45

Perc.

E. Gtr.

E. Bass

E. Bass

47

49

51

Perc.

E. Gtr.

E. Bass

E. Bass

53

Perc.

E. Gtr.

E. Bass

E. Bass

55

Ten. Sax.

Bar. Tpt.

Tbn.

Perc.

E. Gtr.

E. Bass

E. Bass

Tape Smp. Brs

57

Ten. Sax.

Bar. Tpt.

Tbn.

Perc.

E. Gtr.

E. Bass

E. Bass

Tape Smp. Brs

59

Perc.

E. Gtr.

E. Bass

E. Bass

61

Perc.

E. Gtr.

E. Bass

E. Bass

63

65

67

Perc. E. Gtr. E. Bass E. Bass

69

Perc. E. Gtr. E. Bass E. Bass

71

Perc. E. Gtr. E. Bass E. Bass

73

75

77

79

81

Ten. Sax.

Bar. Tpt.

Tbn.

Perc.

E. Gtr.

E. Bass

E. Bass

Tape Smp. Brs

83

Ten. Sax.

Bar. Tpt.

Tbn.

Perc.

E. Gtr.

E. Bass

E. Bass

Tape Smp. Brs

85

87

89

Perc. E. Gtr. E. Bass E. Bass

91

Perc. E. Gtr. E. Bass E. Bass

93

Perc. E. Gtr. E. Bass E. Bass

95

Perc. E. Gtr. E. Bass E. Bass

97

Perc. E. Gtr. E. Bass E. Bass

99

Perc. E. Gtr. E. Bass E. Bass

101

Perc. E. Gtr. E. Bass E. Bass

103

Perc. E. Gtr. E. Bass E. Bass

105

Perc.

E. Gtr.

E. Bass

E. Bass

107

Ten. Sax.

Bar. Tpt.

Tbn.

Perc.

E. Gtr.

E. Bass

E. Bass

Tape Smp. Brs

109

Ten. Sax.

Bar. Tpt.

Tbn.

Perc.

E. Gtr.

E. Bass

E. Bass

Tape Smp. Brs

Two double bar lines are positioned to the left of the score, indicating a section break.

111

Perc.

E. Gtr.

E. Bass

E. Bass

Two double bar lines are positioned to the left of the score, indicating a section break.

113

Perc.

E. Gtr.

E. Bass

E. Bass

Two double bar lines are positioned to the left of the score, indicating a section break.

115

Ten. Sax.

Bar. Tpt.

Tbn.

Perc.

E. Gtr.

E. Bass

E. Bass

Tape Smp. Brs

117

Ten. Sax.

Bar. Tpt.

Tbn.

Perc.

E. Gtr.

E. Bass

E. Bass

Tape Smp. Brs

119

Perc.

E. Gtr.

E. Bass

E. Bass

121

Perc.

E. Gtr.

E. Bass

E. Bass

123

Ten. Sax.

Bar. Tpt.

Tbn.

Perc.

E. Gtr.

E. Bass

E. Bass

Tape Smp. Brs

125

Ten. Sax.

Bar. Tpt.

Tbn.

Perc.

E. Gtr.

E. Bass

E. Bass

Tape Smp. Brs

127

Perc.

E. Gtr.

E. Bass

E. Bass

129

Perc.

E. Gtr.

E. Bass

E. Bass

131

133

135

Perc.

E. Gtr.

E. Bass

E. Bass

137

Perc.

E. Gtr.

E. Bass

E. Bass

139

Ten. Sax.

Bar. Tpt.

Tbn.

Perc.

E. Gtr.

E. Bass

E. Bass

Tape Smp. Brs

141

Ten. Sax.

Bar. Tpt.

Tbn.

Perc.

E. Gtr.

E. Bass

E. Bass

Tape Smp. Brs

143

Perc.

E. Gtr.

E. Bass

E. Bass

145

Perc.

E. Gtr.

E. Bass

E. Bass

147

Ten. Sax.

Bar. Tpt.

Tbn.

Perc.

E. Gtr.

E. Bass

E. Bass

Tape Smp. Brs

149

Ten. Sax.

Bar. Tpt.

Tbn.

Perc.

E. Gtr.

E. Bass

E. Bass

Tape Smp. Brs

151

Perc.

E. Gtr.

E. Bass

E. Bass

153

Perc.

E. Gtr.

E. Bass

E. Bass

155

Ten. Sax.

Bar. Tpt.

Tbn.

Perc.

E. Gtr.

E. Bass

E. Bass

Tape Smp. Brs

Tenor Saxophone

♩ = 185,999802

4

8

12

16

19

19

41

6

6

56

6

64

7

73

77

81

85

88

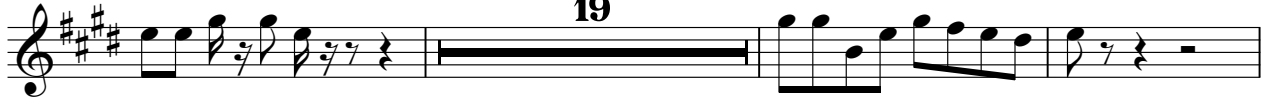

110

124

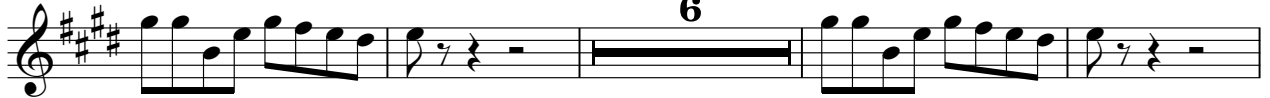

134

148

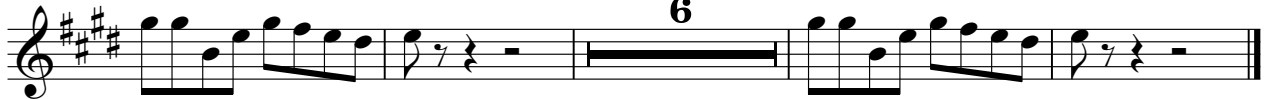

Baroque Trumpet

$\text{♩} = 185,999802$

4

8

12

16

19

41

6

6

56

6

64

7

73

77

81

85

88

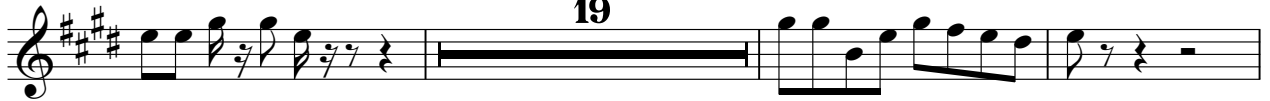

110

124

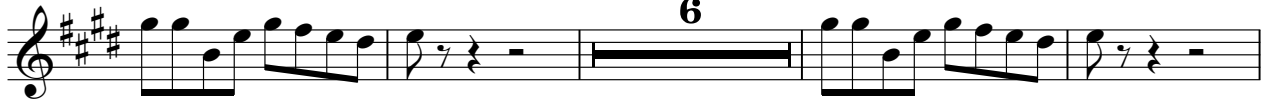

134

148

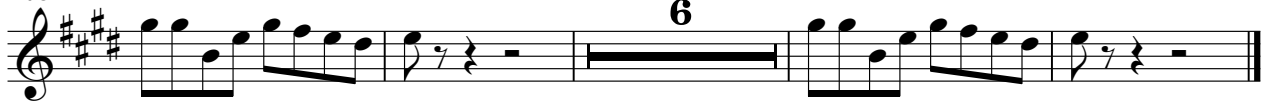

Trombone

♩ = 185,999802

4

8

12

16

19

19

41

6

6

56

6

64

7

73

77

81

85

88

110

124

134

148

Percussion

♩ = 185,999802

V.S.

Percussion

21

23

25

27

29

31

33

35

37

39

41

43

45

47

49

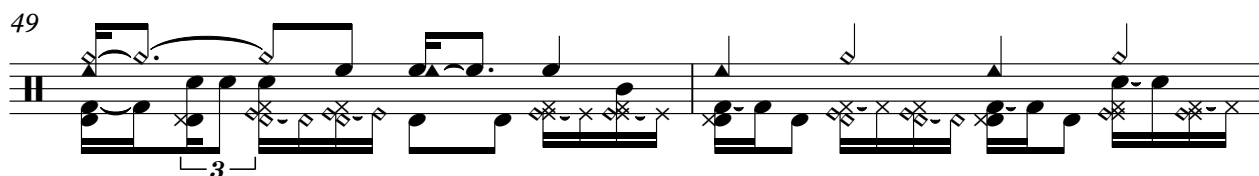

51

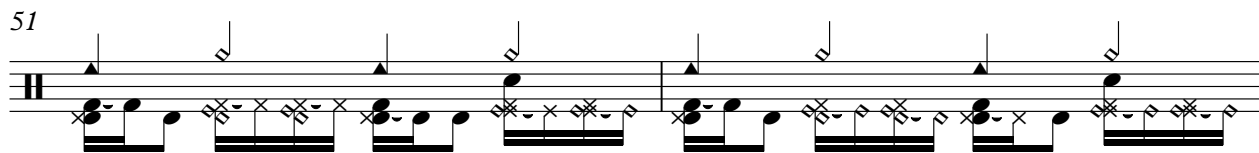

53

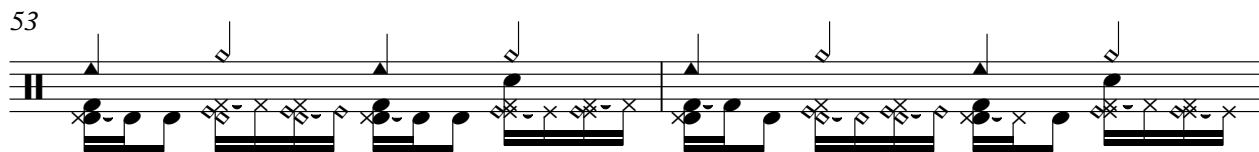

55

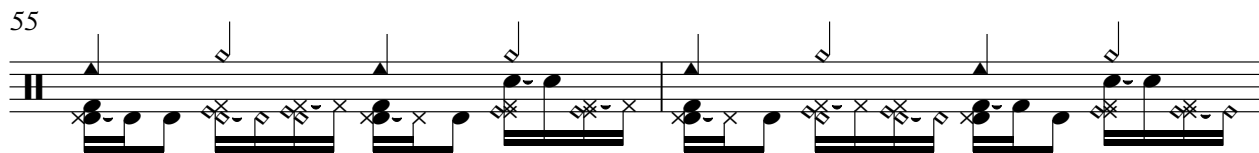

57

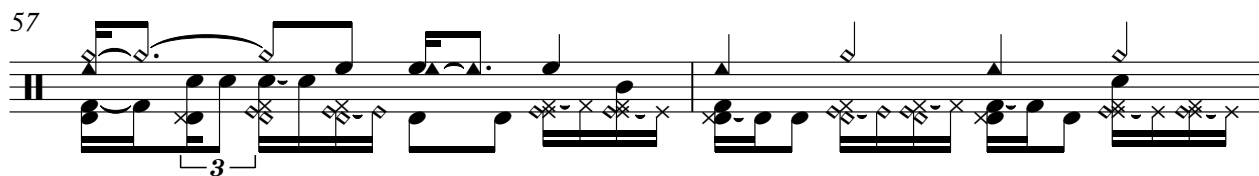

59

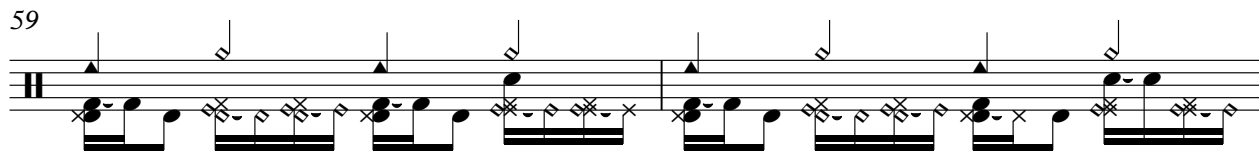

V.S.

61

63

65

67

69

71

73

75

77

79

81

83

85

87

89

91

93

95

97

99

V.S.

121

123

125

127

129

131

133

135

137

139

V.S.

141

143

145

147

149

151

153

155

156

Electric Guitar

$\text{♩} = 185,999802$

V.S.

44

48

52

56

60

64

68

72

76

80

84

88

92

96

100

104

108

112

116

120

124

128

132

136

140

144

148

152

155

Electric Bass

♩ = 185,999802

V.S.

4

Electric Bass

149

153

Electric Bass

♩ = 185,999802

V.S.

100

104

108

113

119

124

129

134

139

144

V.S.

4

Electric Bass

149

153

Tape Sampler Keyboard [Brass]

♩ = 185,999802

4

8

12

16

19

41

56

64

6

6

7

73

77

81

85

88

110

124

134

148