

# Cesar e Paulinho - Mel e Morango 2

♩ = 94,999992

Flute

Percussion

Jazz Guitar

Electric Bass

Viola

♩ = 94,999992

3

Fl.

Perc.

J. Gtr.

E. Bass

Vla.

6

Fl. Perc. J. Gtr. E. Bass Vla.

9

Fl. Perc. J. Gtr. E. Bass Vla.

12

Perc. J. Gtr. E. Bass

15

Fl. Perc. J. Gtr. E. Bass

18

Perc. J. Gtr. E. Bass

21

Perc. J. Gtr. E. Bass

24

Perc. J. Gtr. E. Bass Vla.

27

Perc. J. Gtr. E. Bass Vla.

29

Perc. J. Gtr. E. Bass Vla.

31

Perc. J. Gtr. E. Bass Vla.

33

Perc. J. Gtr. E. Bass Vla.

6 6

34

Perc. J. Gtr. E. Bass Vla.

35

Perc. J. Gtr. E. Bass Vla.

38

Perc. J. Gtr. E. Bass Vla.

40

Fl.

Perc.

J. Gtr.

E. Bass

Vla.

6

42

Fl.

Perc.

J. Gtr.

E. Bass

Vla.

3

44

Fl.

Perc.

J. Gtr.

E. Bass

Vla.

47

Fl.

Perc.

J. Gtr.

E. Bass

Vla.

50

Perc.

J. Gtr.

E. Bass

Vla.

3

53

Fl.

Perc.

J. Gtr.

E. Bass

Vla.

55

Fl.

Perc.

J. Gtr.

E. Bass

Vla.

58

Perc.

J. Gtr.

E. Bass

Vla.

60

Perc.

J. Gtr.

E. Bass

Vla.

62

Fl.

Perc.

J. Gtr.

E. Bass

Vla.

64

Fl.

Perc.

J. Gtr.

E. Bass

Vla.

67

Perc.

J. Gtr.

E. Bass

Vla.

69

Perc. J. Gtr. E. Bass Vla.

71

Perc. J. Gtr. E. Bass Vla.

6 6

72

Perc. J. Gtr. E. Bass Vla.

3 3 3

73

Perc.

J. Gtr.

E. Bass

Vla.

76

Perc.

J. Gtr.

E. Bass

Vla.

78

Fl.

Perc.

J. Gtr.

E. Bass

Vla.

6

80

Fl.

Perc.

J. Gtr.

E. Bass

Vla.

3

3

Flute

Cesar e Paulinho - Mel e Morango 2

♩ = 94,999992

5

9

18

43

48

57

63

80

Percussion Cesar e Paulinho - Mel e Morango 2

♩ = 94,999992

V.S.

33

36

39

43

47

50

53

56

59

63

Percussion

66

69

72

75

78

80

♩ = 94,999992

7

13

18

23

28

33

38

43

48

53

58

63

67

72

77

80

Electric Bass Cesar e Paulinho - Mel e Morango 2

♩ = 94,999992

V.S.

2

Electric Bass

57

63

68

74

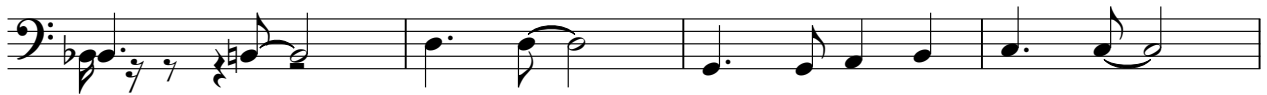

78

Viola Cesar e Paulinho - Mel e Morango 2

♩ = 94,999992

V.S.

53

Viola

57

61

65

70

72

75

79

81