

Cesar e Paulinho - Morro de Saudade Sua 2

3.4"
3.1,00
MIDI/MP3/AI
StudioVirtual.com.br (31) 351-0728 - 9943-1547 studiovirtual@

♩ = 141,040070

Percussion

Jazz Guitar

Kora

5-string Electric Bass

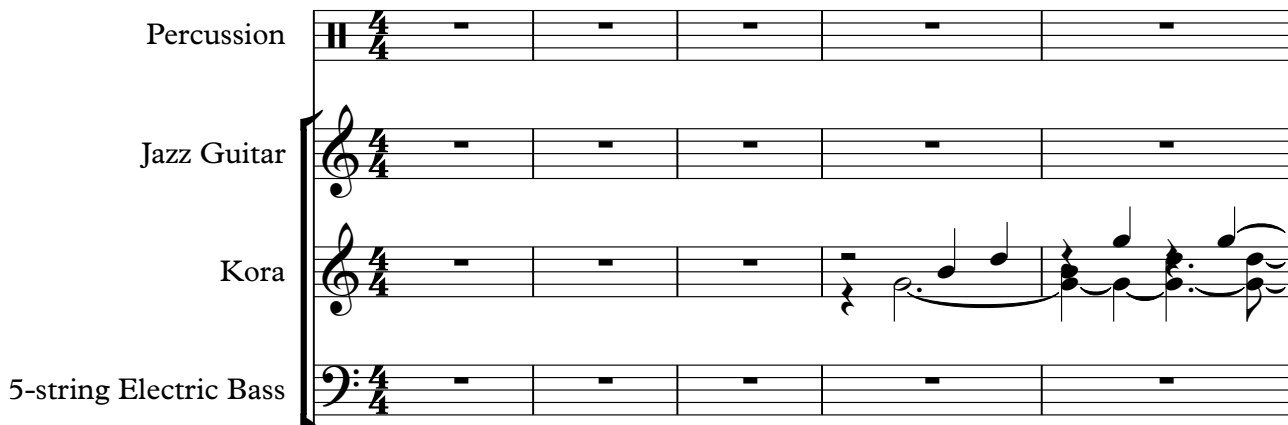

♩ = 141,040070

Synth Strings

Viola

Solo

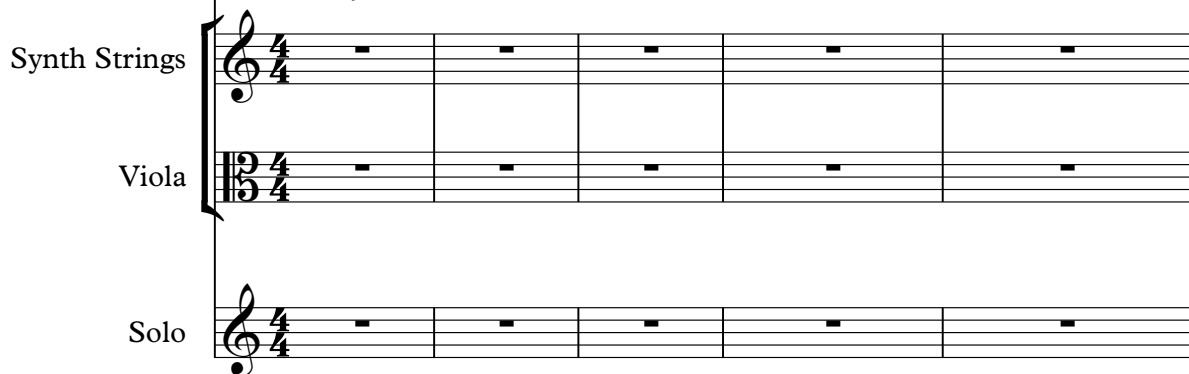

Kora

6

Kora

10

14

Perc. J. Gtr. Kora

18

Perc. J. Gtr. Kora E. Bass Syn. Str.

21

Perc.

J. Gtr.

Kora

E. Bass

Syn. Str.

Vla.

25

Perc.

Kora

E. Bass

Syn. Str.

Vla.

Solo

28

Perc.

E. Bass

Syn. Str.

Vla.

Solo

31

Perc.

E. Bass

Syn. Str.

Vla.

Solo

33

Perc.

E. Bass

Syn. Str.

Vla.

Solo

36

Perc.

E. Bass

Syn. Str.

Vla.

Solo

38

Perc.

E. Bass

Syn. Str.

Vla.

Solo

41

Perc.

E. Bass

Syn. Str.

Vla.

Solo

43

Perc.

E. Bass

Syn. Str.

Vla.

Solo

45

Perc.

E. Bass

Syn. Str.

Solo

47

Perc.

E. Bass

Syn. Str.

Solo

49

Perc.

E. Bass

Syn. Str.

Solo

51

Perc.

E. Bass

Syn. Str.

Vla.

Solo

53

Perc.

E. Bass

Syn. Str.

Vla.

Solo

55

Perc.

E. Bass

Syn. Str.

Vla.

Solo

57

Perc.

E. Bass

Syn. Str.

Vla.

Solo

60

Perc. E. Bass Syn. Str. Vla. Solo

63

Perc. E. Bass Syn. Str. Vla. Solo

66

Perc. J. Gtr. Kora E. Bass Syn. Str. Vla. Solo

69

Perc. J. Gtr. Kora E. Bass Syn. Str.

73

Perc.

Kora

E. Bass

Syn. Str.

Vla.

Solo

76

Perc.

E. Bass

Syn. Str.

Vla.

Solo

79

Perc. E. Bass Syn. Str. Vla. Solo

81

Perc. E. Bass Syn. Str. Vla. Solo

88

Perc.

E. Bass

Syn. Str.

Vla.

Solo

91

Perc.

E. Bass

Syn. Str.

Vla.

Solo

93

Perc.

E. Bass

Syn. Str.

Vla.

Solo

95

Perc.

E. Bass

Syn. Str.

Solo

97

Perc.

E. Bass

Syn. Str.

Solo

100

Perc.

E. Bass

Syn. Str.

Vla.

Solo

102

Perc. E. Bass Syn. Str. Vla. Solo

104

Perc. E. Bass Syn. Str. Vla. Solo

106

Perc. E. Bass Syn. Str. Vla. Solo

109

Perc. E. Bass Syn. Str. Vla. Solo

112

Perc.

E. Bass

Syn. Str.

Vla.

Solo

115

Perc.

E. Bass

Vla.

Solo

Cesar e Paulinho - Morro de Saudade Sua 2
Percussion

♩ = 141,040070

16

4/4

21

3

26

30

35

40

44

48

53

58

V.S.

Percussion

63

68

74

78

83

88

92

95

100

105

Percussion

3

110

113

Cesar e Paulinho - Morro de Saudade Sua 2
Jazz Guitar

♩ = 141,040070
16

22 **44**

69 **46**

Kora Cesar e Paulinho - Morro de Saudade Sua 2

♩ = 141,040070

3

8

12

16

20

25 39

67

71

74 43

70

76

82

88

94

100

107

113

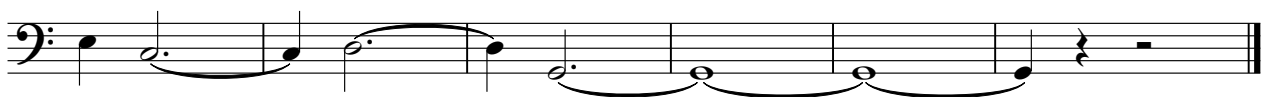

Cesar e Paulinho - Morro de Saudade Sua 2
Synth Strings

♩ = 141,040070

19

26

34

41

49

55

60

64

3

Synth Strings

70

78

86

93

99

105

110

73

80

87

93

6

104

110

114

Solo Cesar e Paulinho - Morro de Saudade Sua 2

♩ = 141,040070

25

29

32

35

38

42

45

48

51

54

V.S.

99

102

104

107

111

115
