

# Oasis - Let there be love

0.0"  
1.1,00  
Let there be love

6.5"  
3.1,00  
(Oasis)

♩ = 73,999985

Track 1: Vocal line with lyrics "Let there be love" (Oasis) and "Who stole the".

Track 6: Empty staff.

Track 4: Chordal accompaniment.

Track 2: Empty staff.

Track 3: Empty staff.

Track 5: Empty staff.

Track 8: Empty staff.

Track 9: Empty staff.

Track 7: Chordal accompaniment.

Tempo: ♩ = 73,999985

13.1"  
5.1,00  
synchro by blackangel

5

Track 1: Vocal line with lyrics "In the sky So the heavens Would cry over me Who stole the".

Track 4: Chordal accompaniment.

Track 7: Chordal accompaniment.

9

Track 1  
 soul From the sun In a world conun done At the sea ms Let there be love

Track 4

Track 7

13

Track 1  
 Let there be lo ve hope

Track 4

Track 7

17

Track 1  
 weath er is calm As you sail up Your haven ly ista m Sus pended

Track 6

Track 4

Track 5

Track 7

21

Track 1  
 ælr in the sky Are the wots tht we singn ourda ms Let there be love

Track 6

Track 4

Track 5

Track 7

25

Track 1

Track 6

Track 4

Track 5

Track 7

Let thæbe lo ve      Let thæbe love

29

Track 1

Track 6

Track 4

Track 5

Track 7

Let thæbe lo ve

33

Track 1  
E mon ba by be Shkap vpr tir ed eyes The wold is

Track 6

Track 4

Track 3

Track 5

Track 8

Track 7

36

Track 1  
waiting for you May all vpr dan ing Fill the em pty sis

Track 6

Track 4

Track 3

Track 5

Track 8

Track 7

39

Track 1

Track 6

Track 4

Track 3

Track 5

Track 8

Track 7

But if it was you hap py Rep on ap ping

43

Track 1

Track 6

Track 4

Track 3

Track 5

Track 8

Track 7

Justre mem ber I'll be by vor si de And if you don'tet go It's

50

Track 1

Track 6

Track 4

Track 3

Track 5

Track 8

Track 9

Track 7

54

Track 6

Track 4

Track 3

Track 5

Track 8

Track 9

Track 7

60

Track 1  
Who hid hde In the sky So the hav ens Would cry ov er me

Track 6

Track 4

Track 3

Track 5

Track 8

Track 9

Track 7

64

Track 1  
Who stole the sun In the sun In a wld can't do At the sea ms

Track 6

Track 4

Track 5

Track 7

68

Track 1

Let thæbe love

Track 6

Track 4

Track 3

Track 5

Track 7

71

Track 1

ve Let thæbe love Let thæbe lo

Track 6

Track 4

Track 3

Track 5

Track 7

75

Track 1

ve Let the re be love

Track 6

Track 4

Track 3

Track 5

Track 8

Track 9

Track 7

78

Track 1

Let thæbe lo ve                      Let thæbe love

Track 6

Track 4

Track 3

Track 5

Track 8

Track 9

Track 7

82 

86 

Track 6

Track 4

Track 2

Track 3

Track 5

Track 8

Track 9

Track 7

92

Track 6

Track 4

Track 2

Track 3

Track 5

Track 8

Track 9

Track 7

Track 1

Oasis - Let there be love

♩ = 73,999985

"Let there be love" (Oasis) by ~~blag~~ \*\* Who kida hde In the sky So the

6

häv ens Wouldcry ov er me Who stde the sol From the sun In a

10

wdd cönen done At the sea ms Let there be love

14

Let there be lo ve I hqthe wth er is çm As you

18

säl up Yor häven ly sta m Sus pæd ær in the sky Are the

22

wols tñt we singn ourda ms Let there be love

26

Let there be lo ve Let there be love

29

Let there be lo ve

85 ♪ = 73,999985

8

Oasis - Let there be love

Track 6

♩ = 73,999985

16

20

24

28

32

36

40

44

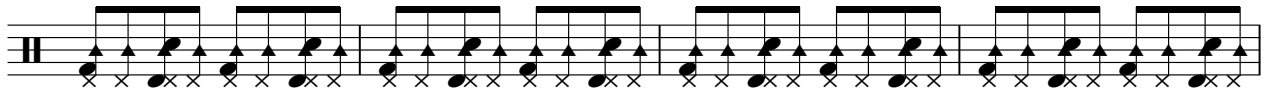

48

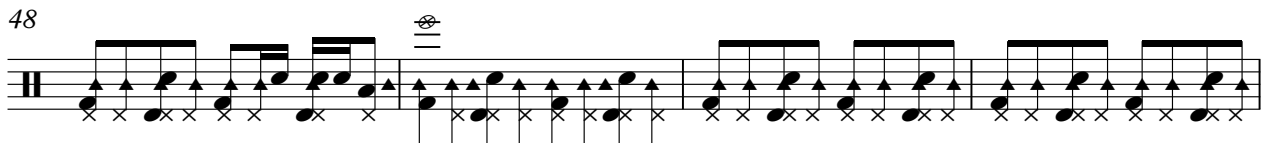

52

V.S.

94

Track 6

3

Oasis - Let there be love

Track 4

♩ = 73,999985

5

9

13

16

20

24

27

30

33

V.S.

37

41

45

49

53  $\text{♩} = 73,999985$

57

63

67

70

73

76

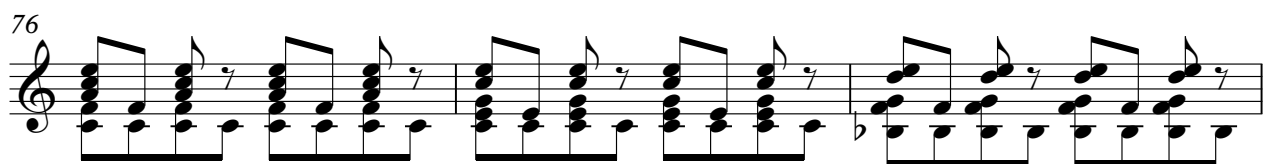

79

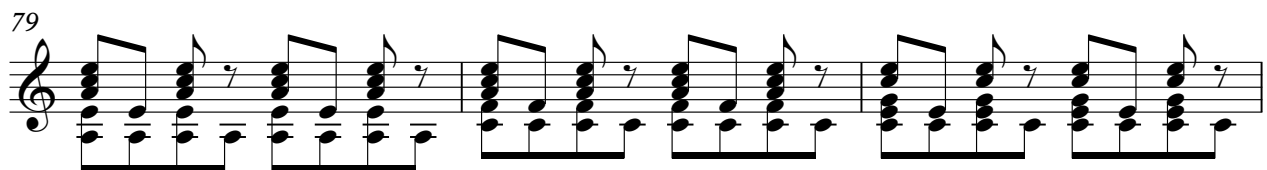

82

86

89

92

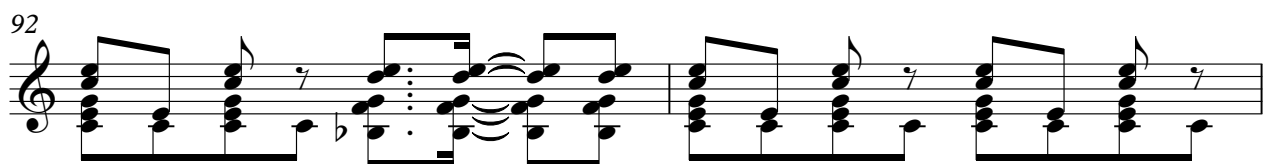

94

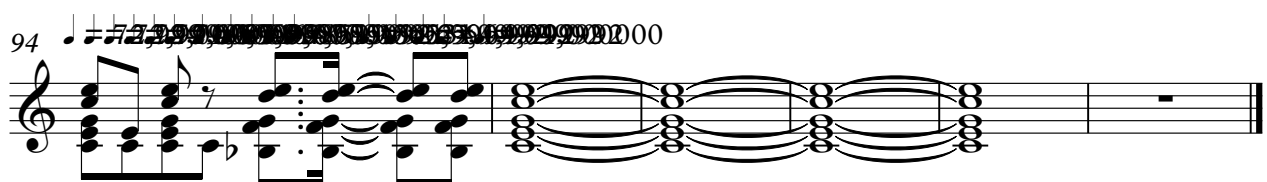

Track 2

Oasis - Let there be love

♩ = 73,999985

55 27

♩ = 73,999985

85

6

♩ = 73,999985

94

Track 3

Oasis - Let there be love

♩ = 73,999985

32

36

40

44

48

52

56

♩ = 73,999985

8

69

73

77

81

85

89

93

95

Oasis - Let there be love

Track 5

♩ = 73,999985

16

24

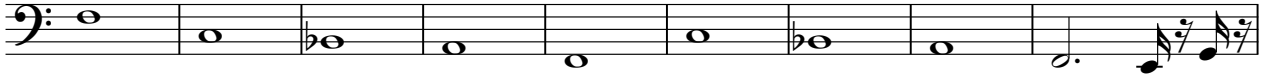

33

39

45

51

56 ~~77,999985~~ 73,999985

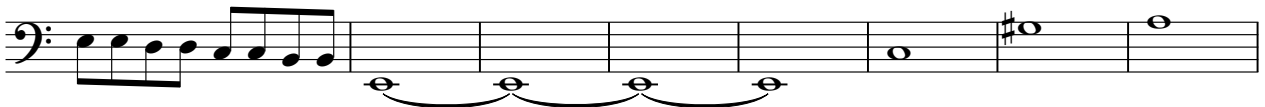

64

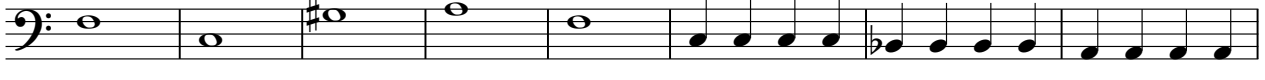

72

78

V.S.

Track 9

Oasis - Let there be love

♩ = 73,999985

**46**

53

61

**16**

84

92

Oasis - Let there be love

Track 7

♩ = 73,999985

10

19

27

33

39

45

51

57 ♩ = 73,999985

66

V.S.

73

79

85 ♩ = 73,999985

89

92

95 ♩ = 64,000000

