

# Cesar e Paulinho - Na Hora do Amor 2

0.0"  
1.1,00  
studiovirtual@ig.com.br - <http://studiovirtualmidi.cjb.net> - Tel:(31)3352-7444

♩ = 112,000061

♩ = 112,000061

4

Perc.

E. Gtr.

E. Gtr.

E. Bass

E. Bass

Band.

Band.

<http://studiovirtualmidi.com/744352>

5

Perc.

E. Gtr.

E. Gtr.

E. Bass

E. Bass

Band.

Band.

6

8

4

11

Perc.

E. Gtr.

E. Gtr.

E. Bass

E. Bass

Band.

Band.

12

Perc.

E. Gtr.

E. Gtr.

E. Bass

E. Bass

Band.

Band.

13

Perc.

E. Gtr.

E. Gtr.

E. Bass

E. Bass

Band.

Band.

14

Perc.

E. Gtr.

E. Gtr.

E. Bass

E. Bass

Band.

Band.

15

Perc.

E. Gtr.

E. Gtr.

E. Bass

E. Bass

Band.

Band.

16

Perc.

E. Gtr.

E. Gtr.

E. Bass

E. Bass

Band.

Band.

17

Perc. E. Gtr. E. Gtr. E. Bass E. Bass Band. Band.

18

Perc. E. Gtr. E. Gtr. E. Bass E. Bass Band. Band.

19 9

Perc.

E. Gtr.

E. Gtr.

E. Bass

E. Bass

Band.

Band.

21

Perc.

E. Gtr.

E. Gtr.

E. Bass

E. Bass

Band.

Band.

22

Perc.

E. Gtr.

E. Gtr.

E. Bass

E. Bass

Band.

Band.

23 11

Perc. 

E. Gtr. 

E. Gtr. 

E. Bass 

E. Bass 

Band. 

Band. 

24

Perc.

E. Gtr.

E. Gtr.

E. Bass

E. Bass

Band.

Band.

26

Perc.

E. Gtr.

E. Gtr.

E. Bass

E. Bass

Band.

Band.

28

Perc.

E. Gtr.

E. Gtr.

E. Bass

E. Bass

Band.

Band.

30

Perc.

E. Gtr.

E. Gtr.

E. Bass

E. Bass

Band.

Band.

31

Perc.

E. Gtr.

E. Gtr.

E. Bass

E. Bass

Band.

Band.

32

Perc.

E. Gtr.

E. Gtr.

E. Bass

E. Bass

Band.

Band.

33

Perc.

E. Gtr.

E. Gtr.

E. Bass

E. Bass

Band.

Band.

34

Perc.

E. Gtr.

E. Gtr.

E. Bass

E. Bass

Band.

Band.

36

Perc.

E. Gtr.

E. Gtr.

E. Bass

E. Bass

Band.

Band.

38

Perc.

E. Gtr.

E. Gtr.

E. Bass

E. Bass

Band.

Band.

40

Perc.

E. Gtr.

E. Gtr.

E. Bass

E. Bass

Band.

Band.

41

Perc.

E. Gtr.

E. Gtr.

E. Bass

E. Bass

Band.

Band.

42

44

45

Perc.

E. Gtr.

E. Gtr.

E. Bass

E. Bass

Band.

Band.

46

Perc.

E. Gtr.

E. Gtr.

E. Bass

E. Bass

Band.

Band.

48

Perc.

E. Gtr.

E. Gtr.

E. Bass

E. Bass

Band.

Band.

49

Perc.

E. Gtr.

E. Gtr.

E. Bass

E. Bass

Band.

Band.

50

51

52

Perc.

E. Gtr.

E. Gtr.

E. Bass

E. Bass

Band.

Band.

53

Perc.

E. Gtr.

E. Gtr.

E. Bass

E. Bass

Band.

Band.

54

56

57

58

59 25

61

Perc.

E. Gtr.

E. Gtr.

E. Bass

E. Bass

Band.

Band.

63

Perc.

E. Gtr.

E. Gtr.

E. Bass

E. Bass

Band.

Band.

64

Perc.

E. Gtr.

E. Gtr.

E. Bass

E. Bass

Band.

Band.

65

Perc.

E. Gtr.

E. Gtr.

E. Bass

E. Bass

Band.

Band.

66

67

68

Perc.

E. Gtr.

E. Gtr.

E. Bass

E. Bass

Band.

Band.

69

Perc.

E. Gtr.

E. Gtr.

E. Bass

E. Bass

Band.

Band.

30

70

Perc.

E. Gtr.

E. Gtr.

E. Bass

E. Bass

Band.

Band.

72

Perc.

E. Gtr.

E. Gtr.

E. Bass

E. Bass

Band.

Band.

73

74

75

Perc.

E. Gtr.

E. Gtr.

E. Bass

E. Bass

Band.

Band.

76

Perc.

E. Gtr.

E. Gtr.

E. Bass

E. Bass

Band.

Band.

77

78

79

80

81

82

84

Perc.

E. Gtr.

E. Gtr.

E. Bass

E. Bass

Band.

Band.

85

Perc.

E. Gtr.

E. Gtr.

E. Bass

E. Bass

Band.

Band.

86

Perc.

E. Gtr.

E. Gtr.

E. Bass

E. Bass

Band.

Band.

87

Perc.

E. Gtr.

E. Gtr.

E. Bass

E. Bass

Band.

Band.

89 Perc. E. Gtr. E. Gtr. E. Bass E. Bass Band. Band.

91

Perc.

E. Gtr.

E. Gtr.

E. Bass

E. Bass

Band.

Band.

92

Perc.

E. Gtr.

E. Gtr.

E. Bass

E. Bass

Band.

Band.

93

94

96

Perc.

E. Gtr.

E. Gtr.

E. Bass

E. Bass

Band.

Band.

98

Perc.

E. Gtr.

E. Gtr.

E. Bass

E. Bass

Band.

Band.

100

Perc.

E. Gtr.

E. Gtr.

E. Bass

E. Bass

Band.

Band.

101

Perc.

E. Gtr.

E. Gtr.

E. Bass

E. Bass

Band.

Band.

102

103

104

105

107

Perc.

E. Gtr.

E. Gtr.

E. Bass

E. Bass

Band.

Band.

108

Perc.

E. Gtr.

E. Gtr.

E. Bass

E. Bass

Band.

Band.

109

Perc.

E. Gtr.

E. Gtr.

E. Bass

E. Bass

Band.

Band.

110

Perc.

E. Gtr.

E. Gtr.

E. Bass

E. Bass

Band.

Band.

111

Perc.

E. Gtr.

E. Gtr.

E. Bass

E. Bass

Band.

Band.

112

Perc.

E. Gtr.

E. Gtr.

E. Bass

E. Bass

Band.

Band.

114

Perc.

E. Gtr.

E. Gtr.

E. Bass

E. Bass

Band.

Band.

studiovirtual@midionvirtualmidi.cjb.net: (734) 3352

115

Perc.

E. Gtr.

E. Gtr.

E. Bass

E. Bass

Band.

Band.

116

118

119

Perc.

E. Gtr.

E. Gtr.

E. Bass

E. Bass

Band.

Band.

120

Perc.

E. Gtr.

E. Gtr.

E. Bass

E. Bass

Band.

Band.

121

Perc.

E. Gtr.

E. Gtr.

E. Bass

E. Bass

Band.

Band.

122

Perc.

E. Gtr.

E. Gtr.

E. Bass

E. Bass

Band.

Band.

123

Perc. E. Gtr. E. Gtr. E. Bass E. Bass Band. Band.

Detailed description of the musical score: The score is for a piece in 12/8 time, starting at measure 123. The Percussion part features a complex rhythmic pattern with triplets of eighth notes and sixteenth notes. The Electric Guitar (E. Gtr.) part has a melodic line with triplets and a bass line with triplets of eighth notes. The Band part consists of two staves, both featuring triplets of eighth notes and sixteenth notes. The key signature has one flat (B-flat).

124

studiodrive@icloud.com | 761-314-8352

126

Perc.

E. Gtr.

E. Gtr.

E. Bass

E. Bass

Band.

Band.

127

Perc.

E. Gtr.

E. Gtr.

E. Bass

E. Bass

Band.

Band.

128

Perc.

E. Gtr.

E. Gtr.

E. Bass

E. Bass

Band.

Band.

129

Perc.

E. Gtr.

E. Gtr.

E. Bass

E. Bass

Band.

Band.

130

Perc.

E. Gtr.

E. Gtr.

E. Bass

E. Bass

Band.

Band.

132

Perc.

E. Gtr.

E. Gtr.

E. Bass

E. Bass

Band.

Band.

134

Perc.

E. Gtr.

E. Gtr.

E. Bass

E. Bass

Band.

Band.

135

Perc.

E. Gtr.

E. Gtr.

E. Bass

E. Bass

Band.

Band.

136

137

138

Perc.

E. Gtr.

E. Gtr.

E. Bass

E. Bass

Band.

Band.

139

Perc.

E. Gtr.

E. Gtr.

E. Bass

E. Bass

Band.

Band.

140

Perc.

E. Gtr.

E. Gtr.

E. Bass

E. Bass

Band.

Band.

142

144

145

Perc.

E. Gtr.

E. Gtr.

E. Bass

E. Bass

Band.

Band.

146

Perc.

E. Gtr.

E. Gtr.

E. Bass

E. Bass

Band.

Band.

147

Perc.

E. Gtr.

E. Gtr.

E. Bass

E. Bass

Band.

Band.

148

Perc.

E. Gtr.

E. Gtr.

E. Bass

E. Bass

Band.

Band.

149

Perc.

E. Gtr.

E. Gtr.

E. Bass

E. Bass

Band.

Band.

150

Perc.

E. Gtr.

E. Gtr.

E. Bass

E. Bass

Band.

Band.

151

152

153

155

156

158

Perc.

E. Gtr.

E. Gtr.

E. Bass

E. Bass

Band.

Band.

159

Perc.

E. Gtr.

E. Gtr.

E. Bass

E. Bass

Band.

Band.

160

Perc.

E. Gtr.

E. Bass

E. Bass

Band.

Band.

162

Perc.

E. Gtr.

E. Bass

E. Bass

Band.

Band.

163

Perc.

E. Gtr.

E. Bass

E. Bass

Band.

Band.

164

Perc.

E. Gtr.

E. Bass

E. Bass

Band.

Band.

166

Perc.

E. Gtr.

E. Bass

E. Bass

Band.

Band.

167

Perc.

E. Gtr.

E. Bass

E. Bass

Band.

Band.

169

Perc.

E. Gtr.

E. Bass

E. Bass

Band.

Band.

171

Perc.

E. Gtr.

E. Bass

E. Bass

Band.

Band.

173

175

177

Perc.

E. Gtr.

E. Bass

E. Bass

Band.

Band.

178

Perc.

E. Gtr.

E. Bass

E. Bass

Band.

Band.

179

180

181

Perc.

E. Gtr.

E. Bass

E. Bass

Band.

Band.

182

Perc.

E. Gtr.

E. Bass

E. Bass

Band.

Band.

183

Perc.

E. Gtr.

E. Bass

E. Bass

Band.

Band.

184

Perc.

E. Gtr.

E. Bass

E. Bass

Band.

Band.

185

Perc.

E. Gtr.

E. Bass

E. Bass

Band.

Band.

186

Perc.

E. Gtr.

E. Bass

E. Bass

Band.

Band.

187

Perc.

E. Gtr.

E. Bass

E. Bass

Band.

Band.

188

Perc.

E. Gtr.

E. Bass

E. Bass

Band.

Band.

190

Perc.

E. Gtr.

E. Bass

E. Bass

Band.

Band.

192

Perc.

E. Gtr.

E. Bass

E. Bass

Band.

Band.

193

194

195

Perc.

E. Gtr.

E. Bass

E. Bass

Band.

Band.

197

Perc.

E. Gtr.

E. Bass

E. Bass

Band.

Band.

198 85

Perc.

E. Gtr.

E. Bass

E. Bass

Band.

Band.

Detailed description of the musical score: The score is for a multi-instrumental piece. It consists of six systems of music. The first system is for Percussion (Perc.), showing a complex rhythmic pattern with triplets and accents. The second system is for Electric Guitar (E. Gtr.), featuring a melodic line with triplets. The third system is for Electric Bass (E. Bass), showing a bass line with triplets. The fourth system is for Electric Bass (E. Bass), also featuring a bass line with triplets. The fifth system is for Band (Band.), consisting of a grand staff with treble and bass clefs, containing complex chordal and melodic textures. The sixth system is also for Band (Band.), continuing the complex textures. The page number 198 is at the top left and 85 is at the top right.

199

Perc.

E. Gtr.

E. Bass

E. Bass

Band.

Band.

201

Perc.

E. Gtr.

E. Bass

E. Bass

Band.

Band.

202

Perc.

E. Gtr.

E. Bass

E. Bass

Band.

Band.

203

Perc.

E. Gtr.

E. Bass

E. Bass

Band.

Band.

204

Perc.

E. Gtr.

E. Bass

E. Bass

Band.

Band.

205

Perc.

E. Gtr.

E. Bass

E. Bass

Band.

Band.

206

Perc.

E. Gtr.

E. Bass

E. Bass

Band.

Band.

3

3

3

3

3

3

3

3

6

6

207

Perc.

E. Gtr.

E. Bass

E. Bass

Band.

Band.

3

3

3

3

3

3

3

3

208

Perc.

E. Gtr.

E. Bass

E. Bass

Band.

Band.

210

Perc.

E. Gtr.

E. Bass

E. Bass

Band.

Band.

211

212

213

Perc.

E. Gtr.

E. Bass

E. Bass

Band.

Band.

214

Perc.

E. Gtr.

E. Bass

E. Bass

Band.

Band.

215

216

217

Perc. E. Gtr. E. Bass E. Bass Band Band

218

Perc. E. Gtr. E. Bass E. Bass Band Band

220

Perc.

E. Gtr.

E. Bass

E. Bass

Band.

Band.

221

Perc.

E. Gtr.

E. Bass

E. Bass

Band.

Band.

222

Perc.

E. Gtr.

E. Bass

E. Bass

Band.

Band.

223

Perc.

E. Gtr.

E. Bass

E. Bass

Band.

Band.

224

Perc.

E. Gtr.

E. Bass

E. Bass

Band.

Band.

226

Perc.

E. Gtr.

E. Bass

E. Bass

Band.

Band.

227

Perc.

E. Gtr.

E. Bass

E. Bass

Band.

Band.

228

Perc.

E. Gtr.

E. Bass

E. Bass

Band.

Band.

230

Perc.

E. Gtr.

E. Bass

E. Bass

Band.

Band.

231

Perc.

E. Gtr.

E. Bass

E. Bass

Band.

Band.

232

Perc.

E. Gtr.

E. Bass

E. Bass

Band.

Band.

233

Perc.

E. Gtr.

E. Bass

E. Bass

Band.

Band.

234

Perc.

E. Gtr.

E. Bass

E. Bass

Band.

Band.

236

Perc.

E. Gtr.

E. Bass

E. Bass

Band.

Band.

237

238

239

Perc.

E. Gtr.

E. Bass

E. Bass

Band.

Band.

241

Perc.

E. Gtr.

E. Bass

E. Bass

Band.

Band.

243

Perc.

E. Gtr.

E. Bass

E. Bass

Band.

Band.

245

Perc.

E. Gtr.

E. Bass

E. Bass

Band.

Band.

246

Perc.

E. Gtr.

E. Bass

E. Bass

Band.

Band.

248

Perc.

E. Gtr.

E. Bass

E. Bass

Band.

Band.

249

Perc.

E. Gtr.

E. Bass

E. Bass

Band.

Band.

250

Perc.

E. Gtr.

E. Bass

E. Bass

Band.

Band.

251

Perc.

E. Gtr.

E. Bass

E. Bass

Band.

Band.

252

Perc.

E. Gtr.

E. Bass

E. Bass

Band.

Band.

254

Perc.

E. Gtr.

E. Bass

E. Bass

Band.

Band.

255

Perc.

E. Gtr.

E. Bass

E. Bass

Band.

Band.

256

Perc.

E. Gtr.

E. Bass

E. Bass

Band.

Band.

258

Perc.

E. Gtr.

E. Bass

E. Bass

Band.

Band.

260

Perc.

E. Gtr.

E. Bass

E. Bass

Band.

Band.

261

Perc.

E. Gtr.

E. Bass

E. Bass

Band.

Band.

262

Perc.

E. Gtr.

E. Bass

E. Bass

Band.

Band.

Cesar e Paulinho - Na Hora do Amor 2  
Percussion

♩ = 112,000061

studiovirtual@ig.com.br

4

http://studiovirtualmidi.com.br/352

5

7

9

10

11

13

15

16

V.S.

Percussion

17

18

20

22

23

25

28

30

32

34

Percussion

36

39

41

43

45

47

49

50

51

52

V.S.

Percussion

Percussion

71

73

75

77

79

80

81

83

85

86

Percussion

Percussion

107

109

111

113

<http://studiaoriginal.com/413352>

115

117

119

121

122

123

Percussion

124

studies@musicnotes.com

124

126

127

128

129

131

133

135

136

137

Percussion

138

140

142

144

146

147

148

149

151

154

V.S.

155

156

158

160

162

164

166

168

170

172

174

176

178

180

182

184

186

188

190

192

V.S.

Percussion

194

196

198

200

202

204

206

208

210

212

V.S.

235

237

239

241

243

245

247

249

251

253

Percussion

255

257

259

261

263

Cesar e Paulinho - Na Hora do Amor 2  
Electric Guitar

♩ = 112,000061

2

6

11

14

18

21

24

28

32

35

V.S.

38

42

45

48

51

54

58

61

64

67

Electric Guitar

70

3 3 3

73

3 3 3

76

3 3 3

79

3 3 3

82

3 3 3

85

3 3 3

88

3 3 3

91

3 3 3

94

3 3 3

97

3 3 3

## Electric Guitar

100

103

106

108

111

114

117

121

124

127

130

133

136

139

142

145

148

151

153

156

6

Electric Guitar

159

103

263

2

Cesar e Paulinho - Na Hora do Amor 2  
Electric Guitar

♩ = 112,000061

2

5

7

9

11

13

15

17

19

22

V.S.

Electric Guitar

25

29

31

33

35

39

41

44

46

48

Electric Guitar

V.S.

Electric Guitar

75

77

79

81

84

86

88

91

93

95

Electric Guitar

99

3 3 3 3 3 3 3 3

101

3 3 3 3 3 3 3 3

103

3 3 3 3 3 3 3 3

105

b b b b b b b b

109

3 3 3 3 3 3 3 3

111

3 3 3 3 3 3 3 3

113

3 3 3 3 3 3 3 3

115

3 3 3 3 3 3 3 3

118

3 3 3 3 3 3 3 3

121

3 3 3 3 3 3 3 3

V.S.

Electric Guitar

- Staff 123:** Features a sequence of triplets (marked with a '3' and a bracket) and a final melodic phrase.
- Staff 132:** Shows a mix of triplets and other rhythmic patterns.
- Staff 135:** Features a continuous sequence of triplets.
- Staff 139:** Includes a sextuplet (marked with a '6' and a bracket) and other rhythmic patterns.

Electric Guitar

146

3 3 3 3 3 3

148

3 3 3 3 3

150

3 3 3 3

153

3 3 3 3

155

3 3 3 3

157

3 3 3 3

159

3 3 3 3 3 3 3

161

3 3 3

163

3 3 3 3 3 3 3

165

3 3 3 3

Electric Guitar

167

169

171

173

175

177

179

181

183

185

Electric Guitar

187

3 3 3 3 3 3 3 3 3

189

3 3 3 3 3 3 3 3 3

191

3 3 3 3 3 3 3 3

193

3 3 3 3 3 3 3 3 3

195

3 3 3 3 3 3 3 3

197

3 3 3 3 3 3 3 3 3

199

3 3 3 3 3 3 3 3

201

3 3 3 3 3 3 3 3

203

3 3 3 3 3 3 3 3 3

205

3 3 3 3 3 3 3 3 3

V.S.

10  
207 Electric Guitar

209

211

213

215

217

219

221

223

225

Electric Guitar

V.S.

247

249

251

253

255

257

259

261

263

Cesar e Paulinho - Na Hora do Amor 2  
Electric Bass

♩ = 112,000061  
2

6

10

14

17

21

24

26

2

Electric Bass

29

32

35

39

43

46

49

53

56

60

Electric Bass

64

68

71

75

79

82

86

89

92

95

3

3

3

3

3

3

3

3

3

3

3

3

V.S.

4

Electric Bass

99

102

106

109

112

116

119

122

125

128

Electric Bass

132

135

138

141

144

148

151

154

157

161

V.S.

6

Electric Bass

164

167

170

173

177

180

184

187

190

194

Electric Bass

198

201

204

208

211

214

218

221

224

228

V.S.

Electric Bass

231

235

239

243

246

249

253

256

259

261

6

3

3

3

3

3

3

3

3

3

3

263

Cesar e Paulinho - Na Hora do Amor 2

Electric Bass

♩ = 112,000061

5

7

9

11

13

15

17

19

22

V.S.

2

Electric Bass

25

29

31

33

35

39

41

44

46

48

Electric Bass

50

50

52

52

54

54

57

57

59

59

62

62

65

65

67

67

69

69

72

72

V.S.

Electric Bass

Electric Bass

99

101

103

105

109

111

113

115

118

121

V.S.

Electric Bass

123

125

127

129

132

135

137

139

141

144

Electric Bass

146

148

150

153

155

157

159

161

163

165

V.S.

Electric Bass

167

169

171

173

175

177

179

181

183

185

Electric Bass

187

189

191

193

195

197

199

201

203

205

3 3 3 3 3 3 3

V.S.

10

207

Electric Bass

209

211

213

215

217

219

221

223

225

Electric Bass

227

229

231

233

235

237

239

241

243

245

12

Electric Bass

247

249

251

253

255

257

259

261

263

Cesar e Paulinho - Na Hora do Amor 2  
Bandoneon

♩ = 112,000061

2

3 3 3

5

3 3 3 3 3

8

3 3 3 3 3

10

3 3 3 3

12

3 6

15

3 3 3

17

3 3

V.S.

19

22

25

28

31

33

36

39

V.S.

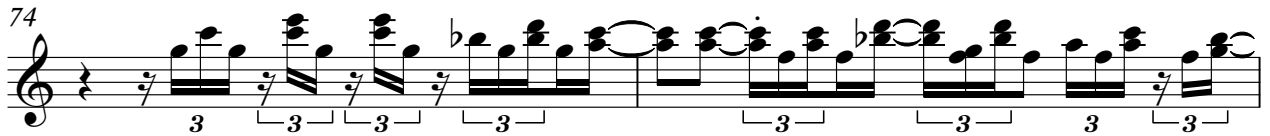
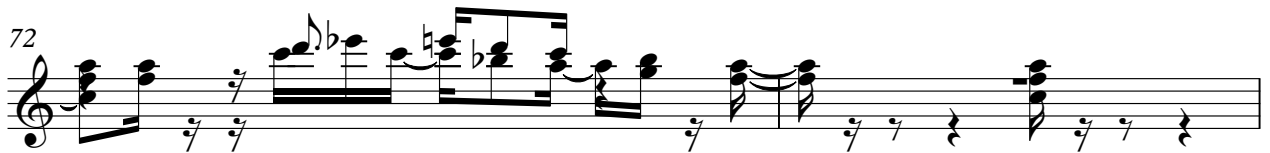

84

86

89

92

94

97

100

102

V.S.

104

107

109

111

114

116

119

121

123

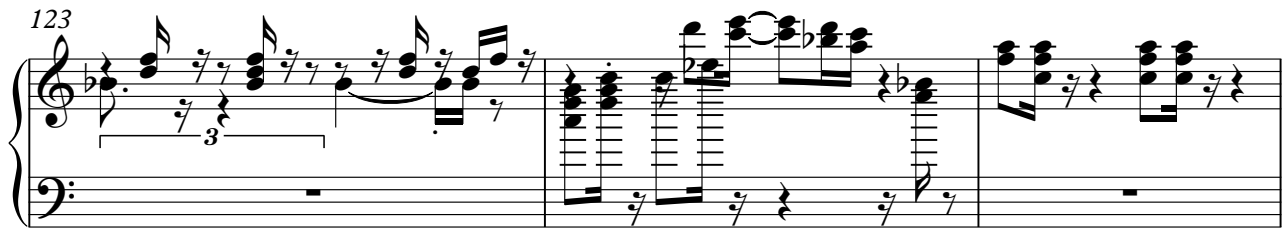

126

128

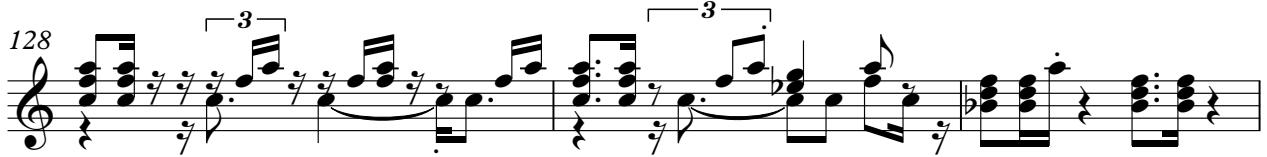

131

134

136

139

142

V.S.

Bandoneon

Bandoneon

165

168

171

174

177

180

183

186

V.S.

189

192

194

196

199

202

205

208

211

213

215

218

221

224

227

3

V.S.

Bandoneon

230

232

234

237

239

242

245

248

251

254

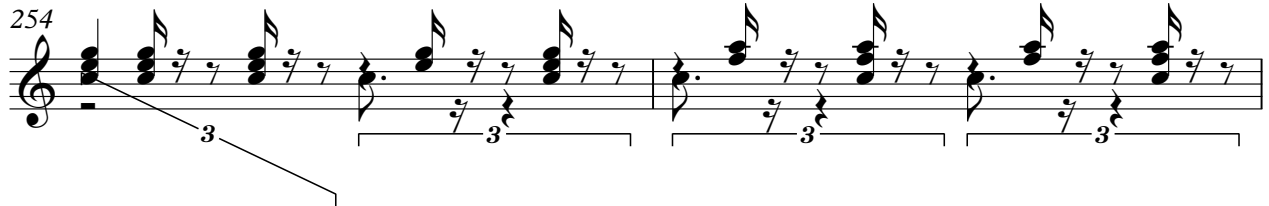

256

259

262

Cesar e Paulinho - Na Hora do Amor 2  
Bandoneon

♩ = 112,000061

V.S.

24

27

30

32

34

37

40

43

45

48

50

52

55

58

61

64

66

69

72

75

V.S.

Bandoneon

99

101

103

106

109

111

114

116

119

121

V.S.

123

126

128

131

134

136

139

142

145

169

172

175

178

181

184

187

190

193

195

198

201

204

206

209

211

213

215

V.S.

217

219

222

225

228

231

233

236

238

241

244

247

250

253

256

259

262
