

Cesar e Paulinho - Nois e Cowboy 3

♩ = 137,999878

Percussion

Jazz Guitar

Jazz Guitar

Electric Guitar

7-string Electric Guitar

Banjo

Banjo

5-string Electric Bass

Alto

Bandoneon

Viola

Violoncello

Solo

Solo

E
B
G
D
A
E
A

♩ = 137,999878

Perc.

J. Gtr.

Ban.

A.

10

Perc.

J. Gtr.

E. Gtr.

E. Gtr.

Ban.

Ban.

E. Bass

A.

Vc.

Solo

6

14

Perc.

J. Gtr.

E. Gtr.

Ban.

E. Bass

Vc.

20

Perc.

J. Gtr.

E. Gtr.

Ban.

E. Bass

Vc.

Solo

Perc.

J. Gtr.

E. Gtr.

Ban.

E. Bass

Vc.

Solo

Perc.

J. Gtr.

E. Bass

Band.

Vc.

Perc.

J. Gtr.

E. Bass

Band.

Vc.

43

49

55

Perc.

J. Gtr.

E. Gtr.

Ban.

E. Bass

Band.

Vla.

Vc.

Solo

60

Perc.

J. Gtr.

E. Gtr.

Ban.

E. Bass

Band.

Vla.

Vc.

Solo

64

69

75

Perc. J. Gtr. E. Bass Band. Vc.

81

Perc. J. Gtr. E. Bass Band. Vc.

87

Perc. J. Gtr. E. Bass Band. Vla. Vc.

93

Perc.

J. Gtr.

E. Bass

Band.

Vla.

Vc.

99

Perc.

J. Gtr.

E. Gtr.

Ban.

E. Bass

Band.

Vla.

Vc.

Solo

Perc.

J. Gtr.

E. Gtr.

Ban.

E. Bass

Band.

Vla.

Vc.

Solo

Perc.

J. Gtr.

E. Gtr.

Ban.

E. Bass

Vla.

Vc.

Solo

137

143

149

155

161

166

Perc.

J. Gtr.

E. Gtr.

Ban.

E. Bass

Vla.

Vc.

Solo

171

Perc.

J. Gtr.

E. Gtr.

Ban.

E. Bass

Vla.

Vc.

Solo

Perc.

J. Gtr.

E. Gtr.

Ban.

E. Bass

Vla.

Vc.

Solo

Perc.

Perc.

Perc.

J. Gtr.

E. Gtr.

E. Bass

Solo

190

Perc. J. Gtr. E. Gtr. E. Bass Solo

193

Perc. J. Gtr. E. Gtr. E. Bass Solo

196

Perc. J. Gtr. E. Gtr. E. Bass Solo

199

Perc.

J. Gtr.

J. Gtr.

E. Gtr.

E. Bass

Band.

Vla.

Vc.

Solo

204

Perc.

J. Gtr.

E. Gtr.

E. Bass

Band.

Vla.

Vc.

210

Perc.

J. Gtr.

E. Gtr.

Ban.

E. Bass

Band.

Vla.

Vc.

Solo

215

Perc.

J. Gtr.

E. Gtr.

Ban.

E. Bass

Band.

Vla.

Vc.

Solo

220

Perc.

J. Gtr.

E. Gtr.

Ban.

E. Bass

Vla.

Vc.

Solo

225

Perc.

J. Gtr.

E. Gtr.

Ban.

E. Bass

Band.

Vla.

Vc.

Solo

230

Perc.

J. Gtr.

E. Gtr.

Ban.

E. Bass

Vla.

Vc.

Solo

235

Perc.

J. Gtr.

E. Gtr.

Ban.

E. Bass

Vla.

Vc.

Solo

Cesar e Paulinho - Nois e Cowboy 3

Percussion

♩ = 137,999878

3

6

9

12

18

24

31

38

45

52

V.S.

59

66

73

80

87

94

101

108

115

122

129

136

143

150

157

164

171

178

183

186

V.S.

189

192

195

198

202

209

216

223

230

237

Jazz Guitar Cesar e Paulinho - Nois e Cowboy 3

♩ = 137,999878

3

10

189

#

44

Jazz Guitar Cesar e Paulinho - Nois e Cowboy 3

♩ = 137,999878

10

15

20

25

31

36

41

46

51

57

V.S.

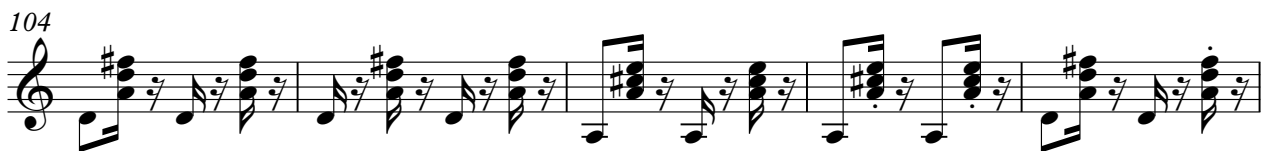

115

121

126

131

137

142

147

152

156

162

V.S.

167

172

178

192

200

205

210

215

221

227

232

237

Cesar e Paulinho - Nois e Cowboy 3

7-string Electric Guitar

♩ = 137,999878

11

E																			
T																			
A																			
B																			
E																			
A																			

18

5

T																			
A	0																		
B																			

28

28

T																			
A																			
B																			

63

T																			
A																			
B																			

72

28

T																			
A	0																		
B																			

107

T																			
A																			
B																			

116

T																			
A																			
B																			

123

5

T																			
A	2	0	0																
B																			

133

28

T																			
A																			
B																			

164

T																			
A																			
B																			

Cesar e Paulinho - Nois e Cowboy 3

Banjo

♩ = 137,999878

7

11

233

Cesar e Paulinho - Nois e Cowboy 3

Banjo

♩ = 137,999878

11

3-7-3 3-7-3 3-7-3 3-7-3 2-5-2 2-5-2 2-5-2 2-5-2

16

0-5-0 0-5-0 0-5-0 0-5-0 2-5-2 2-5-2 2-5-2 2-5-3 3-7-3 3-7-3

21

3-7-3 3-7-3 2-5-2 2-5-2 2-5-2 2-5-2 0-5-0 0-5-0 0-5-0 0-5-0

26

30

2-5-2 2-5-2 3-7-3 3-7-3 3-7-3 3-7-3 2-5-2 2-5-2

60

2-5-2 2-5-2 0-5-0 0-5-0 0-5-0 0-5-0 5 0 2 5 0 2 0 5 0 2 5 0 2 0

65

7 0 0 7 0 0 7 0 0 7 0 0 2-5-2 2-5-2 2-5-2 2-5-2 0-5-0 0-5-0

70

30

0-5-0 0-5-0 2-5-2 2-5-2 3-7-3 3-7-3 3-7-3 3-7-3

104

2-5-2 2-5-2 2-5-2 2-5-2 0-5-0 0-5-0 0-5-0 0-5-0 5 0 2 5 0 2 0

109

5 0 2 5 0 2 0 7 0 3 7 0 3 7 0 3 7 0 3 2-5-2 2-5-2

113

2-5-2 2-5-2 0-5-0 0-5-0 0-5-0 0-5-0 2-5-2 2-5-2

3

120

3-7-3 3-7-3 3-7-3 3-7-3 2-5-2 2-5-2 2-5-2 2-5-2 0-5-0 0-5-0

5 5 5 5 5 5 5 5 4 4

125

0-5-0 0-5-0 2-5-2 2-5-2 2-5-2 2-5-3 3-7-3 3-7-3 3-7-3 3-7-3

4 4 5 5 5 5 5 5 5 5

130

2-5-2 2-5-2 2-5-2 2-5-2 0-5-0 0-5-0 0-5-0 0-5-0 2-5-2 2-5-2

5 5 5 5 4 4 4 4 5 5

135

30 3-7-3 3-7-3 3-7-3 3-7-3 2-5-2 2-5-2 2-5-2 2-5-2

5 5 5 5 5 5 5 5

169

0-5-0 0-5-0 0-5-0 0-5-0 5-0 2-0 5-0 2-0 5-0 2-0 5-0 2-0 7-0 3-0 7-0 3-0

4 4 4 4 5 0 0 5 0 0 5 0 0 7 0 0 0

174

7-0 3-0 7-0 3-0 0 2-5-2 2-5-2 2-5-2 2-5-2 0-5-0 0-5-0 0-5-0 0-5-0

5 5 5 5 4 4 4 4

179

2-5-2 2-5-2 **30** 3-7-3 3-7-3 3-7-3 3-7-3 2-5-2 2-5-2

5 5 5 5 5 5 5 5

213

2-5-2 2-5-2 0-5-0 0-5-0 0-5-0 0-5-0 5-0 2-0 5-0 2-0 5-0 2-0 5-0 2-0

5 5 4 4 4 4 5 0 0 5 0 0 5 0 0

218

7-0 3-0 7-0 3-0 7-0 3-0 7-0 3-0 0 2-5-2 2-5-2 2-5-2 2-5-2 0-5-0 0-5-0

5 5 5 5 4 4

223

0-5-0 0-5-0 5-0 2-0 5-0 2-0 5-0 2-0 5-0 2-0 3-7-3 3-7-3 3-7-3 3-7-3

4 4 5 5 5 5 5 5

228

233

237

Cesar e Paulinho - Nois e Cowboy 3
5-string Electric Bass

♩ = 137,999878

10

18

27

36

46

55

64

73

82

92

V.S.

199

208

217

227

236

Alto

Cesar e Paulinho - Nois e Cowboy 3

♩ = 137,999878

7 **233**

Bandoneon Cesar e Paulinho - Nois e Cowboy 3

♩ = 137,999878

30 3 3

40 2 2

50

56 20 3 2

84 2

94

102 2

106 12 19

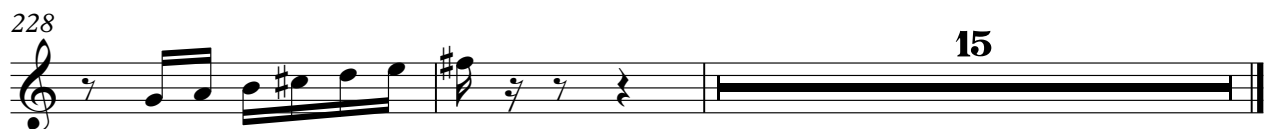

Viola Cesar e Paulinho - Nois e Cowboy 3

♩ = 137,999878

54

62

71

18

97

108

47

163

172

20

2

Viola

199

209

221

232

239

Violoncello Cesar e Paulinho - Nois e Cowboy 3

♩ = 137,999878

11 4

21

28

39

49

57

61

65

69

80

V.S.

165

169

173

177

203

211

215

219

224

228

Cesar e Paulinho - Nois e Cowboy 3

Solo

♩ = 137,999878

10 9 6

23 3 29

59

64

69 29

103

108

113 9

128

131 3 29

Solo

236

239

Solo

Cesar e Paulinho - Nois e Cowboy 3

♩ = 137,999878

240

