

Cesar e Paulinho - Nois e Cowboy

♩ = 138,001785

Percussion

Jazz Guitar

Jazz Guitar

Electric Guitar

7-string Electric Guitar

Banjo

Banjo

5-string Electric Bass

Alto

Bandoneon

Viola

Violoncello

Solo

Solo

E
B
G
D
A
B
A

♩ = 138,001785

6

Perc. J. Gtr. Ban. A.

10

Perc. J. Gtr. E. Gtr. E. Gtr. TAB Ban. Ban. E. Bass A. Vc. Solo

6

14

Perc.

J. Gtr.

E. Gtr.

Ban.

E. Bass

Vc.

3

20

Perc.

J. Gtr.

E. Gtr.

Ban.

E. Bass

Vc.

Solo

17 16
19 18

Perc.

J. Gtr.

E. Gtr.

Ban.

E. Bass

Vc.

Solo

Perc.

J. Gtr.

E. Bass

Band.

Vc.

Perc.

J. Gtr.

E. Bass

Band.

Vc.

43

49

55

Perc.

J. Gtr.

E. Gtr.

Ban.

E. Bass

Band.

Vla.

Vc.

Solo

60

Perc.

J. Gtr.

E. Gtr.

Ban.

E. Bass

Band.

Vla.

Vc.

Solo

64

Perc.

J. Gtr.

E. Gtr.

Ban.

E. Bass

Vla.

Vc.

Solo

69

Perc.

J. Gtr.

E. Gtr.

Ban.

E. Bass

Vla.

Vc.

Solo

75

Perc. J. Gtr. E. Bass Band. Vc.

81

Perc. J. Gtr. E. Bass Band. Vc.

87

Perc. J. Gtr. E. Bass Band. Vla. Vc.

93

Perc.

J. Gtr.

E. Bass

Band.

Vla.

Vc.

99

Perc.

J. Gtr.

E. Gtr.

Ban.

E. Bass

Band.

Vla.

Vc.

Solo

126

Perc.

J. Gtr.

E. Gtr.

Ban.

E. Bass

Vc.

Solo

131

Perc.

J. Gtr.

E. Gtr.

Ban.

E. Bass

Vc.

Solo

137

143

149

155

161

166

171

Perc.

J. Gtr.

E. Gtr.

Ban.

E. Bass

Vla.

Vc.

Solo

Perc.

Perc.

Perc.

J. Gtr.

E. Gtr.

E. Bass

Solo

190

Perc. J. Gtr. E. Gtr. E. Bass Solo

193

Perc. J. Gtr. E. Gtr. E. Bass Solo

196

Perc. J. Gtr. E. Gtr. E. Bass Solo

199

Perc.

J. Gtr.

J. Gtr.

E. Gtr.

E. Bass

Band.

Vla.

Vc.

Solo

204

Perc.

J. Gtr.

E. Gtr.

E. Bass

Band.

Vla.

Vc.

210

Perc.

J. Gtr.

E. Gtr.

Ban.

E. Bass

Band.

Vla.

Vc.

Solo

215

Perc.

J. Gtr.

E. Gtr.

Ban.

E. Bass

Band.

Vla.

Vc.

Solo

220

Perc.

J. Gtr.

E. Gtr.

Ban.

E. Bass

Vla.

Vc.

Solo

225

Perc.

J. Gtr.

E. Gtr.

Ban.

E. Bass

Band.

Vla.

Vc.

Solo

230

Perc.

J. Gtr.

E. Gtr.

Ban.

E. Bass

Vla.

Vc.

Solo

235

Perc.

J. Gtr.

E. Gtr.

Ban.

E. Bass

Vla.

Vc.

Solo

Cesar e Paulinho - Nois e Cowboy

Percussion

$\text{♩} = 138,001785$

3

6

9

12

18

24

31

38

45

52

V.S.

59

66

73

80

87

94

101

108

115

122

129

136

143

150

157

164

171

178

183

186

V.S.

189

192

195

198

202

209

216

223

230

237

♩ = 138,001785

10

15

20

25

31

36

41

46

51

57

62

68

74

79

84

89

93

99

104

109

167

172

178

192

200

205

210

215

221

227

232

♩ = 138,001785

9 177

190

196 46

Cesar e Paulinho - Nois e Cowboy

7-string Electric Guitar

♩ = 138,001785

11

E										
T										
A										
B										
E										
A										

18

5

T										
A	0									0
B										4

28

28

T										
A										
B										

63

T										
A										
B										

72

28

T										
A	0									
B										

107

T										
A										
B										

116

T										
A										
B										

123

5

T										
A	2	0	0							
B										

133

28

T										
A										
B										

164

T										
A										
B										

2 171

7-string Electric Guitar

Measure 171: A 7-string guitar tab. The strings are labeled T (top), A, and B (bottom). Fingering numbers are shown above and below the strings. Above the T string: 17, 15, 14, 5, 2, 0. Above the A string: 19, 17, 15. Below the B string: 0, 5, 3, 3, 3, 0, 0, 2, 0. A thick black bar is present on the T string from the 17th fret to the 15th fret.

180

28

Measure 180: A 7-string guitar tab. The strings are labeled T, A, and B. Below the A string: 0, 4, 0. Below the B string: 0, 3, 3, 0, 0, 2, 0. A thick black bar is present on the A string from the 17th fret to the 15th fret.

215

2

Measure 215: A 7-string guitar tab. The strings are labeled T, A, and B. Above the T string: 17, 15, 14. Above the A string: 19, 17, 15. Below the B string: 0, 5, 3, 3, 3, 0, 0, 2, 0. A thick black bar is present on the T string from the 17th fret to the 15th fret.

225

Measure 225: A 7-string guitar tab. The strings are labeled T, A, and B. Above the T string: 14, 15. Above the A string: 17, 15. Above the B string: 19, 17. Below the B string: 0, 5, 3, 3, 0, 0, 2, 0.

233

7

Measure 233: A 7-string guitar tab. The strings are labeled T, A, and B. Above the T string: 14, 15. Below the B string: 0, 5, 3, 3, 3, 0, 0, 2, 0. A thick black bar is present on the T string from the 17th fret to the 15th fret.

Cesar e Paulinho - Nois e Cowboy

Banjo

♩ = 138,001785

7

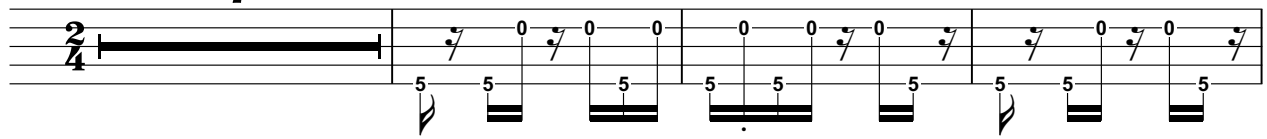

11

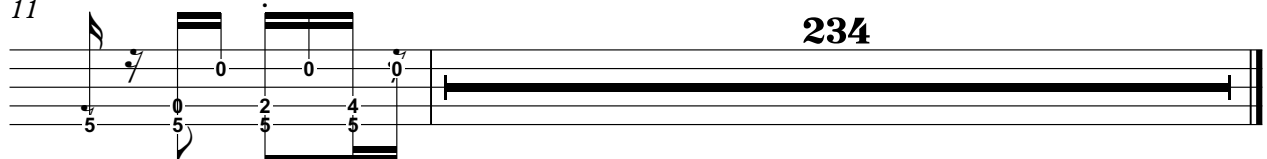

Cesar e Paulinho - Nois e Cowboy

Banjo

♩ = 138,001785

11

3-7-3 3-7-3 3-7-3 3-7-3 2-5-2 2-5-2 2-5-2 2-5-2

5 5 5 5 5 5 5 5

16

0-5-0 0-5-0 0-5-0 0-5-0 2-5-2 2-5-2 2-5-2 2-5-3 3-7-3 3-7-3

4 4 4 4 5 5 5 5 5 5

21

3-7-3 3-7-3 2-5-2 2-5-2 2-5-2 2-5-2 0-5-0 0-5-0 0-5-0 0-5-0

5 5 5 5 5 5 4 4 4 4

26

30

2-5-2 2-5-2 3-7-3 3-7-3 3-7-3 3-7-3 2-5-2 2-5-2

5 5 5 5 5 5 5 5

60

2-5-2 2-5-2 0-5-0 0-5-0 0-5-0 0-5-0 5 2 5 2 0 5 2 5 2 0

5 5 4 4 4 4 0 0 0 0 0 0 0 0

65

7 3 7 3 7 3 7 3 2-5-2 2-5-2 2-5-2 2-5-2 0-5-0 0-5-0

0 0 0 0 0 0 5 5 5 5 4 4

70

30

0-5-0 0-5-0 2-5-2 2-5-2 3-7-3 3-7-3 3-7-3 3-7-3

4 4 5 5 5 5 5 5

104

2-5-2 2-5-2 2-5-2 2-5-2 0-5-0 0-5-0 0-5-0 0-5-0 5 2 5 2 0

5 5 5 5 4 4 4 4 0 0 0 0

109

5 2 5 2 7 3 7 3 7 3 7 3 2-5-2 2-5-2

0 0 0 0 0 0 0 0 0 0 5 5

113

2-5-2 2-5-2 0-5-0 0-5-0 0-5-0 0-5-0 2-5-2 2-5-2 **3**

5 5 4 4 4 4 5 5

120

3-7-3 3-7-3 3-7-3 3-7-3 2-5-2 2-5-2 2-5-2 2-5-2 0-5-0 0-5-0

5 5 5 5 5 5 5 5 4 4

125

0-5-0 0-5-0 2-5-2 2-5-2 2-5-2 2-5-3 3-7-3 3-7-3 3-7-3 3-7-3

4 4 5 5 5 5 5 5 5 5

130

2-5-2 2-5-2 2-5-2 2-5-2 0-5-0 0-5-0 0-5-0 0-5-0 2-5-2 2-5-2

5 5 5 5 4 4 4 4 5 5

135

30

3-7-3 3-7-3 3-7-3 3-7-3 2-5-2 2-5-2 2-5-2 2-5-2

5 5 5 5 5 5 5 5

169

0-5-0 0-5-0 0-5-0 0-5-0 5-0 2-0 5-0 2-0 5-0 2-0 5-0 2-0 7-0 3-0 7-0 3-0

4 4 4 4 4 4 4 4 4 4 4 4 4 4

174

7-0 3-0 7-0 3-0 0 2-5-2 2-5-2 2-5-2 2-5-2 0-5-0 0-5-0 0-5-0 0-5-0

5 5 5 5 4 4 4 4 4 4

179

30

2-5-2 2-5-2 3-7-3 3-7-3 3-7-3 3-7-3 2-5-2 2-5-2

5 5 5 5 5 5 5 5

213

2-5-2 2-5-2 0-5-0 0-5-0 0-5-0 0-5-0 5-0 2-0 5-0 2-0 5-0 2-0 5-0 2-0

5 5 4 4 4 4 4 4 4 4 4 4 4 4

218

7-0 3-0 7-0 3-0 7-0 3-0 7-0 3-0 0 2-5-2 2-5-2 2-5-2 2-5-2 0-5-0 0-5-0

5 5 5 5 4 4 4 4

223

0-5-0 0-5-0 5-0 2-0 5-0 2-0 5-0 2-0 5-0 2-0 3-7-3 3-7-3 3-7-3 3-7-3

4 4 4 4 4 4 4 4 5 5 5 5

228

233

237

5-string Electric Bass

Cesar e Paulinho - Nois e Cowboy

♩ = 138,001785

10

18

27

36

46

55

64

73

82

92

V.S.

101

110

120

129

138

147

157

166

176

191

199

208

217

227

236

Alto

Cesar e Paulinho - Nois e Cowboy

♩ = 138,001785

7

234

Bandoneon

Cesar e Paulinho - Nois e Cowboy

♩ = 138,001785

30

3

3

40

2

2

50

56

20

3

2

84

2

94

102

2

106

12

19

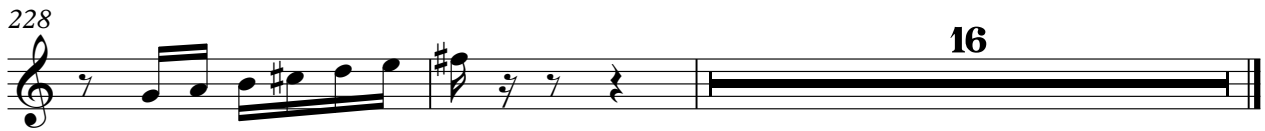

Viola

Cesar e Paulinho - Nois e Cowboy

♩ = 138,001785

54

62

71

18

97

108

47

163

172

20

2

Viola

199

209

221

232

239

Violoncello

Cesar e Paulinho - Nois e Cowboy

♩ = 138,001785

11 4

21

28

39

49

57

61

65

69

80

V.S.

2

Violoncello

88

97

104

108

112

118

129

136

147

157

165

169

173

177

203

211

215

219

224

228

Violoncello

232

236

239

Cesar e Paulinho - Nois e Cowboy

Solo

♩ = 138,001785

10 9 6

23 3 29

59

64

69 29

103

108

113 9

128

131 3 29

165

170

175

181

8

195

10

210

215

220

226

231

Solo

3

236

239

Solo

Cesar e Paulinho - Nois e Cowboy

$\text{♩} = 138,001785$

240

2