

Cesar e Paulinho - Nois So Que Vira o Zoio

♩ = 160,119980

Percussion

Jazz Guitar

Jazz Guitar

Electric Guitar

Electric Guitar

Electric Bass

Bandoneon

Bandoneon

♩ = 160,119980

4

6

8

Perc.

J. Gtr.

J. Gtr.

E. Gtr.

E. Gtr.

E. Bass

Band.

Band.

10

Perc.

J. Gtr.

J. Gtr.

E. Gtr.

E. Gtr.

E. Bass

Band.

Band.

12

14

16

18

20

22

24

26

28

Perc.

J. Gtr.

J. Gtr.

E. Gtr.

E. Bass

Band.

Band.

30

Perc.

J. Gtr.

J. Gtr.

E. Gtr.

E. Bass

Band.

32

Perc.

J. Gtr.

J. Gtr.

E. Gtr.

E. Bass

Band.

Band.

35

Perc.

J. Gtr.

J. Gtr.

E. Gtr.

E. Bass

Band.

Band.

37

Perc.

J. Gtr.

J. Gtr.

E. Gtr.

E. Bass

Band.

Band.

39

Perc.

J. Gtr.

J. Gtr.

E. Gtr.

E. Bass

Band.

Band.

41

Perc. J. Gtr. J. Gtr. E. Gtr. E. Bass Band. Band.

43

Perc. J. Gtr. J. Gtr. E. Gtr. E. Bass Band. Band.

45

Perc.

J. Gtr.

J. Gtr.

E. Gtr.

E. Bass

Band.

Band.

47

Perc.

J. Gtr.

J. Gtr.

E. Gtr.

E. Bass

Band.

Band.

49

Perc. J. Gtr. J. Gtr. E. Gtr. E. Gtr. E. Bass Band. Band.

51

Perc. J. Gtr. J. Gtr. E. Gtr. E. Gtr. E. Bass Band. Band.

53

Perc.

J. Gtr.

J. Gtr.

E. Gtr.

E. Gtr.

E. Bass

Band.

Band.

55

Perc.

J. Gtr.

J. Gtr.

E. Gtr.

E. Gtr.

E. Bass

Band.

Band.

57

59

61

63

65

Perc. J. Gtr. J. Gtr. E. Gtr. E. Bass Band. Band.

67

Perc. J. Gtr. J. Gtr. E. Gtr. E. Bass Band. Band.

69

Perc.

J. Gtr.

J. Gtr.

E. Gtr.

E. Bass

Band.

71

Perc.

J. Gtr.

J. Gtr.

E. Gtr.

E. Bass

Band.

Band.

74

76

78

Perc.

J. Gtr.

J. Gtr.

E. Gtr.

E. Bass

Band.

Band.

80

Perc.

J. Gtr.

J. Gtr.

E. Gtr.

E. Bass

Band.

Band.

82

84

86

88

90

Perc.

J. Gtr.

J. Gtr.

E. Gtr.

E. Gtr.

E. Bass

Band.

Band.

92

Perc.

J. Gtr.

J. Gtr.

E. Gtr.

E. Gtr.

E. Bass

Band.

Band.

94

Perc.

J. Gtr.

J. Gtr.

E. Gtr.

E. Gtr.

E. Bass

Band.

Band.

97

Perc.

J. Gtr.

J. Gtr.

E. Gtr.

E. Bass

Band.

Band.

99

Perc.

J. Gtr.

J. Gtr.

E. Gtr.

E. Bass

Band.

Band.

101

Perc.

J. Gtr.

J. Gtr.

E. Gtr.

E. Bass

Band.

Band.

103

Perc.

J. Gtr.

J. Gtr.

E. Gtr.

E. Bass

Band.

Band.

107

Perc.

J. Gtr.

J. Gtr.

E. Gtr.

E. Gtr.

E. Bass

Band.

Band.

109

Perc.

J. Gtr.

J. Gtr.

E. Gtr.

E. Bass

Band.

Band.

111

113

115

117

119

121

Cesar e Paulinho - Nois So Que Vira o Zoio

Percussion

♩ = 160,119980

6

10

14

18

23

28

33

38

43

V.S.

Percussion

92

96

101

106

110

114

118

41

45

49

53

57

61

65

69

73

77

♩ = 160,119980

5

9

13

17

22

27

31

35

39

43

47

51

55

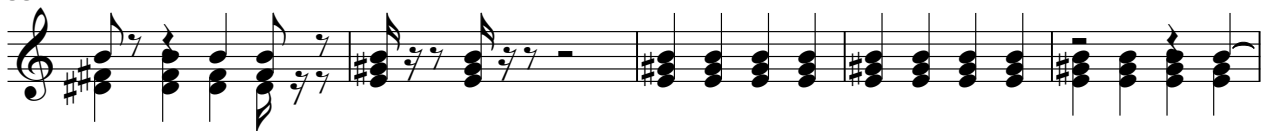

60

65

69

73

77

81

85

89

93

97

101

105

111

115

119

Cesar e Paulinho - Nois So Que Vira o Zoio

Electric Guitar

♩ = 160,119980

V.S.

41

45

49

53

57

61

65

69

73

77

81

♩ = 160,119980

8

15 **31**

50

57 **31**

93 **11**

108 **11**

58

63

69

75

81

87

93

99

105

112

118

Bandoneon

Cesar e Paulinho - Nois So Que Vira o Zoio

♩ = 160,119980

2

5

8

12

15

3

21

25

29

34

38

42

46

50

53

56

62

66

71

75

79

V.S.

83

87

91

94

98

102

108

112

116

120

Bandoneon

Cesar e Paulinho - Nois So Que Vira o Zoio

♩ = 160,119980

4

7

10

12

14

17

19

21

23

V.S.

25

27

29

31

34

36

38

40

42

44

46

48

50

52

54

57

59

61

63

65

V.S.

67

69

71

74

76

78

80

82

84

86

88

90

92

95

98

100

102

108

110

112

114

116

118

120

