

Cesar e Paulinho - O Feijao e a Flor 2

0.0"
1.1,00
studiovirtual@ig.com.br studiovirtual@terra.com.br Tel:(31)352-7444
♩ = 83,999969

3

Fl.

Perc.

J. Gtr.

J. Gtr.

J. Gtr.

E. Bass

Band.

Solo

6

Fl.

Perc.

J. Gtr.

J. Gtr.

J. Gtr.

E. Bass

Band.

Solo

9

Fl.

Perc.

J. Gtr.

J. Gtr.

J. Gtr.

E. Bass

Band.

Solo

13

Perc.

J. Gtr.

E. Bass

Band.

Solo

16

Perc. J. Gtr. E. Bass Band. Solo

19

Perc. J. Gtr. E. Bass Band. Solo

22

Perc. J. Gtr. E. Bass Band. Solo

26

Perc.

J. Gtr.

E. Bass

Band.

Solo

30

Perc.

J. Gtr.

E. Bass

Band.

Solo

34

Fl.

Perc.

J. Gtr.

E. Bass

Band.

Solo

37

Fl.

Perc.

J. Gtr.

E. Bass

Band.

Solo

40

Fl.
Perc.
J. Gtr.
E. Bass
Solo

42

Fl.
Perc.
J. Gtr.
E. Bass
Band.
Solo

50

Fl.
Perc.
J. Gtr.
J. Gtr.
J. Gtr.
E. Bass
Band.
Solo

53

Perc.
J. Gtr.
E. Bass
Band.
Solo

57

Perc.

J. Gtr.

E. Bass

Band.

Solo

61

Perc.

J. Gtr.

E. Bass

Band.

Solo

65

Fl.

Perc.

J. Gtr.

E. Bass

Band.

Solo

68

Fl.

Perc.

J. Gtr.

E. Bass

Band.

Solo

71

Fl.
Perc.
J. Gtr.
E. Bass
Band.
Solo

74

Fl.
Perc.
J. Gtr.
J. Gtr.
J. Gtr.
E. Bass
Band.
Solo

76

Fl.

Perc.

J. Gtr.

J. Gtr.

J. Gtr.

E. Bass

Band.

Solo

Flute Cesar e Paulinho - O Feijao e a Flor 2

♩ = 83,999969

5

9 22

35

39

42

46 3

49 15

67

71

75

76

Percussion Cesar e Paulinho - O Feijao e a Flor 2

♩ = 83,999969

5

studiosidua@gmail.com.br Tel:(31)33344

9

14

18

22

26

30

34

38

V.S.

Percussion

42

46

50

54

58

62

66

70

74

76

Jazz Guitar Cesar e Paulinho - O Feijao e a Flor 2

♩ = 83,999969

2

7

11

32

46

50

23

75

Jazz Guitar Cesar e Paulinho - O Feijao e a Flor 2

♩ = 83,999969

5

9

14

18

23

28

32

37

41

V.S.

45

49

53

57

61

65

70

74

76

Cesar e Paulinho - O Feijao e a Flor 2

5-string Electric Bass

♩ = 83,999969

V.S.

51

56

61

66

71

75

Bandoneon Cesar e Paulinho - O Feijao e a Flor 2

♩ = 83,999969

1

5

9

14

19

25

31

37

3

43

3

47

3

52

3

2

58

2

2

64

2

2

70

3

3

76

Cesar e Paulinho - O Feijao e a Flor 2

Solo

♩ = 83,999969

6

12

16

20

25

30

35

39

42

V.S.

46

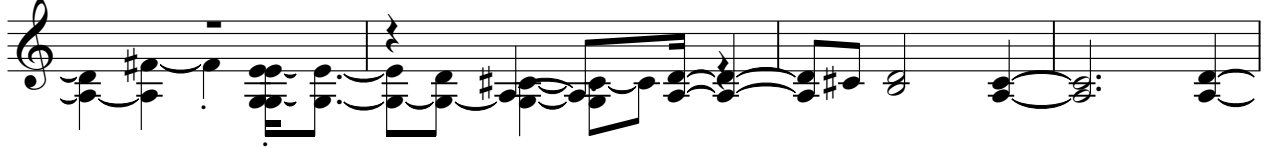

50

55

60

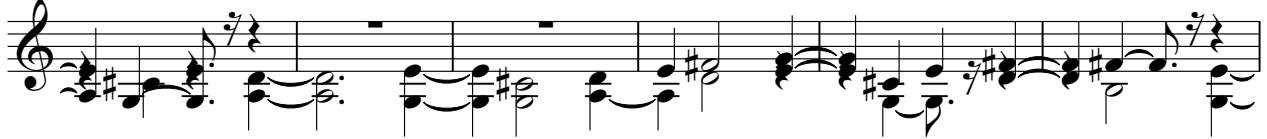

66

70

74

