

Oasis - Lyla

1.5"
1.4,00
A

2.0"
2.1,00
B

5.5"
3.4,00
A

6.0"
4.1,00
B

♩ = 120,999947

Flute

Percussion

Jazz Guitar

Electric Guitar

Electric Guitar

Electric Guitar

Electric Bass

Alto

Synth Voice

Solo

9.5"
5.4,00
A

10.0"
6.1,00
B

13.5"
7.4,00
A

14.0"
8.1,00
B

5

Perc.

J. Gtr.

E. Gtr.

18.0"
10.1,00
E

9

Fl.

Perc.

J. Gtr.

E. Gtr.

cal ling all the stars to fall and

12.0"
12.1,00
G

13.0"
13.1,00
A add9

14.0"
14.1,00
B

12

Fl.

Perc.

J. Gtr.

E. Gtr.

catch the sil ver sun light in your hands

16.0"
16.1,00
E

18.0"
18.1,00
G

19.0"
19.1,00
A add9

16

Fl.

Perc.

J. Gtr.

E. Gtr.

call forme to set me free lift me up and take me where I stand

20.0"
20.1,00
B

22.0"
22.1,00
E

20

Fl.

Perc.

J. Gtr.

E. Gtr.

E. Bass

she bieves in e very thing and

46.0"
24.1,00
G

48.0"
25.1,00
A add9

50.0"
26.1,00
B

24

Fl.

Perc.

J. Gtr.

E. Gtr.

E. Bass

everyone and you and yours and mine

54.0"
28.1,00
G

58.0"
30.1,00
A add9

28

Fl.

Perc.

J. Gtr.

E. Gtr.

E. Bass

wai ted for a thou sand years for you to come and blow

1'02.0"
32.1,00
B

1'03.5"
32.4,00
E

1'04.0"
33.1,00
B

1'05.5"
33.4,00
A

1'06.0"
34.1,00
B

1'07.5"
34.4,00
E

31

Fl.

Perc.

J. Gtr.

E. Gtr.

E. Gtr.

E. Bass

me off my mind

1'08.0"
35.1,00
B

1'09.5"
35.4,00
A

1'10.0"
36.1,00
B

1'12.0" 1'12.5"
37.1,00 37.2,00
E B

1'14.0"
38.1,00
A

35

Fl.

Perc.

J. Gtr.

E. Gtr.

E. Gtr.

E. Bass

A.

Syn. Voice

hey Ly the stars a bout to fall

1'16.0"
39.1,00
E

1'18.0"
40.1,00
B

1'20.0" 1'20.5"
41.1,00 41.2,00
E B

1'22.0"
42.1,00
A

39

Fl.

Perc.

J. Gtr.

E. Gtr.

E. Gtr.

E. Bass

A.

Syn. Voice

so what you say Ly the world a round us makes

1'24.0"
43.1,00
E

1'26.0"
44.1,00
B

1'28.0" 28.5"
45.1,00 2,00
E B

1'30.0"
46.1,00
A

43

Fl.

Perc.

J. Gtr.

E. Gtr.

E. Gtr.

E. Bass

A.

Syn. Voice

me feel so small Ly if you can't hear me call

1'32.0"
47.1,00
E

1'34.0"
48.1,00
B

1'36.0" 36.5"
49.1,00 2,00
E B

1'38.0"
50.1,00
A

47

Fl.

Perc.

J. Gtr.

E. Gtr.

E. Gtr.

E. Bass

A.

Syn. Voice

then I can't say Ly heaven help you catch

1'40.0"
51.1,00
E

1'42.0"
52.1,00
F#

51

Fl.

Perc.

J. Gtr.

E. Gtr. me if I fall

E. Gtr.

E. Bass

A.

Syn. Voice

1'46.0"
54.1,00
B

1'49.5"
55.4,00
A

53

Perc.

J. Gtr.

E. Gtr.

E. Gtr.

E. Bass

Syn. Voice

1'50.0"
56.1,00
B

1'53.5" | 1'54.0"
57.4,00 | 58.1,00
A | E

56

Fl.

Perc.

J. Gtr.

E. Gtr.

E. Gtr.

E. Bass

she's the queen of all I've seen and

1'58.0"
60.1,00
G

2'00.0"
61.1,00
A add9

2'02.0"
62.1,00
B

60

Fl.

Perc.

J. Gtr.

E. Gtr.

E. Bass

e very song and ty far and ne at

2'06.0"
64.1,00
G

2'10.0"
66.1,00
A

64

Fl.

Perc.

J. Gtr.

E. Gtr.

E. Bass

heaven help my made moiselle she rings the bell for all the world to he

2'14.0"
68.1,00
B

2'15.5"
68.4,00
E

2'16.0"
69.1,00
B

2'17.5"
69.4,00
A

2'18.0"
70.1,00
B

2'19.5"
70.4,00
E

68

Fl.

Perc.

J. Gtr.

E. Gtr. ar

E. Gtr.

E. Bass

2'20.0"
71.1,00
B

2'21.5"
71.4,00
A

2'22.0"
72.1,00
B

2'24.0"
73.1,00
E

2'24.5"
73.2,00
B

2'26.0"
74.1,00
A

71

Fl.

Perc.

J. Gtr.

E. Gtr. hey Ly the stars a bout to fall

E. Gtr.

E. Bass

A.

Syn. Voice

2'28.0"
75.1,00
E

2'30.0"
76.1,00
B

2'32.0" 2'32.5"
77.1,00 77.2,00
E B

2'34.0"
78.1,00
A

75

Fl.

Perc.

J. Gtr.

E. Gtr.

E. Gtr.

E. Bass

A.

Syn. Voice

so what you say Ly the world a round us makes

2'36.0"
79.1,00
E

2'38.0"
80.1,00
B

2'40.0" 2'40.5"
81.1,00 81.2,00
E B

2'42.0"
82.1,00
A

79

Fl.

Perc.

J. Gtr.

E. Gtr.

E. Gtr.

E. Bass

A.

Syn. Voice

me feel so small Ly If you can hear me call

2'44.0"
83.1,00
E

2'46.0"
84.1,00
B

2'48.0"
85.1,00
E

2'50.0"
86.1,00
A

83

Fl.

Perc.

J. Gtr.

E. Gtr. then I can't say Ly la heaven help you catch

E. Gtr.

E. Bass

A.

Syn. Voice

2'52.0"
87.1,00
E

2'54.0"
88.1,00
F#

87

Fl.

Perc.

J. Gtr.

E. Gtr. me when I fall

E. Gtr.

E. Bass

A.

Syn. Voice

2'56.0"
89.1,00
A

89

2'58.0"
90.1,00
F#

90

3'00.0"
91.1,00
A

91

3'02.0"
92.1,00
F#

92

Perc.

E. Gtr.

E. Gtr.

E. Bass

3'04.0"
93.1,00
A

3'06.0"
94.1,00
F#

93

Perc.

E. Gtr.

E. Gtr.

E. Bass

3'10.0"
96.1,00
B

3'12.0" 3'12.5"
97.1,00 97.2,00
E B

95

Fl.

Perc.

J. Gtr.

E. Gtr.

E. Gtr.

E. Bass

A.

Syn. Voice

hey Ly la the

3'14.0"
98.1,00
A

3'16.0"
99.1,00
E

3'18.0"
100.1,00
B

3'20.0 3'20.5"
101.1 100.2,00
E B

98

Fl.

Perc.

J. Gtr.

E. Gtr.

E. Gtr.

E. Bass

A.

Syn. Voice

stars a bout to fall so what you say Ly la the

3'22.0"
102.1,00
A

3'24.0"
103.1,00
E

3'26.0"
104.1,00
B

3'28.0 3'28.5"
105.1 106.2,00
E B

102

Fl.

Perc.

J. Gtr.

E. Gtr.

E. Gtr.

E. Bass

A.

Syn. Voice

world a round us makes me feel so small Ly la

3'30.0"
106.1,00
A

3'32.0"
107.1,00
E

3'34.0"
108.1,00
B

3'36.0"
109.1,00
E B

106

Fl.

Perc.

J. Gtr.

E. Gtr.

E. Gtr.

E. Bass

A.

Syn. Voice

you can't hear me call then I can't say Ly la

3'38.0"
110.1,00
A

3'40.0"
111.1,00
E

3'42.0"
112.1,00
B

3'44.0"
113.1,00
E B

110

Fl.

Perc.

J. Gtr.

E. Gtr.

E. Gtr.

E. Bass

A.

Syn. Voice

heaven help you catch me when I fall Ly

3'46.0"
114.1,00
A

3'48.0"
115.1,00
E

3'50.0"
116.1,00
B

3'52.0" 3'52.5"
117.1,00 117.2,00
E B

114

Fl.

Perc.

J. Gtr.

E. Gtr.

E. Gtr.

E. Bass

A.

Syn. Voice

hey
Ly la

3'54.0"
118.1,00
A

3'56.0"
119.1,00
E

3'58.0"
120.1,00
B

4'00.0" 4'00.5"
121.1,00 121.2,00
E B

118

Fl.

Perc.

J. Gtr.

E. Gtr.

E. Gtr.

E. Bass

A.

Syn. Voice

hey
Ly la

4'02.0"
122.1,00
A

4'04.0"
123.1,00
E

4'06.0"
124.1,00
B

4'08.0" 4'08.5"
125.1,00 125.2,00
E B

122

Fl.

Perc.

J. Gtr.

E. Gtr.

E. Gtr.

E. Bass

A.

Syn. Voice

4'10.0"
126.1,00
A

4'12.0"
127.1,00
E

4'14.0"
128.1,00
F#

126

Perc.

J. Gtr.

E. Gtr.

E. Gtr.

E. Gtr.

E. Bass

129

4'17.5" 129.4,00 E

4'18.0" 130.1,00 F#

17

Perc.

J. Gtr.

E. Gtr.

E. Gtr.

E. Gtr.

E. Bass

131

4'21.5" 131.4,00 E

4'22.0" 132.1,00 F#

4'25.5" 133.4,00 E

Perc.

J. Gtr.

E. Gtr.

E. Gtr.

E. Bass

Solo

4'26.0"
134.1,00
F#

4'29.5"
135.4,00
E

4'30.0"
136.1,00
F#

134

Perc.

J. Gtr.

E. Gtr.

E. Gtr.

E. Bass

Solo

4'33.5"
137.4,00
E

4'34.0"
138.1,00
F#

137

Perc.

J. Gtr.

E. Gtr.

E. Gtr.

E. Bass

Solo

4'37.5"
139.4,00
E

4'38.0"
140.1,00
F#

139

Flute

Oasis - Lyla

♩ = 120,999947

8

12

17

22

26

30

37

41

45

50

3

5

58

62

67

74

78

82

87

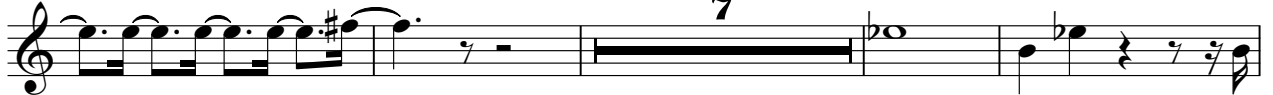

98

102

106

111

2

118

2

2

124

16

Oasis - Lyla

Percussion

♩ = 120,999947

3

3

9

14

19

24

29

35

40

45

50

3 6 3 3 3 3

V.S.

Percussion

53

56

61

66

70

74

79

84

88

89

Percussion

113

117

121

125

128

129

131

134

137

♩ = 120,999947

5
9 cal ling all the stars to fall and
12 catch this silver sun light in your hands
16 call for me to set me free lift me up and take me where I stand
20 she believes in everything and
24 everyone and you and yours and mine I
28
31 waited for a thousand years for you to come and blow
36 me off my mind
hey Lyla the stars about to fall what you say

V.S.

41

Ly la the world roundus makes me feel sosmall Ly la if

46

you an'hear me call the can't say Ly la heaen help you catch

51

me if I fall

57

she's the queen of all I've seen and

60

e versong and ci ty far and ne ar

64

hea ven help my made moiselle she rings the bell for all

67

thworld to he ar

72

hey Ly la the stars about to fall whayou say

77

Ly la the world roundus makes me feel sosmall Ly la If

82

you can'hear me call the can't say Ly la heaen help you catch

87 8

mewhen I fall hey Ly la the stars about to fall

99

whyousay Ly la the world roundis makes mefeel sosmall

104

Ly la you can'tearme call theIcan'tsay

109

Ly la heawhhelpyou catch mewhen I fall Ly la

114

hey Ly la

119

hey Ly la

124

hey Ly la

129

hey Ly la

133

hey Ly la

137

hey Ly la

Electric Guitar

Oasis - Lyla

♩ = 120,999947

31

36

42

48

54

10

68

74

80

86

90

V.S.

2

Electric Guitar

94

3 6 3

98

104

110

116

122

3

126

12

Electric Guitar

Oasis - Lyla

♩ = 120,999947

127

131

136

139

♩ = 120,999947

5

10

14

18

23

27

32

36

41

V.S.

46

51

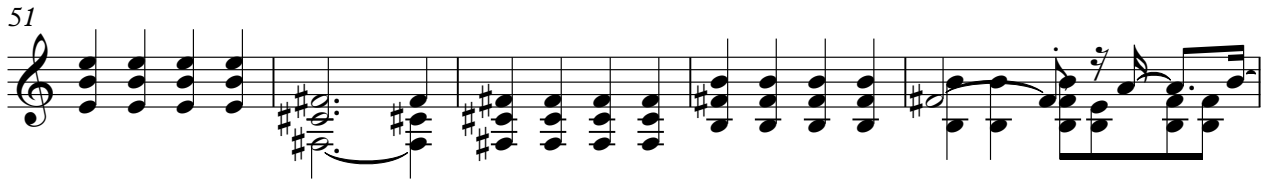

56

60

65

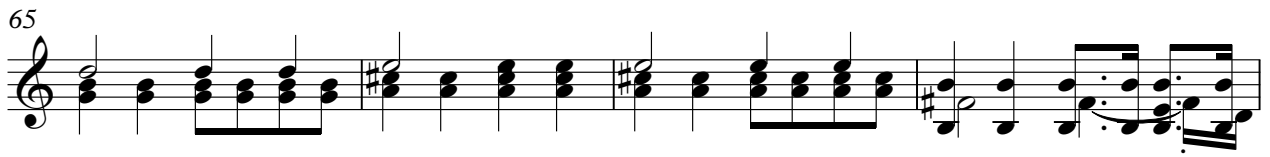

69

73

78

83

88

93

98

103

108

113

118

123

129

133

137

V.S.

139

Electric Bass

Oasis - Lyla

♩ = 120,999947

21

26

32

37

43

49

55

61

67

72

V.S.

78

84

90

95

101

107

113

119

125

131

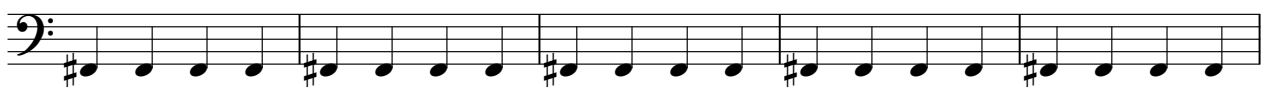

136

Oasis - Lyla

Alto

♩ = 120,999947

36

39

43

47

51

20

74

78

83

86

8

97

101

106

110

116

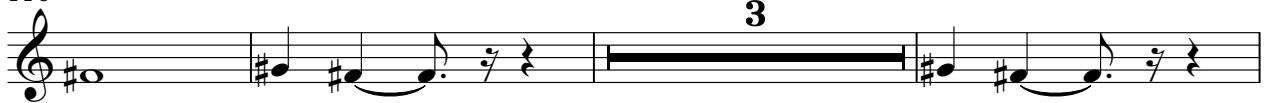

122

♩ = 120,999947

35

39

43

48

54 **18**

76

81

86 **6**

96

102

107

111

120

Solo

Oasis - Lyla

♩ = 120,999947

131

134

138