

Cesar e Paulinho - So Por Boce 2

♩ = 67,999992

♩ = 67,999992

11

Perc.

J. Gtr.

E. Gtr.

E. Gtr.

E. Bass

Syn. Str.

Vla.

Solo

Solo

13

Perc.

J. Gtr.

E. Gtr.

E. Gtr.

E. Bass

Syn. Str.

Vla.

Solo

Solo

4

21

Perc. 6 6 6 6 5

J. Gtr.

E. Gtr.

E. Gtr.

E. Bass

Syn. Str.

Vla.

Solo

Solo

23

Perc. 6 3 6 6

J. Gtr.

E. Gtr.

E. Gtr.

E. Bass

Syn. Str.

Vla.

Solo

Solo

6

29 7

Perc.

J. Gtr.

E. Gtr.

E. Bass

Syn. Str.

Vla.

Solo

Solo

31

Perc.

J. Gtr.

E. Gtr.

E. Bass

Syn. Str.

Vla.

Solo

Solo

33

Perc. J. Gtr. E. Gtr. E. Bass Syn. Str. Vla. Solo Solo

35

Perc. J. Gtr. E. Gtr. E. Gtr. E. Bass Syn. Str. Vla. Solo Solo

37 9

Perc.

J. Gtr.

E. Gtr.

E. Gtr.

E. Bass

Syn. Str.

Vla.

Solo

Solo

40

Perc.

J. Gtr.

E. Gtr.

E. Gtr.

E. Bass

Syn. Str.

Vla.

Solo

Solo

10

Cesar e Paulinho - So Por Boce 2

Percussion

♩ = 67,999992

2

5

7

10

12

15

18

20

23

26

V.S.

2

Percussion

28

30

32

34

36

39

42

44

46

♩ = 67,999992

2 2

7 3

11 3 3

15 3

19 3

23 3

27 3 3 3

29 3 3

30 3 3

31 3

2

Jazz Guitar

32

33

35

36

40

43

46

Electric Guitar Cesar e Paulinho - So Por Boce 2

♩ = 67,999992

2

7

11

15

19

23

27

30

32

35

V.S.

2

Electric Guitar

39

43

46

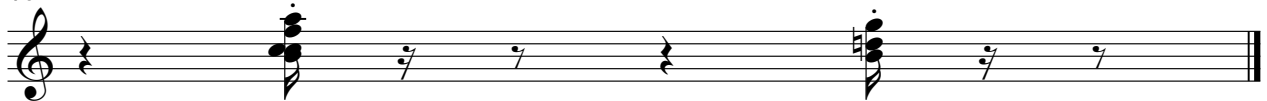

Electric Guitar Cesar e Paulinho - So Por Boce 2

♩ = 67,999992

2

6

9

11

13

16

19

22

24

27

3

32

3

3

3

39

3

3

3

42

3

3

3

3

44

3

46

3

Cesar e Paulinho - So Por Boce 2

Electric Bass

♩ = 67,999992

2

7

11

14

16

19

22

24

27

29

V.S.

32

35

39

42

44

46

Cesar e Paulinho - So Por Boce 2

Synth Strings

♩ = 67,999992

2

7

11

16

19

24

28

32

35

40

3

V.S.

Synth Strings

44

Cesar e Paulinho - So Por Boce 2

Viola

♩ = 67,999992

2

5

7

10

12

16

19

22

24

26

V.S.

2
28
Viola

31

33

35

36

39

42

44

46

Cesar e Paulinho - So Por Boce 2

Solo

♩ = 67,999992

2

3

5

3

7

3

10

3

3

12

3

15

3

17

3

19

3

3

22

3

24

3

V.S.

27

6 3

29

3 3

31

3 3 3

33

3 3

35

3

38

3

40

3

43

3 3

46

3 3 3

Cesar e Paulinho - So Por Boce 2

Solo

♩ = 67,999992

V.S.

29

31

33

35

37

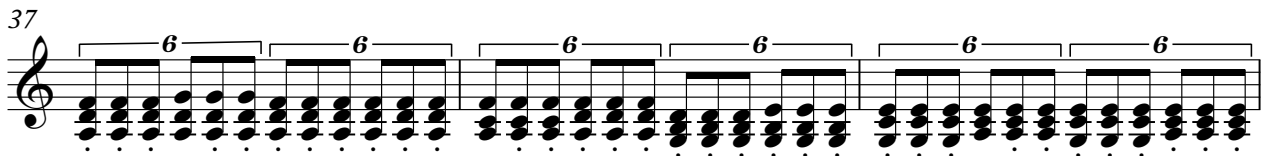

40

43

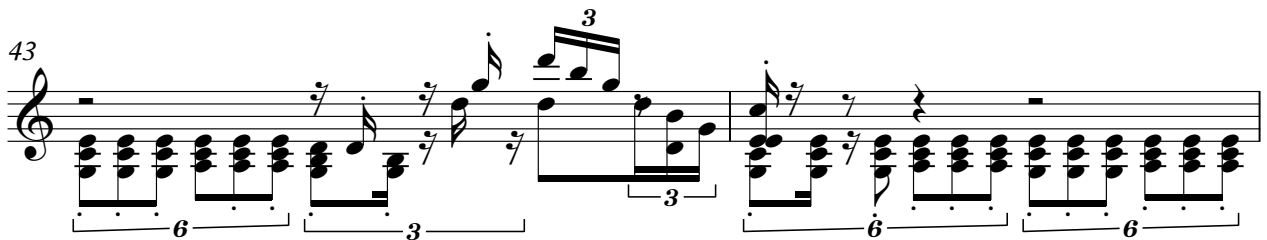

45

