

Cesar e Paulinho - Tcha Tchaca na Butchaca 2

1.7"
2.1.00

♩ = 137,000061

Percussion

Electric Guitar

Electric Guitar

Electric Guitar

Banjo

Electric Bass

Bandoneon

Bandoneon

♩ = 137,000061

Violin

5

Perc.

E. Gtr.

Ban.

E. Bass

Vln.

8

Perc. E. Gtr. E. Gtr. Ban. E. Bass Band. Vln.

11

Perc. E. Gtr. E. Gtr. Ban. E. Bass Band.

15

Perc. E. Gtr. E. Gtr. E. Gtr. Ban. E. Bass Band. Vln.

17

19

21

4

23

Perc. E. Gtr. E. Bass Band. Band. Vln.

25

Perc. E. Gtr. E. Bass Band. Band. Vln.

27

Perc. E. Gtr. E. Bass Band. Band. Vln.

29

Perc. E. Gtr. E. Bass Band. Vln.

32

Perc. E. Gtr. E. Bass Band. Vln.

35

Perc. E. Gtr. E. Bass Band. Vln.

38

Perc. E. Gtr. E. Bass Band.

41

Perc. E. Gtr. E. Bass Band.

44

Perc. E. Gtr. E. Bass Band.

47

Perc. E. Gtr. E. Bass Band.

50 7

Perc.

E. Gtr.

E. Gtr.

Ban.

E. Bass

Band.

Vln.

Double bar line

53

Perc.

E. Gtr.

Ban.

E. Bass

Band.

Vln.

Double bar line

56

Perc.

E. Gtr.

E. Gtr.

E. Gtr.

Ban.

E. Bass

60

Perc.

E. Gtr.

E. Bass

Band.

Vln.

62

Perc.

E. Gtr.

E. Gtr.

E. Bass

Band.

Band.

Vln.

64

Perc.

E. Gtr.

E. Bass

Band.

Vln.

66

Perc. E. Gtr. E. Bass Band. Band. Vln.

68

Perc. E. Gtr. E. Bass Band. Band. Vln.

70

Perc. E. Gtr. E. Bass Band. Band. Vln.

72

Perc. E. Gtr. E. Bass Band Vln.

74

Perc. E. Gtr. E. Bass Band Vln.

77

Perc. E. Gtr. E. Bass Band Vln.

80

Perc. E. Gtr. E. Bass Band

83

Perc. E. Gtr. E. Bass Band.

86

Perc. E. Gtr. E. Bass Band.

89

Perc. E. Gtr. E. Bass Band.

92

Perc. E. Gtr. E. Bass Band.

95

Perc. E. Gtr. E. Bass Band.

101

Perc. E. Gtr. E. Bass Band. Vln.

105

Perc. E. Gtr. E. Bass Band.

108

Perc. E. Gtr. E. Bass Band.

111

Perc. E. Gtr. E. Gtr. Ban. E. Bass Band. Vln.

114

Perc. E. Gtr. E. Gtr. Ban. E. Bass Band.

117

Perc. E. Gtr. E. Gtr. Ban. E. Bass

Cesar e Paulinho - Tcha Tchaca na Butchaca 2

Percussion

♩ = 137,000061

5

8

12

16

20

24

28

32

36

V.S.

80

84

88

92

96

100

103

106

110

114

4

Percussion

117

♩ = 137,000061

3

6

8

6

16

17

18

3

20

21

22

23

3

V.S.

24

25

27

28

29

31

33

35

37

39

3

3

V.S.

65

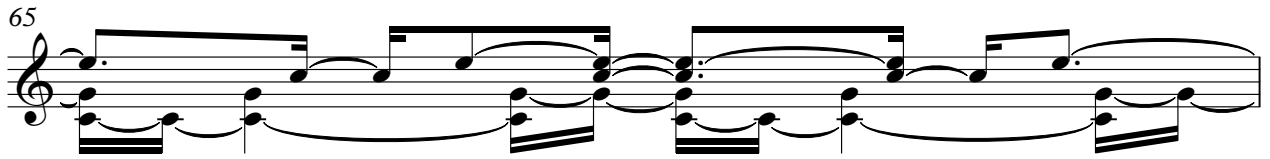

66

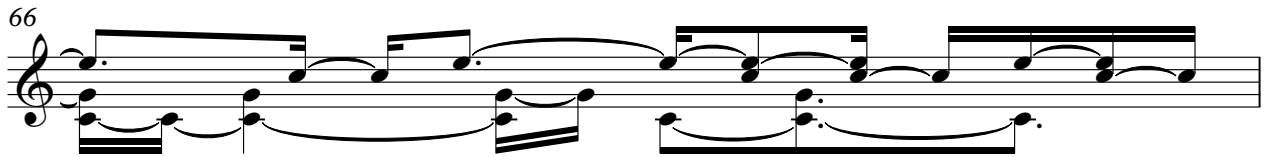

67

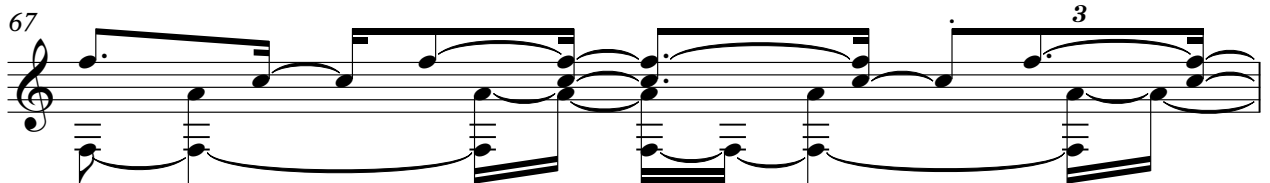

68

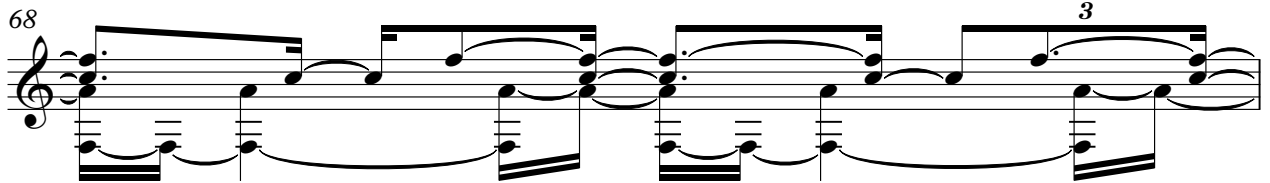

69

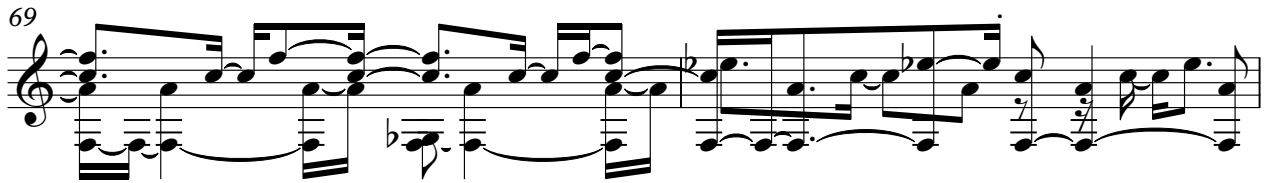

71

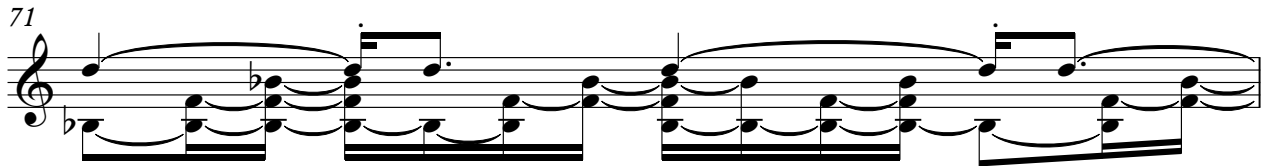

72

73

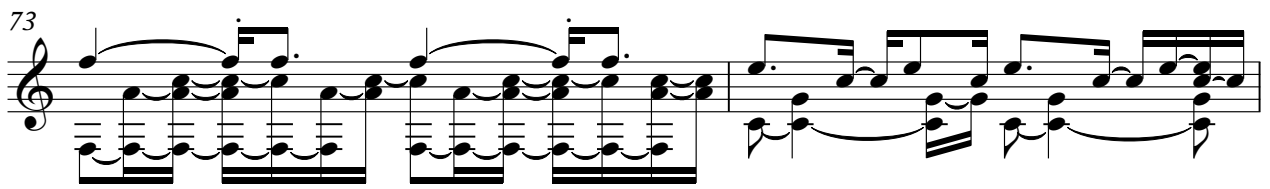

75

76

103

105

107

109

111

113

6

Electric Guitar

Cesar e Paulinho - Tcha Tchaca na Butchaca 2

♩ = 137,000061

11

3

15

3

36

56

3

3

63

52

117

3

Cesar e Paulinho - Tcha Tchaca na Butchaca 2

Electric Guitar

♩ = 137,000061

7

10

13

16 36

54

57

60 35 16

112

115

117

Cesar e Paulinho - Tcha Tchaca na Butchaca 2

Banjo

♩ = 137,000061

6

9

12

15

35

52

55

58

51

111

114

117

Cesar e Paulinho - Tcha Tchaca na Butchaca 2

Electric Bass

♩ = 137,000061

2

8

13

18

24

30

35

39

43

47

V.S.

51

56

61

67

73

79

83

87

91

95

103

107

111

115

Bandoneon

Cesar e Paulinho - Tcha Tchaca na Butchaca 2

♩ = 137,000061

8

12 4

18

21

24

27

30

33

V.S.

54

4

61

64

67

70

73

76

79

82

V.S.

84

86

88

91

94

104

107

110

113

Bandoneon

Cesar e Paulinho - Tcha Tchaca na Butchaca 2

♩ = 137,000061

18 3 3

24

39 3 3

67

52 52 52 52 52

Violin

Cesar e Paulinho - Tcha Tchaca na Butchaca 2

♩ = 137,000061

5

8 **6**

16

23

28

34 **15**

51

54 **6**

63

67

72

78

103

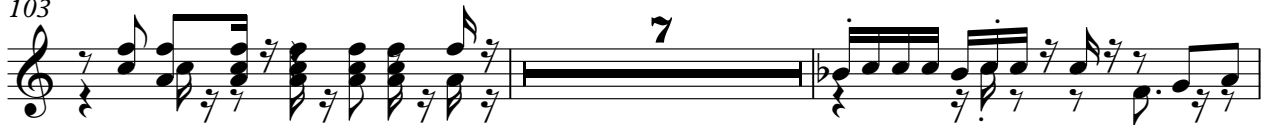

112

