

# Cesar e Paulinho - Tcha Tchaca na Butchaca 3

♩ = 132,979904

Percussion

ClavedePrata

Jazz Guitar

Electric Guitar

Electric Bass

Bandoneon

Violin

Applause

4

034.268.5232

Perc.

E. Gtr.

E. Bass

Vln.

Appl.

ClavedePrata 034.268.5232  
ClavedePrata 034.268.5232

6

8

10

13

16

Perc.

J. Gtr.

E. Gtr.

E. Bass

Band.

Vla.

19

Perc.

J. Gtr.

E. Gtr.

E. Bass

Vla.

22

Perc.

J. Gtr.

E. Bass

Band.

Vla.

25

Perc.

J. Gtr.

E. Bass

Band.

Vln.

Vla.

28

Perc.

J. Gtr.

E. Bass

Band.

Vln.

Vla.

31

Perc.

J. Gtr.

E. Bass

Band.

Vla.

33

Perc.

J. Gtr.

E. Bass

Band.

Vla.

35

Perc.

J. Gtr.

E. Bass

Band.

Vla.

37

Perc.

J. Gtr.

E. Bass

A.

Band.

Vla.

39

Perc.

J. Gtr.

E. Bass

Band.

Vla.

41

43

45

Perc. J. Gtr. E. Bass Band. Vla.

47

Perc. J. Gtr. E. Bass Band. Vla.

49

Perc. J. Gtr. E. Bass Band. Vln. Vla.

51

Perc. J. Gtr. E. Bass Band. Vln. Vla.

53

Perc.

J. Gtr.

E. Gtr.

E. Bass

Band.

Vla.

55

Perc.

J. Gtr.

E. Gtr.

E. Bass

Vla.

58

Perc.

J. Gtr.

E. Gtr.

E. Bass

Vla.

61

Perc.

J. Gtr.

E. Gtr.

E. Bass

Band.

Vla.

64

67

70

72

75

77

79

Perc. J. Gtr. E. Bass Band. Vla.

81

Perc. J. Gtr. E. Bass A. Band. Vla.

83

85

87

90

92

95

Perc.

J. Gtr.

E. Bass

Band.

Vla.

97

Perc.

J. Gtr.

E. Bass

A.

Band.

Vla.

99

Perc.

J. Gtr.

E. Bass

Band.

Vla.

101

Perc.

J. Gtr.

E. Bass

Band.

Vla.

103

Perc. J. Gtr. E. Bass Band. Vla.

105

Perc. J. Gtr. E. Bass A. Band. Vla.

107

Perc.

J. Gtr.

E. Bass

Band.

Vla.

109

Perc.

J. Gtr.

E. Bass

Band.

Vla.

# Cesar e Paulinho - Tcha Tchaca na Butchaca 3

## Percussion

♩ = 132,979904

ClavedePrata 034.268.5232

5

9

13

17

21

25

29

33

37

ClavedePrata 034.268.5232  
ClavedePrata 034.268.5232

V.S.

## Percussion

41

45

49

53

57

61

65

69

73

77

Percussion

81

85

89

93

97

101

105

108

♩ = 132,979904

6

10

14

18

22

26

30

34

38

42

ClavedePrata 034.268.5232  
ClavedePrata 034.268.5232

V.S.

46

50

54

58

62

66

70

74

78

82

86

4

93

97

101

105

108

♩ = 132,979904

5

10

14

54

58

ClavedePrata 034.268.5232  
ClavedePrata 034.268.5232

Electric Bass

Cesar e Paulinho - Tcha Tchaca na Butchaca 3

♩ = 132,979904

7

12

17

22

28

33

38

42

46

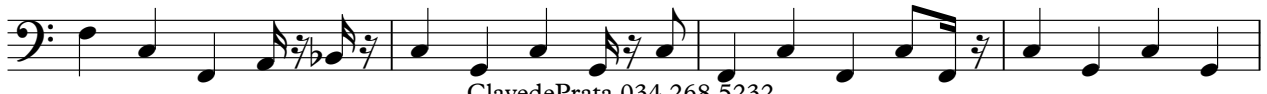

ClavedePrata 034.268.5232  
ClavedePrata 034.268.5232

V.S.

50

54

59

64

70

75

80

84

91

95

99

104

108

Alto

# Cesar e Paulinho - Tcha Tchaca na Butchaca 3

♩ = 132,979904

37 43

82

15

99

7 5

ClavedePrata 034.268.5232  
ClavedePrata 034.268.5232

Cesar e Paulinho - Tcha Tchaca na Butchaca 3

Bandoneon

♩ = 132,979904

ClavedePrata 034.268.5232  
ClavedePrata 034.268.5232

V.S.

2

Bandoneon

41

43

46

48

50

53

62

70

72

75

77

79

82

85

93

96

99

101

103

106

108

Violin

Cesar e Paulinho - Tcha Tchaca na Butchaca 3

♩ = 132,979904

5

7

9

31

52

71

91

93

ClavedePrata 034.268.5232  
ClavedePrata 034.268.5232

Viola

Cesar e Paulinho - Tcha Tchaca na Butchaca 3

♩ = 132,979904

6

13

21

28

35

42

49

54

61

67

ClavedePrata 034.268.5232  
ClavedePrata 034.268.5232

V.S.

2

Viola

73

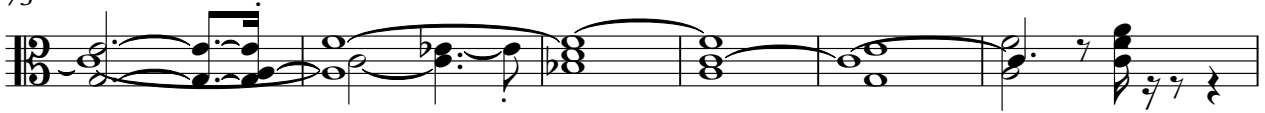

79

85

92

99

105

109

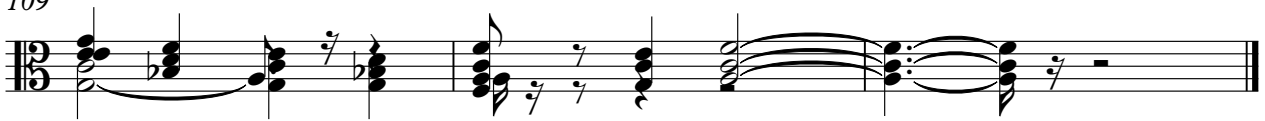

Applause

Cesar e Paulinho - Tcha Tchaca na Butchaca 3

♩ = 132,979904

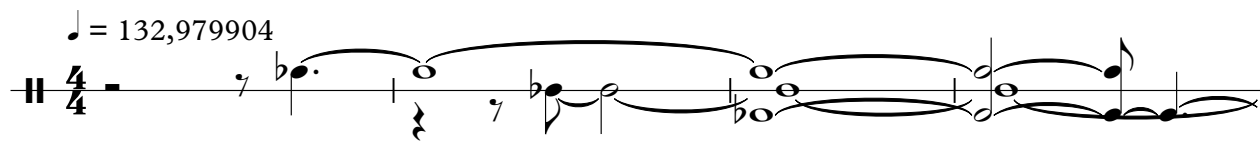

5

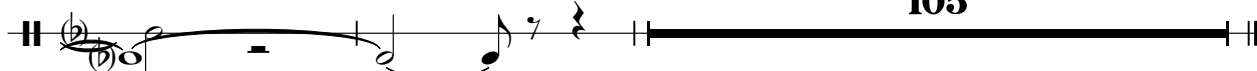

105

ClavedePrata 034.268.5232  
ClavedePrata 034.268.5232