

Oasis - The shock of the lightning

♩ = 136,000458

Backing Vocals

Vocals

Drums and Percussions

Gem (Guitar 2)

Lead Guitar

Rythm Guitar 2

Bass Guitar

Keyboard

♩ = 136,000458

4

Drums and Percussions

Rythm Guitar 2

Keyboard

6

Drums and Percussions

Rythm Guitar 2

Keyboard

6-measure rest for Keyboard in measure 6.

8

Drums and Percussions

Rythm Guitar 2

Keyboard

10

Drums and Percussions

Gem (Guitar 2)

Rythm Guitar 2

Bass Guitar

Keyboard

10-measure rest for Keyboard in measure 10.

11

Drums and Percussions

Gem (Guitar 2)

Rythm Guitar 2

Bass Guitar

Keyboard

14

Drums and Percussions

Gem (Guitar 2)

Rythm Guitar 2

Bass Guitar

Keyboard

17

Vocals

Drums and Percussions

Gem (Guitar 2)

Rythm Guitar 2

Bass Guitar

Keyboard

20

Vocals

Drums and Percussions

Gem (Guitar 2)

Rythm Guitar 2

Bass Guitar

Keyboard

23

Backing Vocals

Vocals

Drums and Percussions

Gem (Guitar 2)

Rythm Guitar 2

Bass Guitar

Keyboard

26

Backing Vocals

Vocals

Drums and Percussions

Gem (Guitar 2)

Rythm Guitar 2

Bass Guitar

Keyboard

29

Vocals

Drums and Percussions

Gem (Guitar 2)

Rythm Guitar 2

Bass Guitar

Keyboard

32

Backing Vocals

Vocals

Drums and Percussions

Gem (Guitar 2)

Rythm Guitar 2

Bass Guitar

Keyboard

35

Backing Vocals

Vocals

Drums and Percussions

Gem (Guitar 2)

Rythm Guitar 2

Bass Guitar

Keyboard

38

Vocals

Drums and Percussions

Gem (Guitar 2)

Rythm Guitar 2

Bass Guitar

Keyboard

41

Backing Vocals

Vocals

Drums and Percussions

Gem (Guitar 2)

Rythm Guitar 2

Bass Guitar

Keyboard

44

Backing Vocals

Vocals

Drums and Percussions

Gem (Guitar 2)

Rythm Guitar 2

Bass Guitar

Keyboard

47

Backing Vocals

Vocals

Drums and Percussions

Gem (Guitar 2)

Rythm Guitar 2

Bass Guitar

Keyboard

50

Backing Vocals

Vocals

Drums and Percussions

Gem (Guitar 2)

Rythm Guitar 2

Bass Guitar

Keyboard

53

Backing Vocals

Vocals

Drums and Percussions

Gem (Guitar 2)

Rythm Guitar 2

Bass Guitar

Keyboard

56

Backing Vocals

Vocals

Drums and Percussions

Gem (Guitar 2)

Rythm Guitar 2

Bass Guitar

Keyboard

59

Vocals

Drums and Percussions

Gem (Guitar 2)

Lead Guitar

Rythm Guitar 2

Bass Guitar

Keyboard

62

Vocals

Drums and Percussions

Gem (Guitar 2)

Lead Guitar

Rythm Guitar 2

Bass Guitar

Keyboard

65

Backing Vocals

Vocals

Drums and Percussions

Gem (Guitar 2)

Lead Guitar

Rythm Guitar 2

Bass Guitar

Keyboard

68

Backing Vocals

Vocals

Drums and Percussions

Gem (Guitar 2)

Lead Guitar

Rythm Guitar 2

Bass Guitar

Keyboard

71

Vocals

Drums and Percussions

Gem (Guitar 2)

Rythm Guitar 2

Bass Guitar

Keyboard

74

Backing Vocals

Vocals

Drums and Percussions

Gem (Guitar 2)

Rythm Guitar 2

Bass Guitar

Keyboard

77

Backing Vocals

Vocals

Drums and Percussions

Gem (Guitar 2)

Rythm Guitar 2

Bass Guitar

Keyboard

80

Vocals

Drums and Percussions

Gem (Guitar 2)

Rythm Guitar 2

Bass Guitar

Keyboard

83

Backing Vocals

Vocals

Drums and Percussions

Gem (Guitar 2)

Rythm Guitar 2

Bass Guitar

Keyboard

86

Backing Vocals

Vocals

Drums and Percussions

Gem (Guitar 2)

Rythm Guitar 2

Bass Guitar

Keyboard

89

Backing Vocals

Vocals

Drums and Percussions

Gem (Guitar 2)

Rythm Guitar 2

Bass Guitar

Keyboard

92

Backing Vocals

Vocals

Drums and Percussions

Gem (Guitar 2)

Rythm Guitar 2

Bass Guitar

Keyboard

95

Backing Vocals

Vocals

Drums and Percussions

Gem (Guitar 2)

Rythm Guitar 2

Bass Guitar

Keyboard

98

Backing Vocals

Vocals

Drums and Percussions

Gem (Guitar 2)

Lead Guitar

Rythm Guitar 2

Bass Guitar

Keyboard

101

Drums and Percussions

Gem (Guitar 2)

Lead Guitar

Rythm Guitar 2

Bass Guitar

Keyboard

104

Drums and Percussions

Gem (Guitar 2)

Lead Guitar

Rythm Guitar 2

Bass Guitar

Keyboard

107

Drums and Percussions

Gem (Guitar 2)

Lead Guitar

Rythm Guitar 2

Bass Guitar

Keyboard

Drums and Percussions

Gem (Guitar 2)

Lead Guitar

Rythm Guitar 2

Bass Guitar

Keyboard

Drums and Percussions

Gem (Guitar 2)

Lead Guitar

Rythm Guitar 2

Bass Guitar

Keyboard

115

Drums and Percussions

Gem (Guitar 2)

Lead Guitar

Rythm Guitar 2

Bass Guitar

Keyboard

117

Drums and Percussions

Gem (Guitar 2)

Lead Guitar

Rythm Guitar 2

Bass Guitar

Keyboard

119

Drums and Percussions

Gem (Guitar 2)

Lead Guitar

Rythm Guitar 2

Bass Guitar

Keyboard

120

Drums and Percussions

Gem (Guitar 2)

Lead Guitar

Rythm Guitar 2

Bass Guitar

Keyboard

121

Drums and Percussions

Gem (Guitar 2)

Lead Guitar

Rythm Guitar 2

Bass Guitar

Keyboard

124

Backing Vocals

Vocals

Drums and Percussions

Gem (Guitar 2)

Lead Guitar

Rythm Guitar 2

Bass Guitar

Keyboard

127

Vocals

Drums and Percussions

Gem (Guitar 2)

Rythm Guitar 2

Bass Guitar

Keyboard

130

Backing Vocals

Vocals

Drums and Percussions

Gem (Guitar 2)

Rythm Guitar 2

Bass Guitar

Keyboard

133

Backing Vocals

Vocals

Drums and Percussions

Gem (Guitar 2)

Rythm Guitar 2

Bass Guitar

Keyboard

136

Backing Vocals

Vocals

Drums and Percussions

Gem (Guitar 2)

Rythm Guitar 2

Bass Guitar

Keyboard

139

Backing Vocals

Vocals

Drums and Percussions

Gem (Guitar 2)

Rythm Guitar 2

Bass Guitar

Keyboard

142

Drums and Percussions

Gem (Guitar 2)

Rythm Guitar 2

Bass Guitar

Keyboard

145

Backing Vocals

Drums and Percussions

Gem (Guitar 2)

Rythm Guitar 2

Bass Guitar

Keyboard

148

Backing Vocals

Drums and Percussions

Gem (Guitar 2)

Rythm Guitar 2

Bass Guitar

Keyboard

151

Backing Vocals
Drums and Percussions
Gem (Guitar 2)
Rythm Guitar 2
Bass Guitar
Keyboard

154

Backing Vocals
Drums and Percussions
Gem (Guitar 2)
Rythm Guitar 2
Bass Guitar
Keyboard

157

Drums and Percussions

Gem (Guitar 2)

Lead Guitar

Rythm Guitar 2

Bass Guitar

Keyboard

Oasis - The shock of the lightning
Backing Vocals

♩ = 136,000458

23

27 5

36 7 4

50

54 9

66 5

75 7

86 4

94

97 25

125

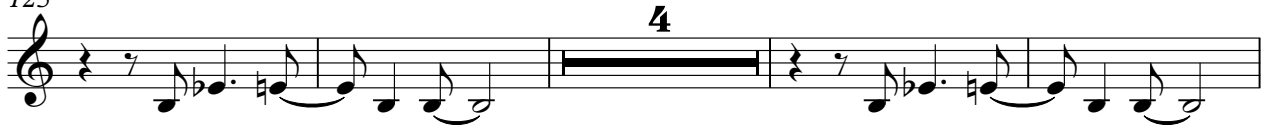

133

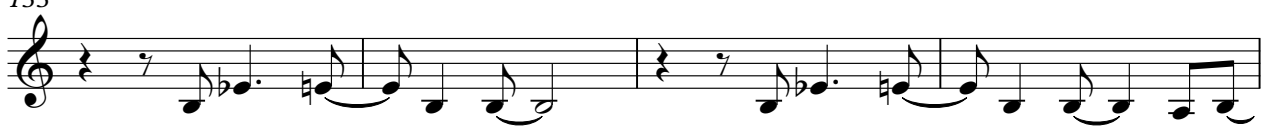

137

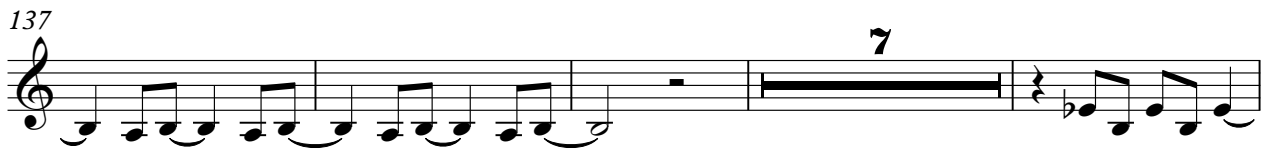

148

152

Vocals Oasis - The shock of the lightning

♩ = 136,000458

18

22

27

31

36 3

43

48

53

56 2

60

64

68

72

76

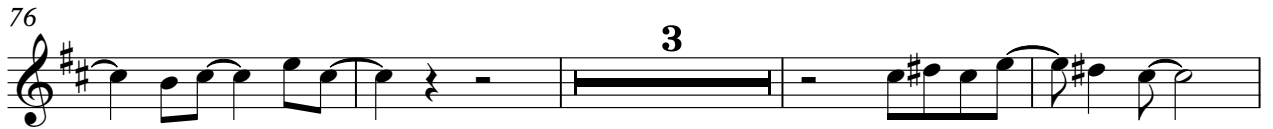

83

88

93

98

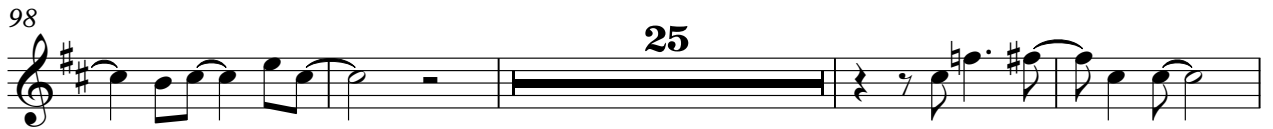

127

132

137

Oasis - The shock of the lightning

Drums and Percussions

♩ = 136,000458

V.S.

42

46

50

54

58

62

66

70

74

78

82

86

90

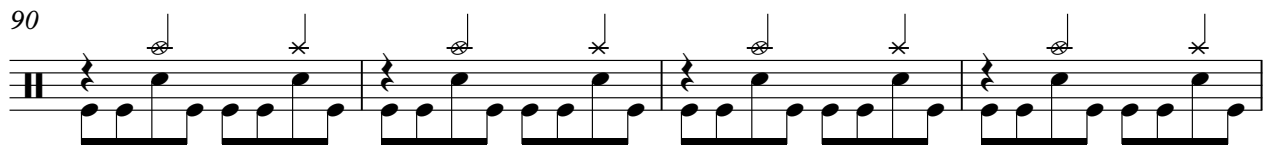

94

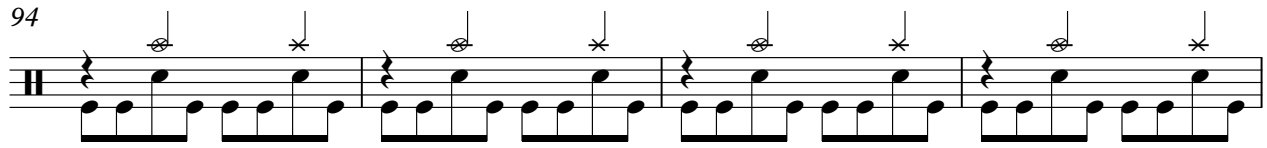

98

102

106

110

114

117

V.S.

119

122

126

130

134

138

142

146

150

154

Oasis - The shock of the lightning
Gem (Guitar 2)

♩ = 136,000458

9

10

11

15

20

25

30

35

39

43

V.S.

48

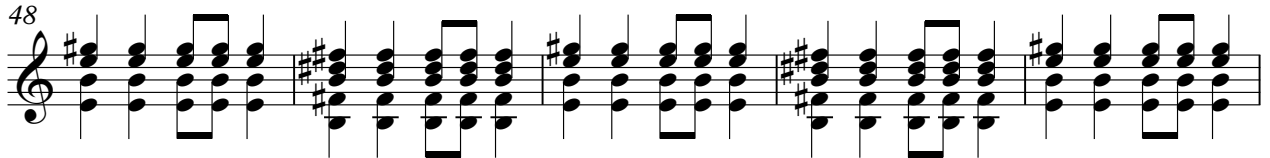

53

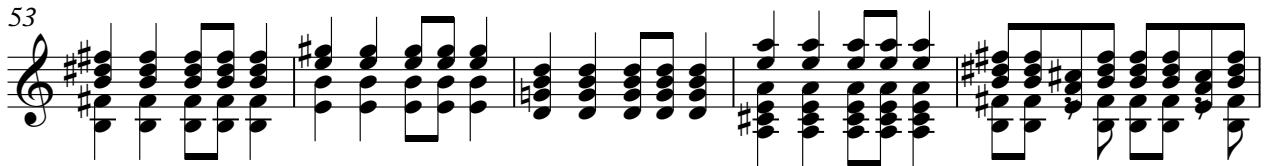

58

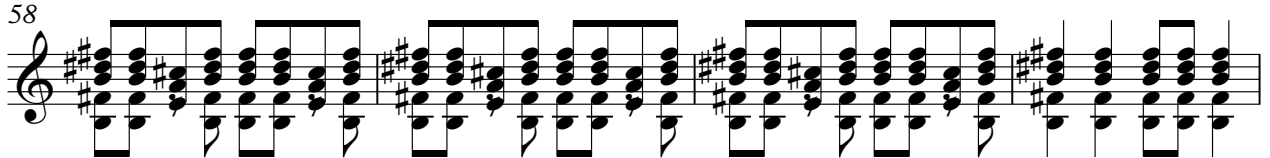

62

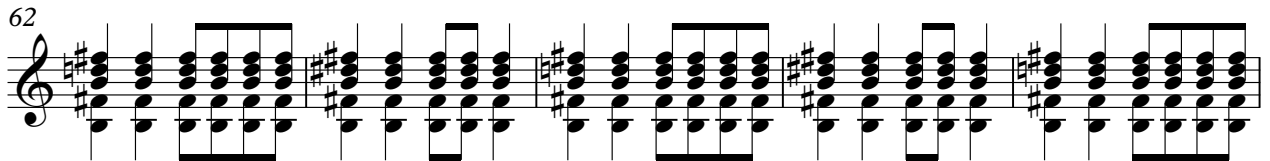

67

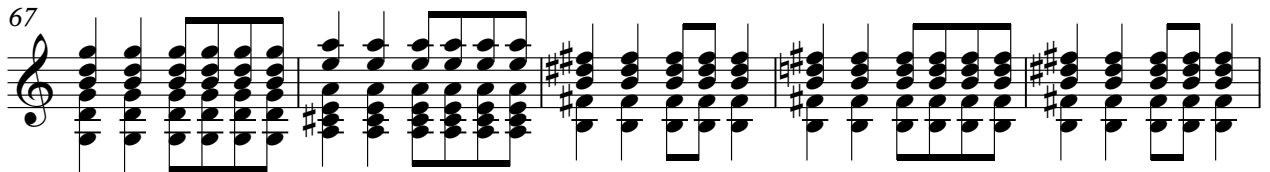

72

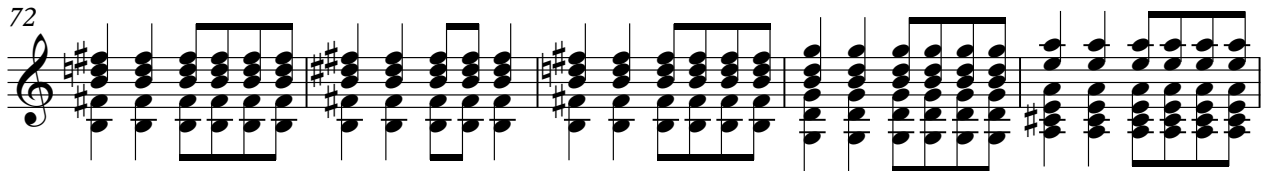

77

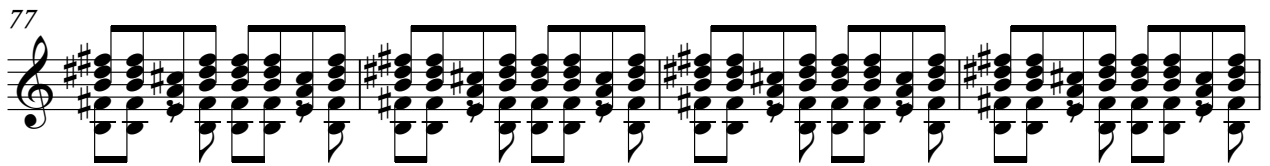

81

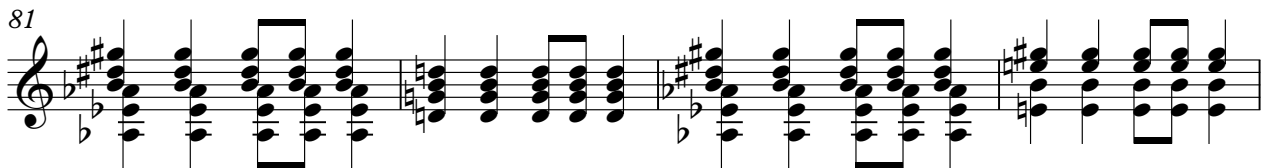

85

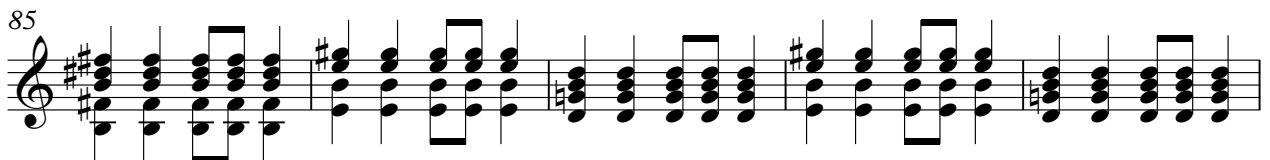

90

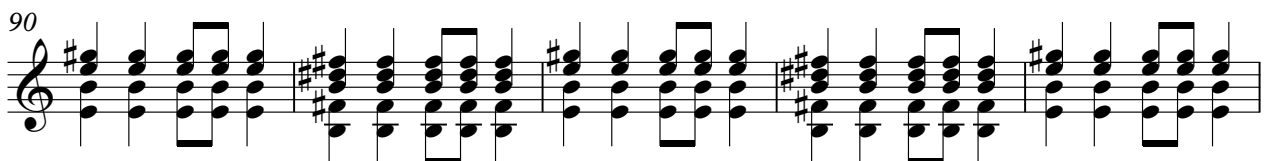

95

101

110

119

120

121

125

130

135

140

V.S.

Gem (Guitar 2)

145

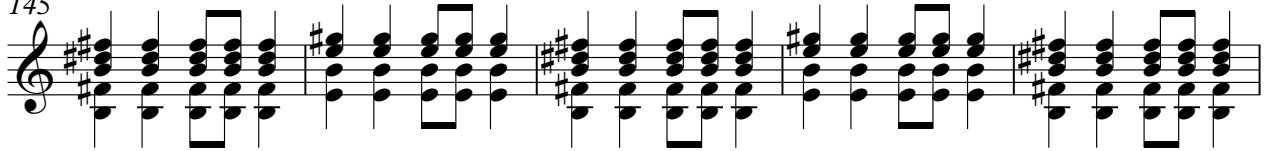

150

154

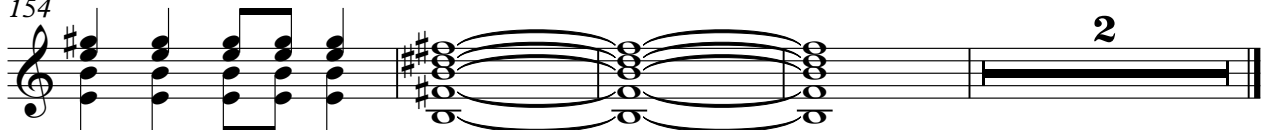

Oasis - The shock of the lightning
Lead Guitar

♩ = 136,000458

4 **57**

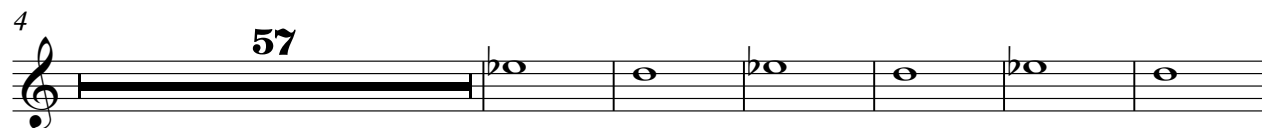

67 **30**

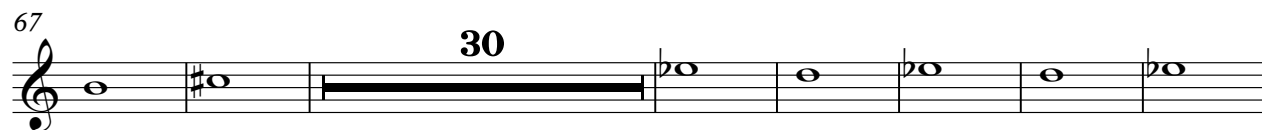

104

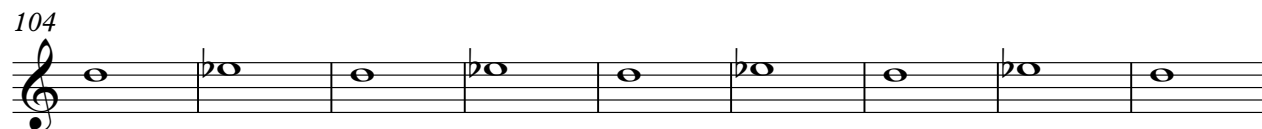

113

121

125 **32**

Oasis - The shock of the lightning
Rythm Guitar 2

♩ = 136,000458

5

7

9

10

11

14

18

22

26

V.S.

30

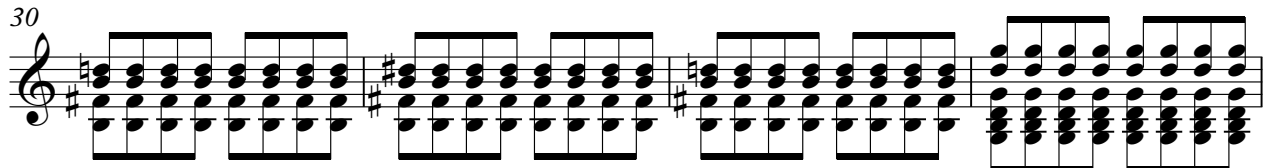

34

38

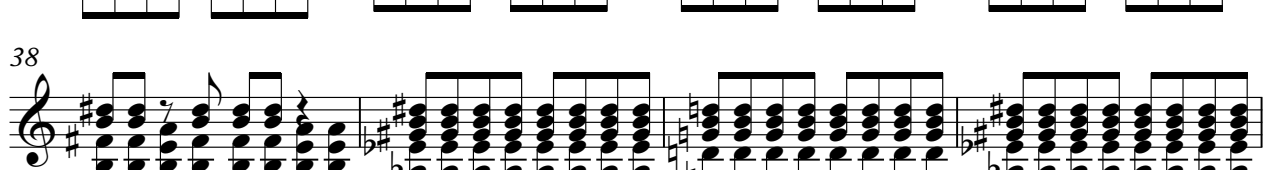

42

46

50

54

58

62

66

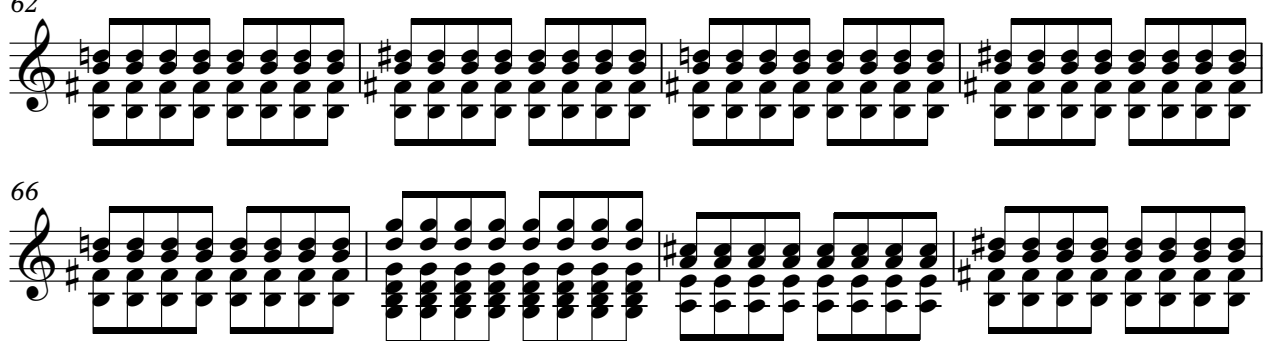

70

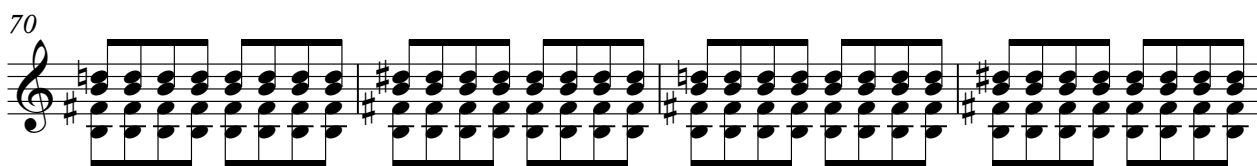

74

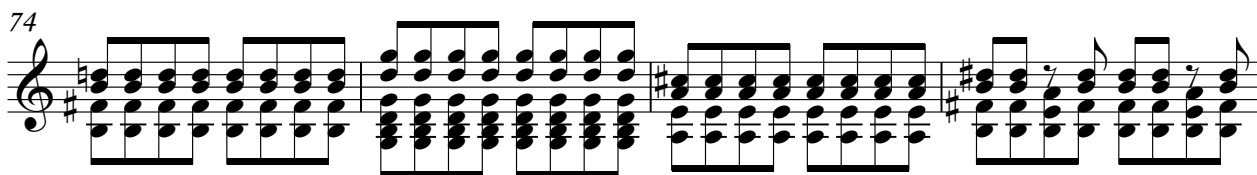

78

81

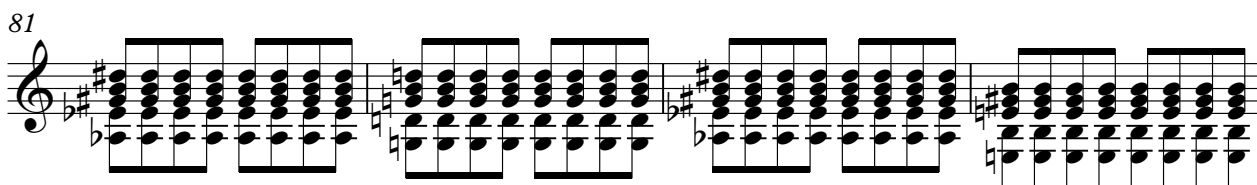

85

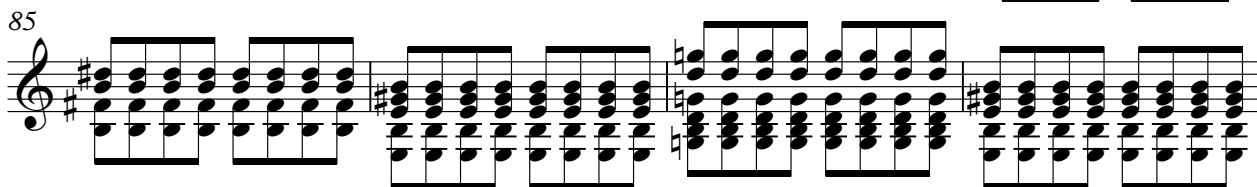

89

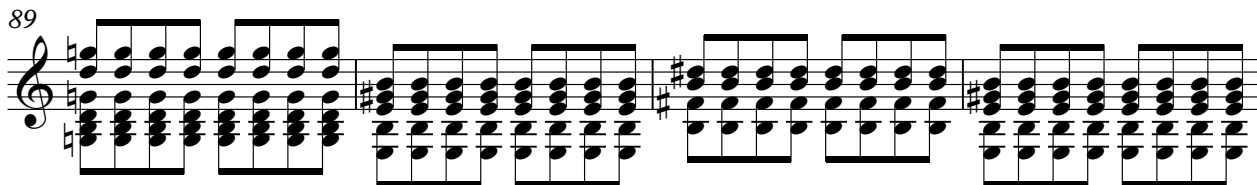

93

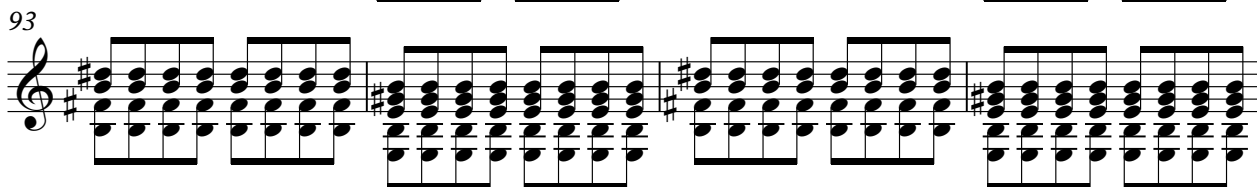

97

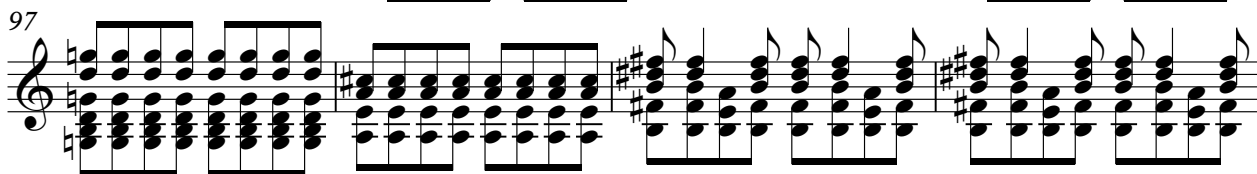

101

104

V.S.

107

110

113

116

119

122

126

130

134

138

142

146

150

154

Oasis - The shock of the lightning
Bass Guitar

♩ = 136,000458

9

13

17

21

25

29

33

37

41

45

V.S.

89

93

97

101

105

109

113

117

121

125

V.S.

129

133

137

141

145

149

153

Oasis - The shock of the lightning

Keyboard

♩ = 136,000458

2

10

19

28

37

46

55

64

73

82

V.S.

91

100

108

116

125

134

143

152