

Cesar e Paulinho - Voce e Tudo Que Pedi a Deus

♩ = 80,005119

4

Perc. E. Bass H-t. Pno. Vla.

5

Perc. E. Bass H-t. Pno. Vla.

6

Perc. E. Bass H-t. Pno. Vla.

8

Perc.

E. Bass

H-t. Pno.

9

Perc.

E. Bass

H-t. Pno.

10

Perc.

E. Bass

H-t. Pno.

FM

11

Perc.

E. Bass

H-t. Pno.

FM

12

Perc.

E. Bass

H-t. Pno.

FM

13

Perc.

E. Bass

H-t. Pno.

FM

14

Perc.

E. Bass

H-t. Pno.

Tape Smp. Brs

Vla.

16

Perc.

E. Bass

Vla.

17

Perc.

E. Bass

Vla.

18

19

20

21

Perc. E. Bass Tape Smp. Brs Vla.

22

Perc. E. Bass Vla.

23

Perc. E. Bass H-t. Pno. Vla.

24

25

26

27

Perc.

E. Bass

H-t. Pno.

Vla.

28

Perc.

E. Bass

H-t. Pno.

Vla.

29

Perc.

E. Bass

H-t. Pno.

Vla.

30

Perc. E. Bass H-t. Pno. Vla.

3

31

Perc. E. Bass H-t. Pno. Vla.

32

Perc. E. Bass H-t. Pno. Vla.

33

Perc. E. Bass H-t. Pno. Vla.

34

Perc. E. Bass H-t. Pno. Vla.

35

Perc. E. Bass H-t. Pno. Vla.

36

Perc. E. Bass H-t. Pno. Vla.

37

Perc. E. Bass H-t. Pno. Vla.

38

Perc. E. Bass H-t. Pno. Vla.

40

Perc.

E. Bass

H-t. Pno.

Vla.

41

Perc.

E. Bass

H-t. Pno.

Vla.

42

43

44

Perc.

E. Bass

H-t. Pno.

Vla.

45

Perc.

E. Bass

H-t. Pno.

Vla.

46

Perc.

E. Bass

H-t. Pno.

Vla.

47

Perc.

E. Bass

H-t. Pno.

Vla.

48

Perc.

E. Bass

Vla.

49

Perc. E. Bass H-t. Pno. Vla.

50

Perc. E. Bass H-t. Pno. Vla.

51

Perc. E. Bass H-t. Pno. Vla.

52

Perc.

E. Bass

H-t. Pno.

Vla.

53

Perc.

E. Bass

H-t. Pno.

Vla.

54

Perc.

E. Bass

H-t. Pno.

Vla.

55

Perc. E. Bass H-t. Pno. Vla.

56

Perc. E. Bass H-t. Pno. Vla.

57

Perc. E. Bass H-t. Pno. Vla.

58

Perc. E. Bass H-t. Pno. Vla.

59

Perc. E. Bass H-t. Pno. Vla.

60

Perc. E. Bass H-t. Pno. Vla.

61

Perc.

E. Bass

H-t. Pno.

Vla.

62

Perc.

E. Bass

H-t. Pno.

Vla.

63

Perc.

E. Bass

H-t. Pno.

Vla.

64

65

66

67

Perc.

E. Bass

H-t. Pno.

Vla.

68

Perc.

E. Bass

H-t. Pno.

Vla.

Cesar e Paulinho - Voce e Tudo Que Pedi a Deus

Percussion

♩ = 80,005119

The percussion score is organized into ten systems, each consisting of two staves. The first system begins with a 2/4 time signature, which changes to 4/4 after the first measure. The top staff of each system features a series of 'x' marks representing drum hits, while the bottom staff contains a melodic line with notes and rests. The score includes various rhythmic patterns, including triplets and syncopated rhythms. The systems are numbered 4, 6, 8, 10, 12, 14, 16, 18, and 20, indicating the measure number.

V.S.

Percussion

22

24

26

28

30

32

34

36

38

40

Percussion

V.S.

Percussion

62

64

66

68

Electric Bass

Cesar e Paulinho - Voce e Tudo Que Pedi a Deus

♩ = 80,005119

V.S.

38

42

45

48

52

56

60

64

67

Honky-tonk Piano

Cesar e Paulinho - Voce e Tudo Que Pedi a Deus

♩ = 80,005119

5

8

10

12

14

23

27

31

35

40

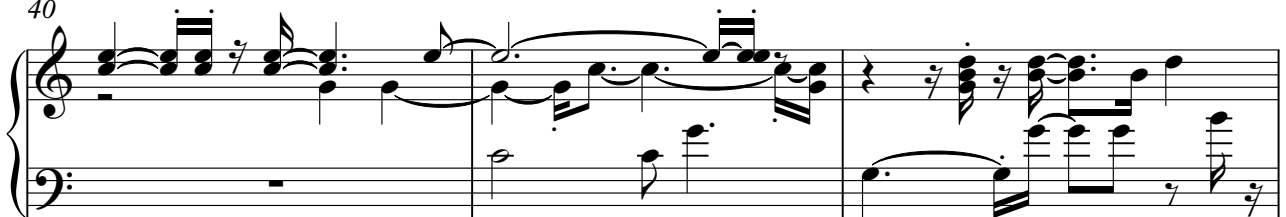

43

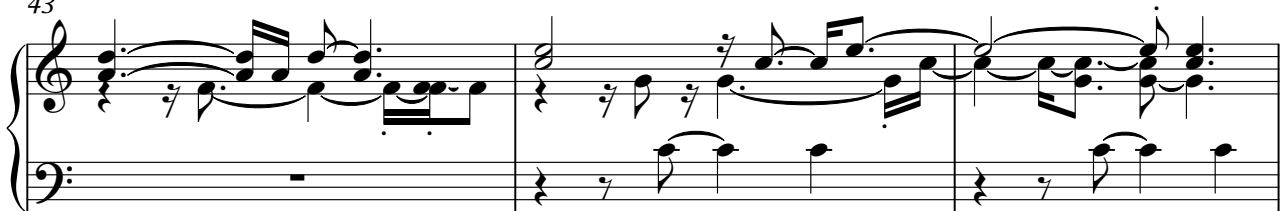

Honky-tonk Piano

46

51

55

59

63

67

♩ = 80,005119

6

6

11

4

19

23

43

25

5

Cesar e Paulinho - Voce e Tudo Que Pedi a Deus
Tape Sampler Keyboard [Brass]

♩ = 80,005119

12

16

4

22

47 5

Viola

Cesar e Paulinho - Voce e Tudo Que Pedi a Deus

♩ = 80,005119

5

8

19

23

28

32

38

42

48

V.S.

2

Viola

53

58

64

67
