

Cesar Paulinho - Xique no Urtimo 2

♩ = 126,999985

Percussion

4

Perc.

E. Gtr.

E. Bass

Orch. Hit

Orch. Hit

Vla.

Vla.

Solo

Solo

The score for this section includes:

- Perc.**: Continuation of the rhythmic pattern from the first staff.
- E. Gtr.**: Tablature for two strings (A and B) with fret numbers (0, 2, 5) and a triplet of 3s.
- E. Bass**: Bass line with a melodic sequence and a triplet of 3s.
- Orch. Hit**: Two staves of orchestral hits with rhythmic notation.
- Vla.**: Two staves of violas with sustained chords.
- Solo**: Two staves of solo guitar with complex melodic lines and a triplet of 3s.

6

8

Perc.

E. Gtr.

E. Bass

Orch. Hit

Orch. Hit

Vla.

Vla.

Solo

Solo

The musical score is organized into two systems. The first system contains the Percussion, Electric Guitar, Electric Bass, and two Orchestral Hit parts. The second system contains two Viola parts and two Solo parts. The Electric Guitar part includes fret numbers for both the top and bottom strings. The Orchestral Hit parts consist of short, rhythmic bursts. The Viola parts feature long, sustained notes with a slight upward curve. The Solo parts are melodic lines with various rhythmic values and accidentals.

10

Perc.

E. Gtr.

E. Bass

Orch. Hit

Orch. Hit

Vla.

Vla.

Solo

Solo

13

Perc.

E. Bass

Vla.

Solo

Solo

15

17

19

21

Perc. E. Bass Orch. Hit Solo

24

Perc. E. Bass Orch. Hit Solo

27

Perc.

E. Bass

Vla.

Solo

Solo

29

Perc.

E. Gtr.

E. Bass

Orch. Hit

Orch. Hit

Vla.

Vla.

Solo

Solo

31

Perc.

E. Gr.

E. Bass

Orch. Hit

Orch. Hit

Vla.

Vla.

Solo

Solo

35

Perc. E. Gtr. E. Bass Orch. Hit Orch. Hit Vla. Vla. Solo Solo

37

Perc. E. Bass Vla. Solo Solo

39

Perc. E. Bass Vla. Solo Solo

41

Perc. E. Bass Vla. Solo Solo

43

Perc. E. Bass Vla. Solo Solo

49

Perc.

E. Bass

Orch. Hit

Orch. Hit

Vla.

Vla.

Solo

Solo

51

Perc.

E. Gtr.

E. Bass

Vla.

Vla.

Solo

Solo

54

Perc.

E. Gtr.

E. Bass

Orch. Hit

Orch. Hit

Vla.

Vla.

Solo

Solo

56

The musical score consists of the following parts:

- Perc.**: A drum line with a repeating rhythmic pattern of eighth notes and rests.
- E. Gr.**: An electric guitar part with a tab system. The fret numbers are: 0 0 0 0 0 3 | 3 2 0.
- E. Bass**: An electric bass line with a simple melodic sequence.
- Orch. Hit**: Two orchestral hit parts, each with a single note.
- Vla.**: Two violin parts. The upper part features a long, sustained note with a tremolo effect.
- Solo**: Two solo parts. The upper part is a melodic line, and the lower part is a complex, multi-voice texture with triplets.

58

60

Perc.

E. Gtr.

E. Bass

Orch. Hit

Orch. Hit

Vla.

Vla.

Solo

Solo

63

Perc.

E. Bass

Vla.

Solo

Solo

65

Perc. E. Bass Vla. Solo Solo

67

Perc. E. Bass Vla. Solo Solo

69

Perc. E. Bass Vla. Solo Solo

71

Perc. E. Bass Vla. Solo Solo

73

Perc. E. Bass Orch. Hit Orch. Hit Vla. Vla. Solo Solo

75

Perc.

E. Bass

Orch. Hit

Orch. Hit

Vla.

Vla.

Solo

Solo

78

Perc.

E. Gtr.

T	3	3	3	3	3	3	3	0	0	0	0	0	0
A	2	2	2	2	2	2	2	2	2	2	2	2	2
B	0	0	0	0	0	2	2	2	2	2	2	2	2

E. Bass

Orch. Hit

Orch. Hit

Vla.

Vla.

Solo

Solo

80

Perc.

E. Gtr.

E. Bass

Orch. Hit

Orch. Hit

Vla.

Vla.

Solo

Solo

82

85

Perc.

E. Gtr.

E. Bass

Orch. Hit

Orch. Hit

Vla.

Vla.

Solo

Solo

88

Perc.

E. Bass

Vla.

Solo

Solo

90

Perc. E. Bass Vla. Solo Solo

92

Perc. E. Bass Vla. Solo Solo

94

Perc. E. Bass Vla. Solo Solo

96

Perc. E. Bass Vla. Solo Solo

98

Perc. E. Bass Orch. Hit Orch. Hit Vla. Solo Solo

99

Perc.

E. Bass

Orch. Hit

Orch. Hit

Vla.

Vla.

Solo

Solo

3

101

Perc.

E. Bass

Vla.

Vla.

Solo

Solo

103

Perc.

E. Gtr.

E. Bass

Vla.

Solo

Solo

105

Perc.

E. Gtr.

E. Bass

Vla.

Solo

Solo

107

109

Perc.

E. Gtr.

E. Bass

Orch. Hit

Orch. Hit

Vla.

Vla.

Solo

Solo

111

Perc.

E. Gtr.

E. Bass

Vla.

Vla.

Solo

Solo

114

Perc.

E. Bass

Vla.

Solo

Solo

116

Perc.

E. Gtr.

E. Bass

Orch. Hit

Orch. Hit

Vla.

Vla.

Solo

Solo

118

Perc.

E. Gtr.

E. Bass

Orch. Hit

Orch. Hit

Vla.

Vla.

Solo

Solo

121

Perc.

E. Gtr.

E. Bass

Vla.

Solo

Solo

123

125

127

Perc.

E. Gtr.

E. Bass

Orch. Hit

Orch. Hit

Vla.

Solo

Solo

130

Perc.

E. Gtr.

E. Bass

Orch. Hit

Orch. Hit

Vla.

Solo

Solo

132

Perc.

E. Gtr.

E. Bass

Orch. Hit

Orch. Hit

Vla.

Solo

Solo

134

Perc.

E. Gtr.

E. Bass

Orch. Hit

Orch. Hit

Vla.

Solo

Solo

136

137

# Cesar Paulinho - Xique no Urtime 2

## Percussion

♩ = 126,999985

28

31

34

36

38

40

42

45

49

53

Percussion

57

61

64

66

68

71

75

79

83

87

V.S.

89

91

93

96

100

104

108

112

116

120

124

128

132

136

# Cesar Paulinho - Xique no Urtimo 2

7-string Electric Guitar

♩ = 126,999985

**3**

6

9

12

**17**

31

34

37

**16**

55

58

60

**16**

T	3	3	3	3	3	3	3	3	0	0	0	0	0	0
A	2	2	2	2	2	2	2	2	0	0	2	2	2	2
B	0	0	0	0	0	0	0	0	2	3	2	2	2	2

80

T	3	3	3	3	3	3	3	3	0	0	0	0	0	0
A	2	2	2	2	2	2	2	2	2	2	2	2	2	2
B	0	0	0	0	0	0	0	0	2	2	2	2	2	2

83

T	0	0	0	0	0	0	0	0	3	3	3	3	3	3
A	2	2	2	2	2	2	2	2	2	2	2	2	2	2
B	2	2	2	2	2	2	2	2	0	0	0	0	0	0

86

16

T	3								3	3	3	3	3	3
A	2								2	2	2	2	2	2
B	0								0	0	0	0	0	0

104

T	0	0	0	0	0	0	0	0	3	3	3	3	3	3
A	2	2	2	2	2	2	2	2	2	2	2	2	2	2
B	2	2	2	2	2	2	2	2	0	0	0	0	0	0

106

T	0	0	0	0	0	0	0	3	3	3	3	3	3	3
A	2	2	2	2	2	2	2	2	2	2	2	2	2	2
B	2	2	2	2	2	2	2	2	0	0	0	0	0	0

108

T	0	0	0	0	0	0	0	0	3	3	3	3	3	3
A	2	2	2	2	2	2	2	2	2	2	2	2	2	2
B	2	2	2	2	2	2	2	2	0	0	0	0	0	0

110

4

T	0	0	0	0	0	0	0	0						
A	2	2	2	2	2	2	2	2						
B	2	2	2	2	2	2	2	2						

117

T	3	3	3	3	3	3	3	3	0	0	0	0	0	0
A	2	2	2	2	2	2	2	2	2	2	2	2	2	2
B	2	2	2	2	2	2	2	2	0	0	0	0	0	0

119

T	3	0	0	0	0	0	0	0	3	3	3	3	3	3
A	2	2	2	2	2	2	2	2	2	2	2	2	2	2
B	2	2	2	2	2	2	2	2	0	0	0	0	0	0

122

7-string Electric Guitar

3

	0	0	0	0	0	0	0	0	3	3	3	3	3	3	3	3	3	0	0	0	0	0	0	0	0
T	2	2	2	2	2	2	2	2	2	2	2	2	2	2	2	2	2	3	3	2	2	2	2	2	2
A	2			2	2			2	0						0	0	0	2							2
B																									

125

									0	0	0	0						3	3	3	3
T	3								2	2	2	2	2	2	2	2	2	2	2	2	
A	0								2	2	2	2	0	0	0	0	0	0	0	0	
B																					

128

	0	0	0	0	0	0	0	0									3	3	3	3	3	3	3	3
T	2	2	2	2	2	2	2	2									2	2	2	2	2	2	2	2
A	2	2	2	2	2	2	2	2									0	0	0	0	0	0	0	0
B																								

131

	0	0	0	0	0	0	0									3	3	3	3	3	3	3	3
T	2	2	2	2	2	2	2	2	2	2	2	2	2	2	2	2	2	2	2	2	2	2	2
A	2							0							0								
B																							

133

	0	0	0	0	0	0	0	3	3	0	0	0	0	0	0	0	0
T	2	2	2	2	2	2	2	2	2	2	2	2	2	2	2	2	2
A	2						2	0		2	2	2	2	2	2	2	2
B																	

136

									0	0	0	0	0	0	0	0					
T	3	3	3	3	3	3	3	3	2	2	2	2	2	2	2	2	3				
A	2	2	2	2	2	2	2	2	2	2	2	2	2	2	2						
B	0			0	0			2	2	2	2	2	2	0							

Electric Bass

Cesar Paulinho - Xique no Urtime 2

♩ = 126,999985

3

8

13

18

23

28

32

37

42

47

V.S.

52

56

61

66

71

76

81

85

90

95

99

103

108

112

116

121

125

129

133

136

♩ = 126,999985

3

9

12

24

3

30

35

12

50

3

58

12

73

3

79

83

12

98 6

107

111 5

119 5

127 2

132

136

♩ = 126,999985

3

9

12

24

3

30

35

12

50

3

58

12

73

3

79

83

12

98 6

107

111 5

119 5

127 2

132

136

Viola

Cesar Paulinho - Xique no Urtimo 2

♩ = 126,999985

3

10

17

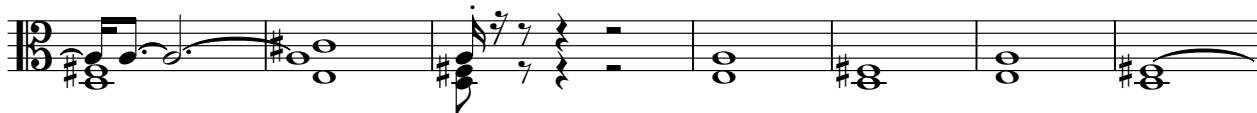

24

30

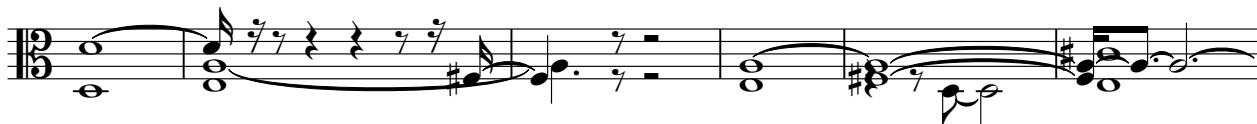

36

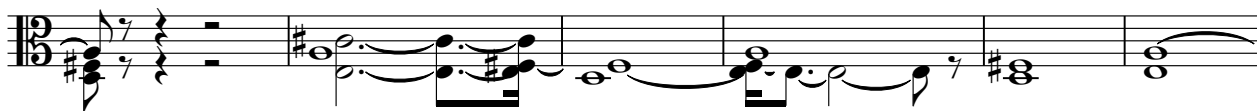

42

48

54

61

V.S.

69

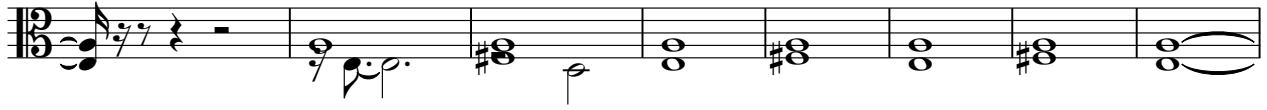

77

82

90

98

103

107

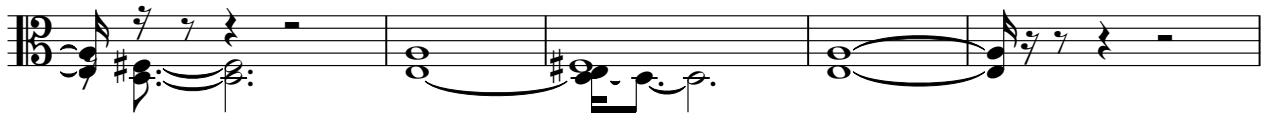

112

117

122

128

133

# Cesar Paulinho - Xique no Urtimo 2

Viola

♩ = 126,999985

3

11

13

2

32

13

52

61

13

80

87

12

5

108

5

117

19

# Cesar Paulinho - Xique no Urtimo 2

Solo

♩ = 126,999985

8

13

18

21

26

29

33

38

43

V.S.

V.S.

133

136

Cesar Paulinho - Xique no Urtimo 2

Solo

♩ = 126,999985

3

6

8

10

13

15

17

20

22

24

3

V.S.

V.S.

V.S.

V.S.

8

Solo

136

137
