

Cetera Peter - Glory Of Love

♩ = 71,000038

Tempo: ♩ = 71,000038

♩ = 71,000038

5

Glockenspiel

Piano

Bass

Electric Piano

Strings2

Synthesizer

Strings1

8

This musical score is arranged vertically with the following parts from top to bottom:

14

Drums

Piano

Bass

Electric Piano

Melody

Strings2

Strings1

16

18

21

22

23

25

27

Drums

Piano

Electric Guitar

Bass

Electric Piano

Synth Brass

Melody

Strings2

Strings1

29

Drums

Piano

Electric Guitar

Bass

Electric Piano

Melody

Strings2

Strings1

31 

Drums 

Glockenspiel 

Piano 

Bass 

Electric Piano 

Synth Brass 

Melody 

Strings2 

Synthesizer 

Strings1 

32

Drums

Piano

Bass

Electric Piano

Synth Brass

Melody

Strings2

Strings1

34

36

38

39

The musical score is arranged vertically with the following instruments from top to bottom:

40

Drums

Piano

Electric Guitar

Distortion Guitar

Overdriven Guitar

Bass

Electric Piano

Melody

Strings2

Strings1

41

43

Drums

Piano

Electric Guitar

Bass

Electric Piano

Melody

Strings2

Strings1

44

Drums

Glockenspiel

Piano

Electric Guitar

Bass

Electric Piano

Melody

Strings2

Synthesizer

Strings1

45

47

Drums

Piano

Electric Guitar

Bass

Electric Piano

Melody

Strings2

Strings1

49

Drums

Glockenspiel

Piano

Electric Guitar

Bass

Electric Piano

Melody

Strings2

Synthesizer

Strings1

50

51

52

53

54

55

56

57

58

59

Drums

Piano

Electric Guitar

Distortion Guitar

Bass

Electric Piano

Melody

Strings2

Strings1

60

61

62

Drums

Piano

Electric Guitar

Distortion Guitar

Bass

Electric Piano

Synth Brass

Melody

Strings2

Strings1

63

64

Drums

Piano

Electric Guitar

Distortion Guitar

Bass

Electric Piano

Melody

Strings2

Strings1

66

Drums

Piano

Electric Guitar

Distortion Guitar

Overdriven Guitar

Bass

Electric Piano

Synth Brass

Melody

Strings2

Strings1

67

68

69

- Drums:** A complex rhythmic pattern with various drum sounds indicated by 'x' marks and arrows.

70

71

- Drums:** Features a complex rhythmic pattern with various note values and rests, including a prominent snare drum line.
- Electric Guitar:** Plays a melodic line with various articulations and bends.
- Distortion Guitar:** Provides a harmonic accompaniment with sustained notes and chords.
- Synth Brass:** Plays a melodic line with a brass-like timbre.
- Strings2:** Provides a harmonic accompaniment with sustained notes and chords.
- Strings1:** Provides a harmonic accompaniment with sustained notes and chords.

72

Drums

Glockenspiel

Piano

Electric Guitar

Distortion Guitar

Bass

Electric Piano

Synth Brass

Melody

Strings2

Strings1

74

Drums

Piano

Electric Guitar

Bass

Electric Piano

Melody

Strings2

Strings1

75

76

Drums

Piano

Electric Guitar

Bass

Electric Piano

Synth Brass

Melody

Strings2

Strings1

3

77

78

Drums

Piano

Electric Guitar

Bass

Electric Piano

Synth Brass

Melody

Strings2

Strings1

79

- Drums:** Features a consistent rhythmic pattern with snare and bass drum hits.
- Piano:** A complex part with both treble and bass clefs, featuring intricate chordal and melodic lines.
- Electric Guitar:** Plays a melodic line with various accidentals and rhythmic patterns.
- Electric Piano:** Plays a rhythmic accompaniment with chords and single notes.
- Synth Brass:** Plays a melodic line in the upper register.
- Melody:** A single melodic line in the upper register.
- Strings1:** Provides harmonic support with block chords in the lower register.

80

81

82

- Drums:** Features a complex rhythmic pattern with various note values and rests, including a prominent snare drum sound.
- Electric Guitar:** Plays a melodic line with various intervals and accidentals, including a prominent tritone.
- Electric Piano:** Features a steady, rhythmic accompaniment with a consistent intervallic pattern.
- Synth Brass:** Plays a short, melodic phrase with a sustained note.
- Melody:** Features a single melodic line with a long, sustained note and a subsequent rhythmic pattern.
- Strings2:** Plays a sustained, low-frequency line with a long note and a subsequent rhythmic pattern.
- Strings1:** Provides a low-frequency, sustained accompaniment with a long note and a subsequent rhythmic pattern.

83

84

Drums

Glockenspiel

Piano

Electric Guitar

Distortion Guitar

Overdriven Guitar

Bass

Electric Piano

Synth Brass

Melody

Strings2

Synthesizer

Strings1

Reset Volume

Reset Pan

87

Bass

94

Bass

101

Bass

108

Bass

115

Bass

122

Bass

129

Bass

136

Bass

143

Bass

150

Bass

157

Bass

Reset Mod
Reset After

Cetera Peter - Glory Of Love

Drums

♩ = 71,000038
3

7

9

11

13

17

21

24

28

32

V.S.

Drums

36

40

43

46

50

53

55

57

60

63

Drums

66

68

70

73

76

79

82

84

♩ = 71,000038

2 20

26

3 12

44

3 11

61

3 4

70

73

12 78

Cetera Peter - Glory Of Love

Piano

♩ = 71,000038

2

3

5

8

13

17

22

V.S.

27

31

34

38

41

46

50

54

59

63

67

71

74

76

78

80

81

82

84

78

78

Cetera Peter - Glory Of Love

Electric Guitar

♩ = 71,000038

18

22

24

26

28

37

40

42

44

46

6

V.S.

50

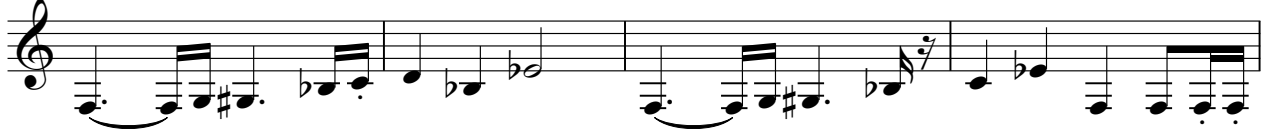

54

58

60

62

65

68

70

73

76

78

80

82

84

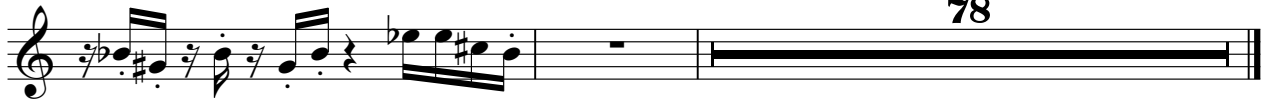

Distortion Guitar

Cetera Peter - Glory Of Love

♩ = 71,000038

18

21

23 7 6

39

42 6

53

57

61

66

70

V.S.

Distortion Guitar

74

12 78

Overdriven Guitar

Cetera Peter - Glory Of Love

♩ = 71,000038

19

22

7

8

39

41

7

52

56

6

66

70

2

12

78

Cetera Peter - Glory Of Love

Bass

♩ = 71,000038

2

10

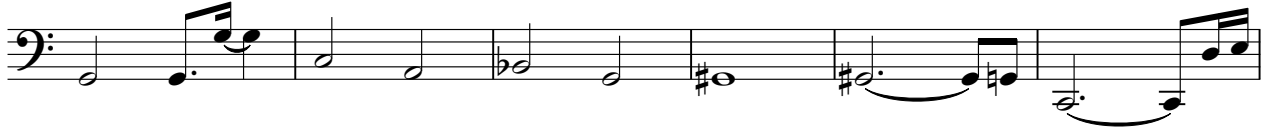

16

21

24

29

36

40

44

50

V.S.

55

60

65

70

75

78

81

Reset Expression
Reset Volume
Reset Pan

84

91

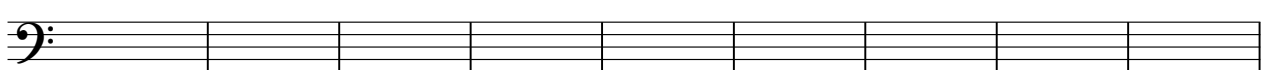

100

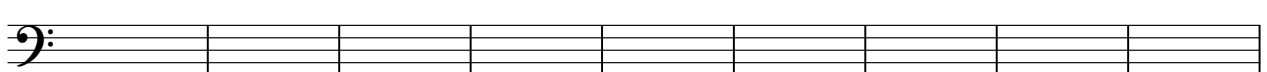

109

118

127

136

145

154

159

Reset Modu
Reset Aftert

Electric Piano

Cetera Peter - Glory Of Love

♩ = 71,000038

V.S.

18

20

22

25

28

32

34

36

38

40

42

44

47

50

52

54

56

58

60

63

66

68

70

73

75

77

79

81

83

85

78

Cetera Peter - Glory Of Love

Synth Brass

♩ = 71,000038

15 9

27 2 4

37 5 2

48

54 4

62 2

67

70

75

79

83

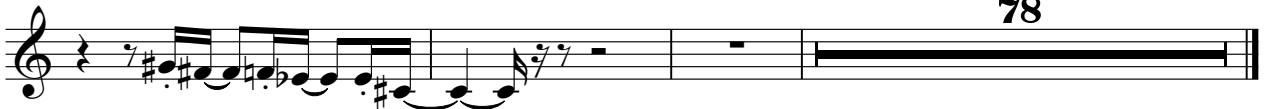

78

Cetera Peter - Glory Of Love

Melody

♩ = 71,000038

6

10

14

18

23

27

29

77

81

84

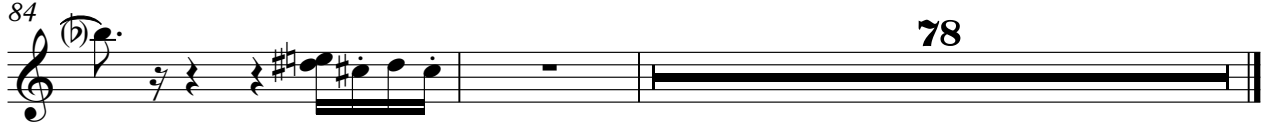

78

Cetera Peter - Glory Of Love

Strings2

♩ = 71,000038

4 3 3

15

22

28

34

39

45

51

55

61

V.S.

67

74

79

83

♩ = 71,000038

2 20

26

3 12

44

3 11

61

3 7

73

12 78

Cetera Peter - Glory Of Love

Strings I

♩ = 71,000038

4 3 3

15

22

28

34

39

45

51

55

61

V.S.

2

67

Strings1

73

74

79

81

84

85

78

88