

# Oasis - The turning

♩ = 120,000000

Musical score for 'The Turning' by Oasis. The score is in 4/4 time and includes the following parts:

- Lead Vocals: Treble clef, 4/4 time, mostly rests.
- Backing Vocals: Treble clef, 4/4 time, mostly rests.
- Drums: Snare drum and bass drum notation.
- Acoustic Guitar: Treble clef, 4/4 time, mostly rests.
- Intro/Outro Guitar: Treble clef, 4/4 time, contains the main guitar melody.
- Rhythm Guitar: Treble clef, 4/4 time, mostly rests.
- Lead Guitar: Treble clef, 4/4 time, mostly rests.
- Bass Guitar: Bass clef, 4/4 time, mostly rests.
- Chorus: Treble clef, 4/4 time, mostly rests.

A tempo marking of ♩ = 120,000000 is present above the Drums and Chorus staves.

Detailed musical notation for the Drums and Intro/Outro Guitar parts. The Drums part shows a complex rhythmic pattern with snare and bass drum hits. The Intro/Outro Guitar part shows the main guitar melody with various chord voicings and a final chord.

7

Drums

Intro/Outro Guitar

Lead Guitar

T  
A  
B

0 3 0

10

Drums

Piano

Acoustic Guitar

Intro/Outro Guitar

Lead Guitar

T  
A  
B

5 5 5

13

Drums

Piano

Acoustic Guitar

Intro/Outro Guitar

Lead Guitar

T  
A  
B

5 5 0 3 0 5

16

Lead Vocals

Backing Vocals

Drums

Piano

Acoustic Guitar

Intro/Outro Guitar

Lead Guitar

T  
A  
B

5 5 5 0 3 0 5

19

Lead Vocals

Backing Vocals

Drums

Piano

Acoustic Guitar

Intro/Outro Guitar

Lead Guitar

T  
A  
B

5 5 5 5 0 3 0

22

Lead Vocals

Backing Vocals

Drums

Piano

Acoustic Guitar

Intro/Outro Guitar

Lead Guitar

25

Lead Vocals

Backing Vocals

Drums

Piano

Acoustic Guitar

Intro/Outro Guitar

Lead Guitar

T  
A  
B

5 5 0 3 0 5 5

28

Lead Vocals

Backing Vocals

Drums

Piano

Acoustic Guitar

Intro/Outro Guitar

Lead Guitar

T  
A  
B

5 5 5 0 3 0 5

31

Lead Vocals

Drums

Percussions

Piano

Acoustic Guitar

Intro/Outro Guitar

Lead Guitar

34

Lead Vocals

Drums

Percussions

Acoustic Guitar

Rhythm Guitar

Lead Guitar

T	1	1	0	0	0	0	0	0	0
A	1	1	0	0	0	0	0	0	0
B	4	4	3	3	5	5	5	5	5

Bass Guitar

Chorus

36

Lead Vocals

Drums

Percussions

Rhythm Guitar

Lead Guitar

T	1	1	0	0	0	0	0	0	0
A	1	1	0	0	0	0	0	0	0
B	4	4	3	3	5	5	5	5	5

Bass Guitar

Chorus

38

Lead Vocals

Drums

Percussions

Rhythm Guitar

Lead Guitar

T	1	1	0	0	0	0	0	0	0
A	1	1	0	0	0	0	0	0	0
B	4	4	3	3	5	5	5	5	5

Bass Guitar

Chorus

40

Lead Vocals

Drums

Percussions

Rhythm Guitar

Lead Guitar

T	3	3	3	3	3	3	3	3	3
A	3	3	3	3	3	3	3	3	3
B	1	1	1	1	1	1	1	1	1

Bass Guitar

42

Lead Vocals

Drums

Percussions

Rhythm Guitar

Lead Guitar

Bass Guitar

44

Drums

Piano

Acoustic Guitar

Intro/Outro Guitar

Lead Guitar

47

Lead Vocals

Backing Vocals

Drums

Piano

Acoustic Guitar

Intro/Outro Guitar

Lead Guitar

T  
A  
B

5 5 0 3 0 5

50

Lead Vocals

Backing Vocals

Drums

Piano

Acoustic Guitar

Intro/Outro Guitar

Lead Guitar

- Lead Vocals:** Melodic line with notes G4, A4, B4, C5, B4, A4, G4.
- Backing Vocals:** Harmonic line with notes G4, A4, B4, C5, B4, A4, G4.
- Piano:** Accompanying chords and bass lines in the left and right hands.
- Acoustic Guitar:** Chordal accompaniment with various chord voicings.
- Intro/Outro Guitar:** Solo guitar part with specific chord voicings and melodic lines.
- Lead Guitar:** Fretboard diagram showing strings T, A, B and fret numbers 5, 5, 0 3 0, 5.

53

Lead Vocals

Backing Vocals

Drums

Piano

Acoustic Guitar

Intro/Outro Guitar

Lead Guitar

T  
A  
B

5 5 5 5 0 3 0

56

Lead Vocals

Backing Vocals

Drums

Piano

Acoustic Guitar

Intro/Outro Guitar

Lead Guitar

T  
A  
B

5 5 5

59

Lead Vocals

Backing Vocals

Drums

Piano

Acoustic Guitar

Intro/Outro Guitar

Lead Guitar

T  
A  
B

5 5 0 3 0 5

62

Lead Vocals

Drums

Percussions

Piano

Acoustic Guitar

Intro/Outro Guitar

Lead Guitar

64

Lead Vocals

Drums

Percussions

Acoustic Guitar

Rhythm Guitar

Lead Guitar

T	1	1	0	0	0	0	0	0	0
A	1	1	0	0	0	0	0	0	0
B	4	4	3	3	5	5	5	5	5

Bass Guitar

Chorus

66

Lead Vocals

Drums

Percussions

Rhythm Guitar

Lead Guitar

T	1	1	0	0	0	0	0	0	0
A	1	1	0	0	0	0	0	0	0
B	4	4	3	3	5	5	5	5	5

Bass Guitar

Chorus

68

Lead Vocals

Drums

Percussions

Rhythm Guitar

Lead Guitar

T	1	1	0	0	0	0	0	0	0
A	1	1	0	0	0	0	0	0	0
B	4	4	3	3	5	5	5	5	5

Bass Guitar

Chorus

70

Lead Vocals

Drums

Percussions

Rhythm Guitar

Lead Guitar

T	1	1	0	0	0	0	0	0	0
A	1	1	0	0	0	0	0	0	0
B	4	4	3	3	5	5	5	5	5

Bass Guitar

Chorus

72

Lead Vocals

Drums

Percussions

Rhythm Guitar

Lead Guitar

T	1	1	0	0	0	0	0	0	0
A	1	1	0	0	0	0	0	0	0
B	4	4	3	3	5	5	5	5	5

Bass Guitar

Chorus

74

Lead Vocals

Drums

Percussions

Rhythm Guitar

Lead Guitar

T	1	1	0	0	0	0	0	0	0
A	1	1	0	0	0	0	0	0	0
B	4	4	3	3	5	5	5	5	5

Bass Guitar

Chorus

76

Lead Vocals

Drums

Percussions

Rhythm Guitar

Lead Guitar

T	1	1	0	0	0	0	0	0	0
A	1	1	0	0	0	0	0	0	0
B	4	4	3	3	5	5	5	5	5

Bass Guitar

Chorus

78

Lead Vocals

Drums

Percussions

Rhythm Guitar

Lead Guitar

T	3	3	3	3	3	3	3	3	3
A	3	3	3	3	3	3	3	3	3
B	1	1	1	1	1	1	1	1	1

Bass Guitar

Chorus

80

Lead Vocals

Drums

Percussions

Acoustic Guitar

Rhythm Guitar

Lead Guitar

Bass Guitar

82

Drums

Percussions

Acoustic Guitar

Rhythm Guitar

Lead Guitar

Bass Guitar

84

Drums

Percussions

Acoustic Guitar

Rhythm Guitar

Lead Guitar

T	3	3	3	1	1	1	3	3	3	3	3	3	3
A	3	3	3	0	0	0	2	2	2	2	2	2	2
B	1	1	1	3	3	3	0	0	0	0	0	0	0

Bass Guitar

86

Drums

Percussions

Acoustic Guitar

Rhythm Guitar

Lead Guitar

T	3	3	3	1	1	1	3	3	3	3	3	3	3
A	3	3	3	0	0	0	2	2	2	2	2	2	2
B	1	1	1	3	3	3	0	0	0	0	0	0	0

Bass Guitar

88

Lead Vocals

Drums

Percussions

Acoustic Guitar

Rhythm Guitar

T	3	3	3	1	1	1	3	3	3	3	3	3	3	3
A	3	3	3	0	0	0	2	2	2	2	2	2	2	2
B	1	1	1	3	3	3	0	0	0	0	0	0	0	0

Lead Guitar

Bass Guitar

90

Lead Vocals

Drums

Percussions

Acoustic Guitar

Rhythm Guitar

T	3	3	3	1	1	1	3	3	3	3	3	3	3	3
A	3	3	3	0	0	0	2	2	2	2	2	2	2	2
B	1	1	1	3	3	3	0	0	0	0	0	0	0	0

Lead Guitar

Bass Guitar

Chorus

92

Lead Vocals

Drums

Percussions

Acoustic Guitar

Rhythm Guitar

Lead Guitar

T	3	3	3	1	1	1	3	3	3	3	3	3	3	3
A	3	3	3	0	0	0	2	2	2	2	2	2	2	2
B	1	1	1	3	3	3	0	0	0	0	0	0	0	0

Bass Guitar

Chorus

94

Lead Vocals

Drums

Percussions

Rhythm Guitar

Lead Guitar

T	3	3	3	1	1	1	3	3	3	3	3	3	3	3
A	3	3	3	0	0	0	2	2	2	2	2	2	2	2
B	1	1	1	3	3	3	0	0	0	0	0	0	0	0

Bass Guitar

Chorus

96

Lead Vocals

Drums

Percussions

Acoustic Guitar

Rhythm Guitar

Lead Guitar

T	3	3	3	1	1	1	3	3	3	3	3	3	3	3
A	3	3	3	0	0	0	2	2	2	2	2	2	2	2
B	1	1	1	3	3	3	0	0	0	0	0	0	0	0

Bass Guitar

Chorus

98

Lead Vocals

Drums

Percussions

Rhythm Guitar

Lead Guitar

T	3	3	3	1	1	1	3	3	3	3	3	3	3	3
A	3	3	3	0	0	0	2	2	2	2	2	2	2	2
B	1	1	1	3	3	3	0	0	0	0	0	0	0	0

Bass Guitar

Chorus

100

Lead Vocals

Drums

Percussions

Acoustic Guitar

Rhythm Guitar

Lead Guitar

T	3	3	3	1	1	1	3	3	3	3	3	3	3	3
A	3	3	3	0	0	0	2	2	2	2	2	2	2	2
B	1	1	1	3	3	3	0	0	0	0	0	0	0	0

Bass Guitar

Chorus

102

Lead Vocals

Drums

Percussions

Rhythm Guitar

Lead Guitar

T	3	3	3	1	1	1	3	3	3	3	3	3	3	3
A	3	3	3	0	0	0	2	2	2	2	2	2	2	2
B	1	1	1	3	3	3	0	0	0	0	0	0	0	0

Bass Guitar

Chorus

104

Lead Vocals

Drums

Percussions

Rhythm Guitar

Lead Guitar

Bass Guitar

106

Lead Vocals

Drums

Percussions

Acoustic Guitar

Intro/Outro Guitar

Rhythm Guitar

Lead Guitar

Bass Guitar

108

Drums

Piano

Acoustic Guitar

Intro/Outro Guitar

Rhythm Guitar

Lead Guitar

TAB

5 5 5

111

Drums

Piano

Acoustic Guitar

Intro/Outro Guitar

Rhythm Guitar

Lead Guitar

TAB

5 5 0 3 0 5 5

114

Backing Vocals

Drums

Percussions

Piano

Acoustic Guitar

Intro/Outro Guitar

Rhythm Guitar

Lead Guitar

T  
A  
B

5 5 5 0 3 0 5

117

Backing Vocals

Drums

Percussions

Piano

Acoustic Guitar

Intro/Outro Guitar

Rhythm Guitar

Lead Guitar

T  
A  
B

5 5 5 5 0 3 0

Detailed description of the musical score: The score is for measures 117, 118, and 119.   

120

Backing Vocals

Drums

Percussions

Piano

Acoustic Guitar

Intro/Outro Guitar

Rhythm Guitar

Lead Guitar

T  
A  
B

5 5 5

Detailed description of the musical score: The score is for measures 120, 121, and 122.   

123

Backing Vocals

Drums

Percussions

Piano

Acoustic Guitar

Intro/Outro Guitar

Rhythm Guitar

Lead Guitar

125

Backing Vocals

Drums

Percussions

Piano

Acoustic Guitar

Intro/Outro Guitar

Rhythm Guitar

Lead Guitar

T  
A  
B

5 0 3 0 5 0 3 0

127

Backing Vocals

Drums

Percussions

Piano

Acoustic Guitar

Intro/Outro Guitar

Rhythm Guitar

Lead Guitar

129

Backing Vocals

Drums

Percussions

Piano

Acoustic Guitar

Intro/Outro Guitar

Rhythm Guitar

Lead Guitar

T  
A  
B

5 0 3 0 5 0 3 0

131

Backing Vocals

Drums

Percussions

Piano

Acoustic Guitar

Intro/Outro Guitar

Rhythm Guitar

Lead Guitar

T  
A  
B

5 0 3 0 5 0 3 0

133

Drums

Percussions

Piano

Acoustic Guitar

Intro/Outro Guitar

Rhythm Guitar

Lead Guitar

T  
A  
B

5 0 3 0 5 0 3 0

135

Drums

Percussions

Piano

Acoustic Guitar

Intro/Outro Guitar

Rhythm Guitar

Lead Guitar

T  
A  
B

5 0 3 0 5 0 3 0

137

Drums

Percussions

Piano

Acoustic Guitar

Intro/Outro Guitar

Rhythm Guitar

Lead Guitar

T  
A  
B

5 0 3 0 5 0 3 0

Detailed description of the musical score: The score is for measures 137-140. The Drums part features a complex rhythmic pattern with eighth and sixteenth notes and rests. The Percussions part consists of a steady eighth-note accompaniment. The Piano part has a bass line with quarter notes and chords in the treble clef. The Acoustic Guitar part features a melodic line with chords and a final sharp sign. The Intro/Outro Guitar part has a melodic line with chords. The Rhythm Guitar part has a melodic line with chords and rests. The Lead Guitar part is a guitar tab with fret numbers 5, 0, 3, 0 for the first measure and 5, 0, 3, 0 for the second measure.

139

Drums

Percussions

Piano

Acoustic Guitar

Intro/Outro Guitar

Rhythm Guitar

Lead Guitar

T  
A  
B

5 0 3 0

141

Intro/Outro Guitar

Lead Vocals Oasis - The turning

♩ = 120,000000

17

22

27

32

36

40

5

49

54

59

64

V.S.

69

73

77

89

94

98

103

105

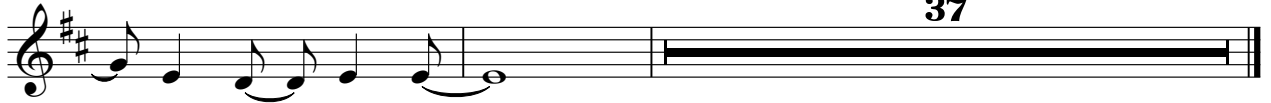

Backing Vocals Oasis - The turning

♩ = 120,000000

17

22

28

18

50

55

60

55

118

123

128

13

Drums Oasis - The turning

♩ = 120,000000

5

8

11

14

17

20

23

26

29

V.S.

32

35

38

41

45

48

51

54

57

60

63

66

69

72

75

78

81

84

87

90

V.S.

93

96

99

102

105

109

112

115

118

121

124

127

130

133

136

138

Percussions Oasis - The turning

$\text{♩} = 120,000000$   
**32**

35

37

39

41

43 **19**

64

66

68

70

V.S.

Percussions

92

94

96

98

100

102

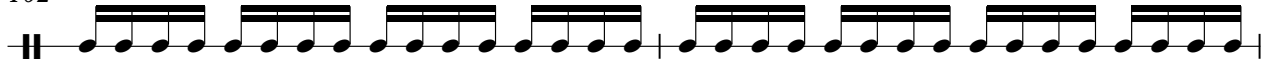

104

106

116

124

126

128

130

132

134

136

138

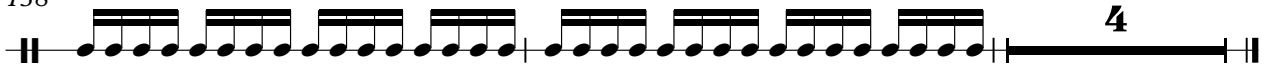

Piano Oasis - The turning

♩ = 120,000000

9

14

19

24

30

10

10

44

49

54

60

44

44

108

114

120

125

128

131

134

137

Acoustic Guitar Oasis - The turning

♩ = 120,000000

9

14

19

24

29

34

47

52

57

62

16

81

86

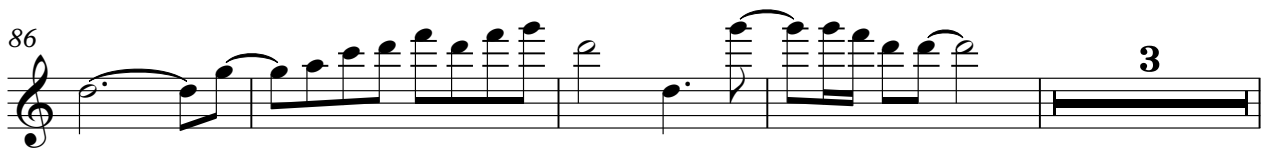

93

107

112

117

122

127

132

137

Oasis - The turning  
Intro/Outro Guitar

♩ = 120,000000

6

11

16

21

26

30

10

44

49

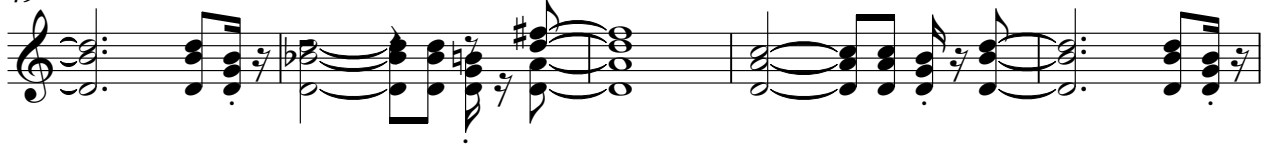

54

59

64

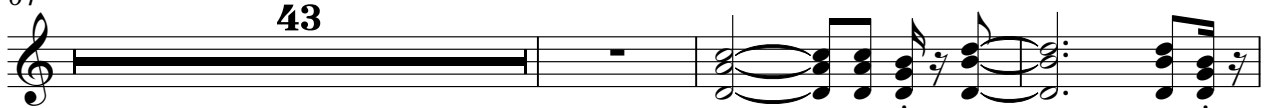

110

115

120

125

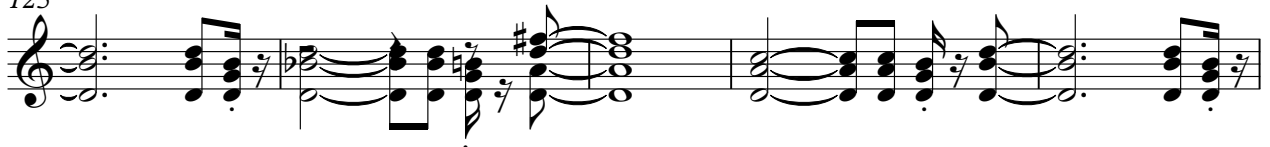

130

43

Intro/Outro Guitar

135

138

140

Rhythm Guitar Oasis - The turning

♩ = 120,000000

33

37

41 20

65

69

73

77

82

86

90

V.S.

94

98

102

107

116

124

128

132

136

138

# Oasis - The turning

## Lead Guitar

♩ = 120,000000  
8

E										
B										
G										
D										
A										
E										
A										

15

T										
A										
B										

23

T										
A										
B										

31

T										
A										
B										

37

T										
A										
B										

43

T										
A										
B										

51

T										
A										
B										

59

T										
A										
B										

66

T										
A										
B										

71

T										
A										
B										

V.S.

T	1	1	0	0													0	0	
A	1	1	0	0	0	0	0	0	0	3	3	3	3	3	3	3	3	0	0
B	4	4	3	3	5	5	5	5	5	1	1	1	1	1	1	1	3	3	

82

T				1	1	1	3	3	3	3	3	3	3	3	3	3	3	3	3	3	3	3	3	3	
A	3	3	3	0	0	0	2	2	2	2	2	2	2	2	2	2	2	2	2	2	2	2	2	2	2
B	1	1	1	3	3	3	0	0	0	0	0	0	0	0	0	0	0	0	0	0	0	0	0	0	

86

T				1	1	1	3	3	3	3	3	3	3	3	3	3	3	3	3	3	3	3	3	3
A	3	3	3	0	0	0	2	2	2	2	2	2	2	2	2	2	2	2	2	2	2	2	2	2
B	1	1	1	3	3	3	0	0	0	0	0	0	0	0	0	0	0	0	0	0	0	0	0	0

90

T				1	1	1	3	3	3	3	3	3	3	3	3	3	3	3	3	3	3	3	3	3
A	3	3	3	0	0	0	2	2	2	2	2	2	2	2	2	2	2	2	2	2	2	2	2	2
B	1	1	1	3	3	3	0	0	0	0	0	0	0	0	0	0	0	0	0	0	0	0	0	0

94

T				1	1	1	3	3	3	3	3	3	3	3	3	3	3	3	3	3	3	3	3	3
A	3	3	3	0	0	0	2	2	2	2	2	2	2	2	2	2	2	2	2	2	2	2	2	2
B	1	1	1	3	3	3	0	0	0	0	0	0	0	0	0	0	0	0	0	0	0	0	0	0

98

T				1	1	1	3	3	3	3	3	3	3	3	3	3	3	3	3	3	3	3	3	3
A	3	3	3	0	0	0	2	2	2	2	2	2	2	2	2	2	2	2	2	2	2	2	2	2
B	1	1	1	3	3	3	0	0	0	0	0	0	0	0	0	0	0	0	0	0	0	0	0	0

102

T				1	1	1	3	3	3	3	3	3	3	3	3	3	3	3	3	3	3	3	3	3
A	3	3	3	0	0	0	2	2	2	2	2	2	2	2	2	2	2	2	2	2	2	2	2	2
B	1	1	1	3	3	3	0	0	0	0	0	0	0	0	0	0	0	0	0	0	0	0	0	0

108

T																									
A																									
B										0	3	0											0	3	0

116

T																									
A																									
B										0	3	0											0	3	0

124

T																									
A																									
B										0	3	0											0	3	0

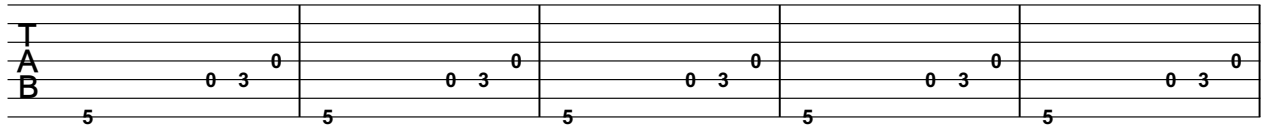

134

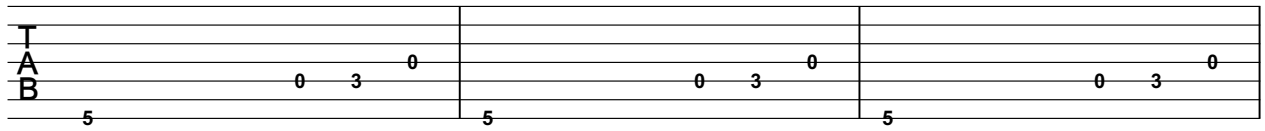

137

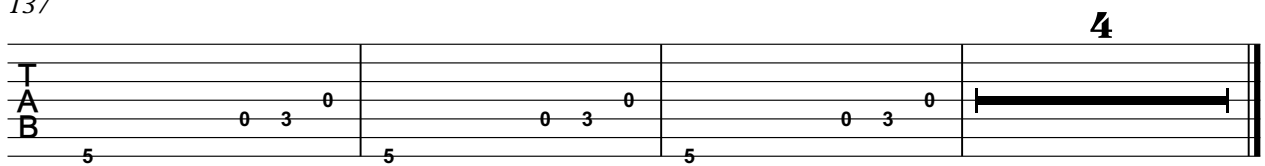

Bass Guitar Oasis - The turning

♩ = 120,000000

33

37

42

20

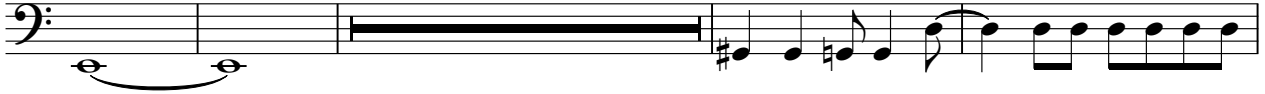

66

71

76

81

85

89

93

V.S.

2

Bass Guitar

97

101

105

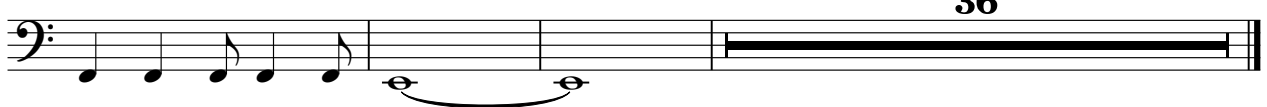

36

Chorus Oasis - The turning

♩ = 120,000000 **33**

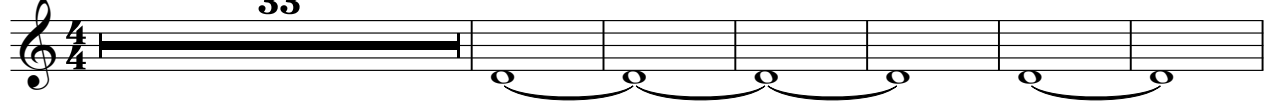

40 **24**

71

80 **10**

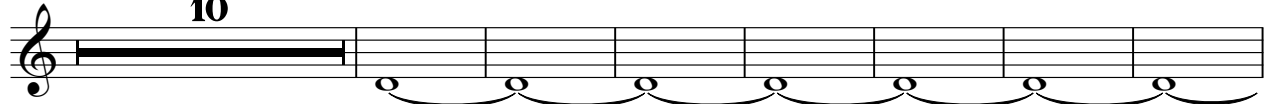

97

102 **40**

