

CF 2003 - Se a Dor me Visitar

$\text{♩} = 88,000671$

Horn in F

Percussion

Alto Glockenspiel

5-string Electric Bass

Synth Strings

Solo

4

Hn.

Alto Glock.

Syn. Str.

Solo

6
Hn.
Alto Glock.
Syn. Str.
Solo

9
Hn.
Alto Glock.
Syn. Str.
Solo

12
Syn. Str.
Solo

14
Solo

16
Solo

18 Solo

20 Solo

23 Syn. Str.
Solo

26 Syn. Str.
Solo

28 Syn. Str.
Solo

30 Syn. Str.
Solo

32 Syn. Str.
Solo

61

Perc.

E. Bass

Syn. Str.

Solo

63

Perc.

E. Bass

Syn. Str.

Solo

66

Perc.

E. Bass

Syn. Str.

Solo

68

Perc.

E. Bass

Syn. Str.

Solo

71

Perc.

E. Bass

Syn. Str.

Solo

73

Perc.

E. Bass

Syn. Str.

Solo

76

Perc.

E. Bass

Syn. Str.

Solo

78

Perc.

E. Bass

Syn. Str.

Solo

81

Perc.

E. Bass

Syn. Str.

Solo

83

Perc. E. Bass Syn. Str. Solo

86

Perc. E. Bass Syn. Str. Solo

88

Perc. E. Bass Syn. Str. Solo

97

Hn.
Perc.
E. Bass
Syn. Str.
Solo

99

Hn.
Perc.
E. Bass
Syn. Str.
Solo

101

Hn.

Perc.

E. Bass

Syn. Str.

Solo

106

Hn.

Syn. Str.

115

Hn.

124

Hn.

129

Hn.

Horn in F

CF 2003 - Se a Dor me Visitar

♩ = 88,000671

8

84

97

103

27

CF 2003 - Se a Dor me Visitar

Percussion

♩ = 88,000671

59

64

69

74

79

84

89

94

99

31

CF 2003 - Se a Dor me Visitar

5-string Electric Bass

♩ = 88,000671

60

65

72

80

88

96

101

30

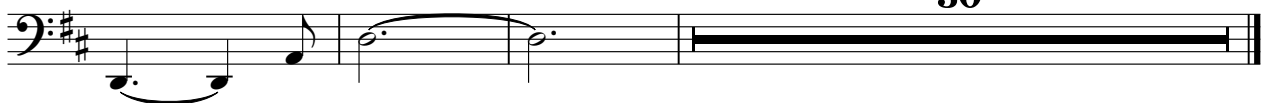

CF 2003 - Se a Dor me Visitar

Synth Strings

♩ = 88,000671

7

12

28

32

38

44

49

54

57

V.S.

11

3

3

3

Synth Strings

CF 2003 - Se a Dor me Visitar

Solo

♩ = 88,000671

91

94

97

99

101
