

# Ch L Pothier L - Les Roses Blanches

♩ = 153,000336

Honky-tonk Piano

Solo

Solo

6

H-t. Pno.

H-t. Pno.

Solo

Solo

Solo

23

H-t. Pno.

Solo

Solo

Solo

29

H-t. Pno.

H-t. Pno.

Solo

Solo

Solo

H-t. Pno. 

H-t. Pno. 

Solo 

Solo 

Solo 

H-t. Pno. 

Solo 

Solo 

Solo 

H-t. Pno. 

Solo 

Solo 

Solo 

51

H-t. Pno.  Solo  Solo  Solo 

57

H-t. Pno.  Solo  Solo  Solo 

63

H-t. Pno.  H-t. Pno.  Solo  Solo  Solo 

H-t. Pno. {

Solo

Solo

Solo

H-t. Pno. {

H-t. Pno.

Solo

Solo

Solo

91

H-t. Pno.

Solo

Solo

Solo

97

H-t. Pno.

H-t. Pno.

Solo

Solo

Solo

103

H-t. Pno.  H-t. Pno.  Solo  Solo  Solo 

109

H-t. Pno.  Solo  Solo  Solo 

114

H-t. Pno.  Solo  Solo  Solo 

119

H-t. Pno.  Solo  Solo  Solo 

125

H-t. Pno.  Solo  Solo  Solo 

131

H-t. Pno.  H-t. Pno.  Solo  Solo  Solo 

137

H-t. Pno. {

Solo

Solo

Solo

143

H-t. Pno. {

H-t. Pno.

Solo

Solo

Solo

H-t. Pno. {

H-t. Pno. {

Solo

Solo

Solo

H-t. Pno. {

H-t. Pno. {

Solo

Solo

Solo

159

H-t. Pno.

Solo

Solo

Solo

165

H-t. Pno.

H-t. Pno.

Solo

Solo

Solo

171

H-t. Pno. {

H-t. Pno. {

Solo

Solo

Solo

177

H-t. Pno. {

Solo

Solo

Solo

182

H-t. Pno. {

Solo

Solo

Solo

187

H-t. Pno.  Solo  Solo  Solo 

193

H-t. Pno.  Solo  Solo  Solo 

199

H-t. Pno.  H-t. Pno.  Solo  Solo  Solo 

H-t. Pno. {

Solo

Solo

Solo

H-t. Pno. {

Solo

Solo

Solo

Honky-tonk Piano

Ch L Pothier L - Les Roses Blanches

♩ = 153,000336

8

15

23

31

38

45

52

59

V.S.

66

71

77

84

92

100

107

113

120

127

134

139

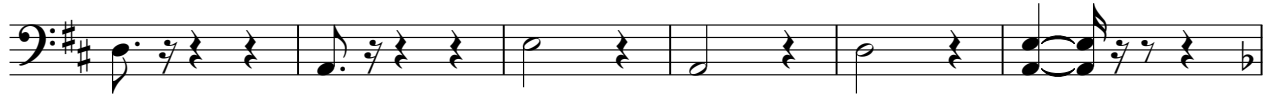

145

152

160

168

175

181

188

195

V.S.

Honky-tonk Piano

Ch L Pothier L - Les Roses Blanches

♩ = 153,000336

8

15

29

45

77

87

108

145

155

176

# Ch L Pothier L - Les Roses Blanches

Solo

♩ = 153,000336

7

13

20

27

34

40

45

53

61

69

V.S.

76

83

90

97

104

111

119

127

136

144

151

158

165

172

179

187

195

204

208

# Ch L Pothier L - Les Roses Blanches

Solo

♩ = 153,000336

8

15

22

29

36

43

50

58

66

V.S.

74

81

88

95

102

108

113

121

129

137

144

151

158

165

172

179

186

194

202

208

# Ch L Pothier L - Les Roses Blanches

Solo

♩ = 153,000336

9

19

28

37

45

53

61

69

77

81 2

89

97 2

105 2

113

121

129

137 2

145 4

155 2

164

173

181

189

197

205

