

Chagrin D'amour - Chacun Fait C`qui Lui PlaiT

♩ = 116,000084

Percussion

Jazz Guitar

Jazz Guitar

Jazz Guitar

Electric Bass

5-string Electric Bass

Electric Clavichord

FM Synth

Synth Strings

Lead 1 (Square)

Lead 1 (Square)

Pad 3 (Polysynth)

FX 5 (Brightness)

Solo

♩ = 116,000084

3

Perc.

E. Bass

Solo

3

4

Perc.

E. Bass

Solo

3

5

Perc.

E. Bass

Solo

3

6

Perc.

E. Bass

Solo

3

7

8

9

11

Perc. E. Bass FM

13

Perc. E. Bass FM

15

Perc. E. Bass FM

17

18

6

19

Perc.

E. Bass

E. Bass

E. Clav.

FM

Pad 3

20

Perc.

E. Bass

E. Bass

E. Clav.

FM

21

Perc.

E. Bass

E. Bass

E. Clav.

FM

Pad 3

22

Perc.

E. Bass

E. Bass

E. Clav.

FM

Pad 3

24

Perc.

E. Bass

E. Bass

E. Clav.

FM

Pad 3

FX 5

26

Perc.

E. Bass

E. Bass

E. Clav.

FM

28

Perc.

J. Gtr.

E. Bass

E. Clav.

FM

FX 5

29

Perc.

J. Gtr.

E. Bass

E. Clav.

FM

FX 5

30

Perc.

J. Gtr.

E. Bass

E. Clav.

FM

31

Perc.

J. Gtr.

E. Bass

E. Clav.

FM

FX 5

32

34

35

Perc.

J. Gtr.

E. Bass

E. Bass

E. Clav.

FM

Lead 1

36

Perc.

J. Gtr.

J. Gtr.

J. Gtr.

E. Bass

E. Bass

Lead 1

38

Perc.

J. Gtr.

J. Gtr.

J. Gtr.

E. Bass

E. Bass

40

Perc.

J. Gtr.

J. Gtr.

J. Gtr.

E. Bass

E. Bass

42

Perc.

J. Gtr.

J. Gtr.

J. Gtr.

E. Bass

E. Bass

44

45

Perc.

J. Gtr.

E. Bass

E. Bass

E. Clav.

FM

Lead 1

Pad 3

Detailed description of the musical score: The score consists of seven staves. The Percussion staff (Perc.) starts with a double bar line and a measure rest, followed by a series of notes with 'x' marks above them, indicating a specific rhythmic pattern. The J. Gtr. (Jazz Guitar) staff begins with a treble clef, a key signature of one flat (B-flat), and a common time signature, followed by a measure rest and a final note. The two E. Bass (Electric Bass) staves use bass clefs and contain various rhythmic patterns and notes, including some with accidentals. The E. Clav. (Electric Clavichord) staff uses a treble clef and contains a sequence of notes with rhythmic markings. The FM (Fretless Mandolin) staff begins with a treble clef and contains a complex, multi-measure rest. The Lead 1 and Pad 3 staves use treble clefs and contain notes with accidentals, appearing later in the measure.

46

Perc.

J. Gtr.

E. Bass

E. Bass

E. Clav.

FM

Lead 1

47

Perc.

J. Gtr.

E. Bass

E. Bass

E. Clav.

FM

Lead 1

Pad 3

48

Perc.

J. Gtr.

E. Bass

E. Bass

E. Clav.

FM

Lead 1

Lead 1

Pad 3

50

Perc.

J. Gtr.

E. Bass

E. Bass

E. Clav.

FM

Lead 1

- Measure 50:**
 - Perc.**: Complex rhythmic pattern with accents and ties.
 - J. Gtr.**: Chords in the key of B-flat major, including Bb2, Eb3, and Gb3.
 - E. Bass (top)**: Rest.
 - E. Bass (bottom)**: Melodic line starting on Bb2, moving to Eb3, Gb3, and Ab3.
 - E. Clav.**: Melodic line starting on Bb2, moving to Eb3, Gb3, and Ab3.
 - FM**: Sustained chord in the key of B-flat major (Bb2, Eb3, Gb3, Ab3).
 - Lead 1**: Melodic line starting on Bb2, moving to Eb3, Gb3, and Ab3.
- Measure 51:**
 - Perc.**: Complex rhythmic pattern with accents and ties.
 - J. Gtr.**: Chords in the key of B-flat major, including Bb2, Eb3, and Gb3.
 - E. Bass (top)**: Rest.
 - E. Bass (bottom)**: Melodic line starting on Bb2, moving to Eb3, Gb3, and Ab3.
 - E. Clav.**: Melodic line starting on Bb2, moving to Eb3, Gb3, and Ab3.
 - FM**: Sustained chord in the key of B-flat major (Bb2, Eb3, Gb3, Ab3).
 - Lead 1**: Melodic line starting on Bb2, moving to Eb3, Gb3, and Ab3.

51

Perc. J. Gtr. E. Bass E. Clav. FM Lead 1 Lead 1 Pad 3

52

Perc.

J. Gtr.

E. Bass

E. Bass

E. Clav.

FM

Lead 1

54

Perc.

J. Gtr.

E. Bass

E. Clav.

FM

FX 5

55

Perc.

J. Gtr.

E. Bass

E. Clav.

FM

FX 5

56

Perc.

J. Gtr.

E. Bass

E. Clav.

FM

FX 5

57

Perc.

J. Gtr.

E. Bass

E. Clav.

FM

FX 5

58

Perc.

J. Gtr.

E. Bass

E. Clav.

FM

FX 5

60

61

63

Perc.

E. Bass

E. Bass

65

Perc.

E. Bass

E. Bass

Lead 1

Lead 1

67

Perc.

E. Bass

E. Bass

69

Perc.

J. Gtr.

E. Bass

E. Bass

E. Clav.

Lead 1

Lead 1

71

Perc.

J. Gtr.

E. Bass

E. Bass

E. Clav.

Lead 1

Pad 3

72

Perc.

J. Gtr.

E. Bass

E. Bass

E. Clav.

Lead 1

73

Perc. J. Gtr. E. Bass E. Bass E. Clav. Lead 1 Pad 3

Detailed description of the musical score: The score consists of seven staves. The Percussion staff (top) features a series of rhythmic marks (x's) above the staff and notes below, with a double bar line at the beginning. The J. Gtr. staff (second) is in a key with one flat (B-flat) and contains a few notes and rests. The E. Bass staff (third) is in a key with one sharp (F-sharp) and contains notes with slurs and accents. The E. Bass staff (fourth) is in a key with one sharp (F-sharp) and contains notes with slurs and accents. The E. Clav. staff (fifth) is in a key with one flat (B-flat) and contains notes with slurs and accents. The Lead 1 staff (sixth) is in a key with one flat (B-flat) and contains notes with slurs and accents. The Pad 3 staff (seventh) is in a key with one flat (B-flat) and contains notes with slurs and accents.

74

Perc. J. Gtr. E. Bass E. Clav. Lead 1 Lead 1 Pad 3

76

Perc.

J. Gtr.

E. Bass

E. Bass

E. Clav.

Lead 1

Pad 3

78

Perc.

J. Gtr.

E. Bass

E. Bass

E. Clav.

FM

80

Perc. J. Gtr. E. Bass E. Clav. FM FX 5

81

Perc. J. Gtr. E. Bass E. Clav. FM FX 5

82

83

84

Perc. J. Gtr. E. Bass E. Clav. FM FX 5

86

Perc. J. Gtr. E. Bass E. Clav. FM FX 5

87

88

Perc. J. Gtr. J. Gtr. E. Bass E. Bass E. Clav. FM Syn. Str. Lead 1

89

Musical score for Percussion, J. Gtr., E. Bass, E. Clav., FM, Syn. Str., Lead 1, and Pad 3. The score is written for multiple instruments and includes various musical notations such as notes, rests, and accidentals.

The score consists of the following parts:

- Perc.**: Percussion part with rhythmic notation and accents.
- J. Gtr.**: Two staves of electric guitar, one in treble clef and one in bass clef.
- E. Bass**: Two staves of electric bass, one in bass clef and one in treble clef.
- E. Clav.**: Electric clavichord part in treble clef.
- FM**: Fretted Mandolin part in treble clef.
- Syn. Str.**: Synthesizer String part in treble clef.
- Lead 1**: Lead guitar part in treble clef.
- Pad 3**: Pad part in treble clef.

90

Perc.

J. Gtr.

J. Gtr.

E. Bass

E. Bass

E. Clav.

FM

Syn. Str.

Lead 1

91

Musical score for Percussion (Perc.), J. Gtr., E. Bass, E. Clav., FM, Syn. Str., Lead 1, and Pad 3. The score is written for multiple instruments and includes various musical notations such as notes, rests, and accidentals.

The score consists of the following parts:

- Perc.**: Percussion part with rhythmic notation and accents.
- J. Gtr.**: Two staves of J. Gtr. (Jazz Guitar) with melodic and harmonic lines.
- E. Bass**: Two staves of E. Bass (Electric Bass) with melodic and harmonic lines.
- E. Clav.**: Electric Clavichord part with melodic lines.
- FM**: Fretless Mandolin part with a chordal structure.
- Syn. Str.**: Synthesizer String part with a chordal structure.
- Lead 1**: Lead 1 part with melodic lines.
- Pad 3**: Pad 3 part with melodic lines.

92

Perc.

J. Gtr.

J. Gtr.

E. Bass

E. Bass

E. Clav.

FM

Syn. Str.

Lead 1

93

Perc.

J. Gtr.

J. Gtr.

E. Bass

E. Bass

E. Clav.

FM

Syn. Str.

Lead 1

Pad 3

94

Perc.

J. Gtr.

J. Gtr.

E. Bass

E. Bass

E. Clav.

FM

Syn. Str.

Lead 1

95

Perc. J. Gtr. J. Gtr. E. Bass E. Bass E. Clav. FM Syn. Str. Pad 3 FX 5

96

Perc. J. Gtr. J. Gtr. E. Bass E. Bass E. Clav. FM Syn. Str. FX 5

97

Perc. J. Gtr. J. Gtr. J. Gtr. E. Bass E. Bass E. Clav. FM Syn. Str. Lead 1 Pad 3 FX 5

98

Perc.

J. Gtr.

J. Gtr.

J. Gtr.

E. Bass

E. Bass

E. Clav.

FM

Syn. Str.

Lead 1

FX 5

99

Perc. J. Gtr. J. Gtr. J. Gtr. E. Bass E. Bass E. Clav. FM Syn. Str. Lead 1 Pad 3 FX 5

100

Perc.

J. Gtr.

J. Gtr.

E. Bass

E. Bass

E. Clav.

FM

Syn. Str.

Lead 1

101

Perc.: Percussion part with a drum set icon and notes. Includes a bracketed section at the top with 'x' marks.

J. Gtr.: Two staves of electric guitar, both in treble clef. The first staff has a key signature of one flat and a time signature of 4/4. The second staff has a key signature of one sharp and a time signature of 4/4.

E. Bass: Two staves of electric bass, both in bass clef.

E. Clav.: Electric clavichord part in treble clef.

FM: Fretless electric guitar part in treble clef.

Syn. Str.: Synthesizer strings part in treble clef.

Lead 1: Lead guitar part in treble clef.

Pad 3: Pad part in treble clef.

102

Perc.

J. Gtr.

J. Gtr.

E. Bass

E. Bass

E. Clav.

FM

Syn. Str.

Lead 1

103

104

Perc.

J. Gtr.

J. Gtr.

E. Bass

E. Bass

E. Clav.

FM

Syn. Str.

105

106

Perc.

J. Gtr.

J. Gtr.

E. Bass

E. Bass

E. Clav.

FM

Syn. Str.

Lead 1

107

The score consists of the following parts:

- Perc.**: Percussion part with rhythmic notation and accents.
- J. Gtr.**: Two staves of J. Gtr. (Jazz Guitar) with melodic and harmonic notation.
- E. Bass**: Two staves of E. Bass (Electric Bass) with melodic and harmonic notation.
- E. Clav.**: Electric Clavichord part with melodic notation.
- FM**: Fretless Mandolin part with melodic notation.
- Syn. Str.**: Synthesizer String part with melodic notation.
- Lead 1**: Lead 1 part with melodic notation.
- Pad 3**: Pad 3 part with melodic notation.

108

Perc. J. Gtr. J. Gtr. E. Bass E. Bass E. Clav. FM Syn. Str. Lead 1

109

Perc.

J. Gtr.

J. Gtr.

E. Bass

E. Bass

E. Clav.

FM

Syn. Str.

Lead 1

Pad 3

110

Perc.

J. Gtr.

J. Gtr.

E. Bass

E. Bass

E. Clav.

FM

Syn. Str.

Lead 1

111

Perc.

J. Gtr.

J. Gtr.

E. Bass

E. Bass

E. Clav.

FM

Syn. Str.

Pad 3

FX 5

112

Perc.

J. Gtr.

J. Gtr.

J. Gtr.

E. Bass

E. Bass

E. Clav.

FM

Syn. Str.

FX 5

113

114

Perc.

J. Gtr.

J. Gtr.

J. Gtr.

E. Bass

E. Bass

E. Clav.

FM

Syn. Str.

FX 5

115

116

Perc.

J. Gtr.

J. Gtr.

J. Gtr.

E. Bass

E. Bass

E. Clav.

FM

Syn. Str.

Lead 1

FX 5

117

Perc. J. Gtr. J. Gtr. J. Gtr. E. Bass E. Bass E. Clav. FM Syn. Str. Lead 1 Pad 3 FX 5

118

Perc.

J. Gtr.

J. Gtr.

J. Gtr.

E. Bass

E. Bass

E. Clav.

FM

Syn. Str.

Lead 1

FX 5

119

120

Perc.

J. Gtr.

J. Gtr.

J. Gtr.

E. Bass

E. Bass

E. Clav.

FM

Syn. Str.

Lead 1

FX 5

121

122

Perc.

J. Gtr.

J. Gtr.

J. Gtr.

E. Bass

E. Bass

E. Clav.

FM

Syn. Str.

Lead 1

FX 5

123

Perc. J. Gtr. J. Gtr. J. Gtr. E. Bass E. Bass E. Clav. FM Syn. Str. Lead 1 Pad 3 FX 5

124

Perc.

J. Gtr.

J. Gtr.

J. Gtr.

E. Bass

E. Bass

E. Clav.

FM

Syn. Str.

Lead 1

FX 5

125

Perc. J. Gtr. J. Gtr. J. Gtr. E. Bass E. Bass E. Clav. FM Syn. Str. Lead 1 Pad 3 FX 5

126

Perc.

J. Gtr.

J. Gtr.

J. Gtr.

E. Bass

E. Bass

E. Clav.

FM

Syn. Str.

Lead 1

FX 5

127

128

Perc.

E. Bass

FM

Syn. Str.

Chagrin D'amour - Chacun Fait C`qui Lui PlaiT

Percussion

♩ = 116,000084

V.S.

30

32

34

36

39

42

45

48

51

53

Percussion

55

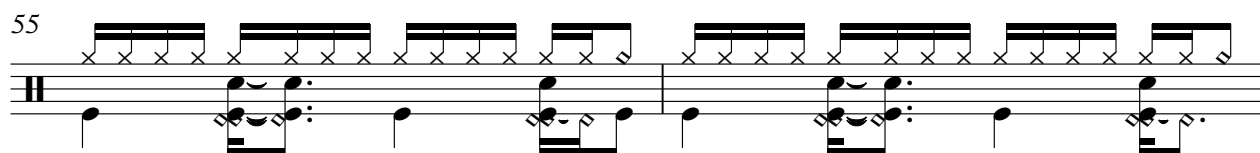

57

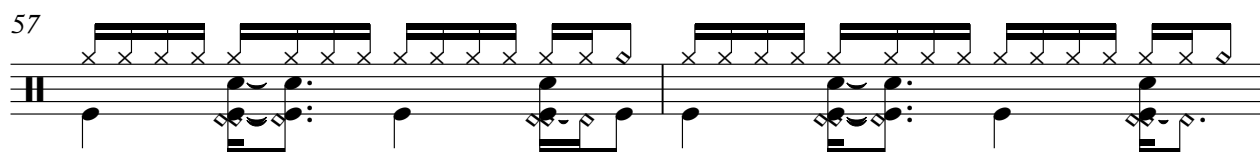

59

61

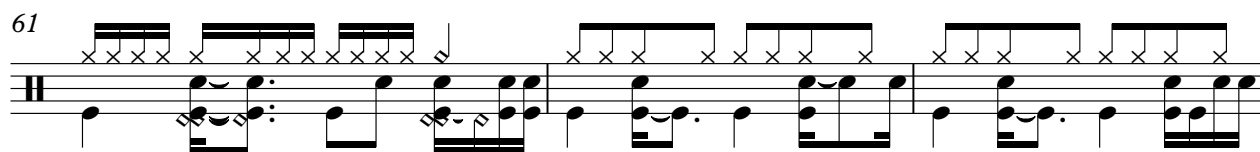

64

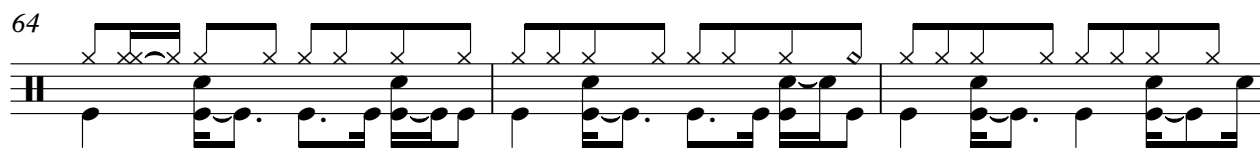

67

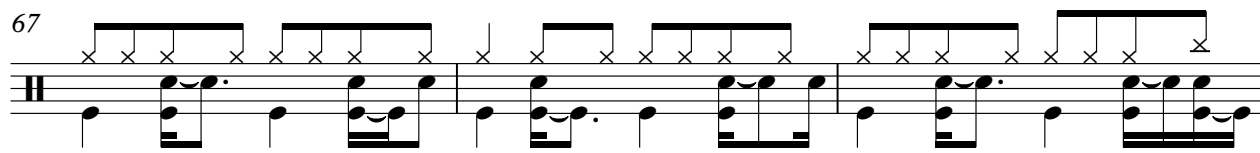

70

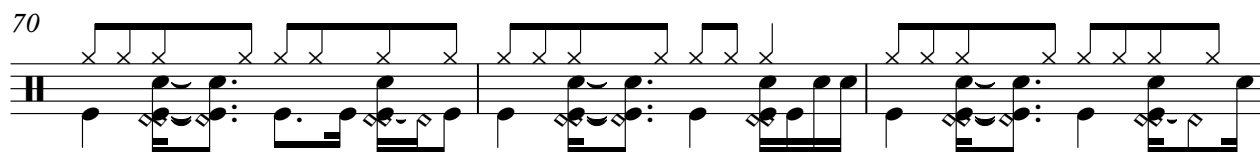

73

76

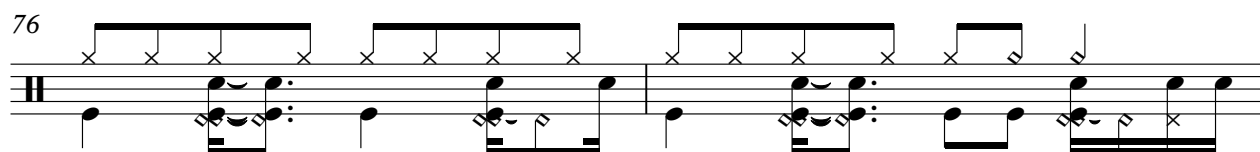

78

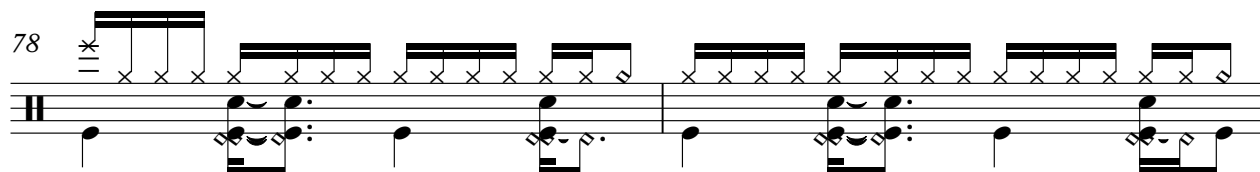

V.S.

Percussion

80

82

84

86

88

91

94

97

100

103

105

107

109

111

113

115

117

119

121

123

V.S.

6

Percussion

125

127

129

♩ = 116,000084

27

30

33

36

39

42

45

48

51

54

112

115

118

121

124

126

129

♩ = 116,000084

35

38

41

44

44

90

93

96

99

102

105

108

111

114

117

120

123

126

129

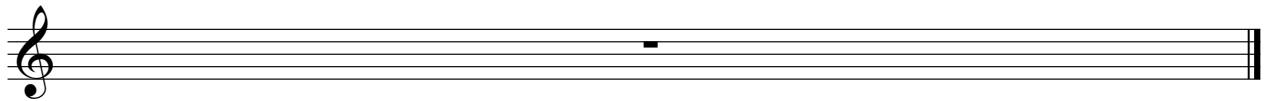

♩ = 116,000084

35

38

41

44

44

90

93

96

99

102

105

108

111

114

117

120

123

125

129

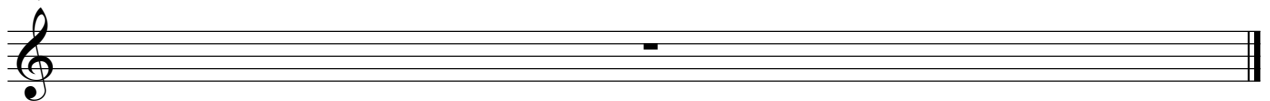

Electric Bass

Chagrin D`amour - Chacun Fait C`qui Lui PlaiT

♩ = 116,000084

16

20

24

28

7

38

42

46

50

53

7

Electric Bass

3

106

110

114

118

122

125

129

5-string Electric Bass

Chagrin D`amour - Chacun Fait C`qui Lui Plait

♩ = 116,000084

5

8

11

14

17

20

23

27

31

V.S.

36

39

42

45

48

52

56

61

65

68

71

74

78

82

87

91

94

97

100

104

V.S.

107

110

113

116

119

122

125

129

Electric Clavichord

Chagrin D`amour - Chacun Fait C`qui Lui PlaiT

♩ = 116,000084

16

19

21

23

25

28

31

34

8

44

46

48

50

52

55

58

61

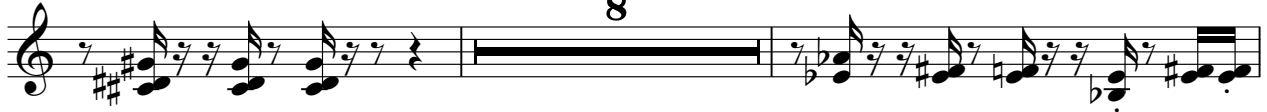

71

73

75

77

80

83

86

89

91

93

95

97

V.S.

99

101

103

105

107

109

111

113

115

117

119

121

123

125

127

♩ = 116,000084

15

22

30

44

50

58

16

80

88

96

102

110

115

120

126

129

Synth Strings

Chagrin D`amour - Chacun Fait C`qui Lui PlaiT

♩ = 116,000084

87

93

101

109

117

124

129

Chagrin D'amour - Chacun Fait C`qui Lui PlaiT

Lead 1 (Square)

♩ = 116,000084

33 9

45

51 13 3

69

75 11

89

94 3

101 3

108 5

116

2

Lead 1 (Square)

121

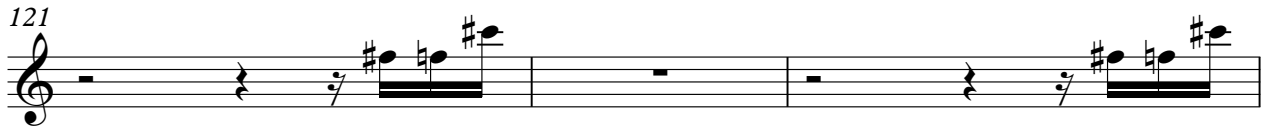

124

129

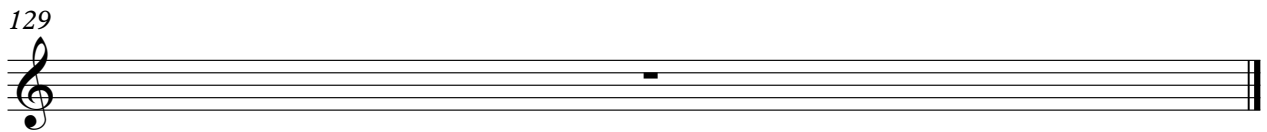

Chagrin D'amour - Chacun Fait C`qui Lui PlaiT

Lead 1 (Square)

♩ = 116,000084

34 9

46

51 13

67 3

74 11

89

95 3

102 3

109 5

117

2

Lead 1 (Square)

122

2

129

♩ = 116,000084

18

23

19

46

52

19

75

11

91

97

103

109

115

2

Pad 3 (Polysynth)

121

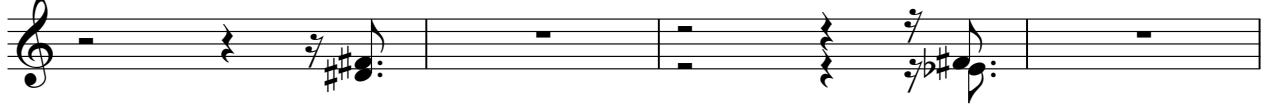

125

129

♩ = 116,000084

23

2

28

31

34

19

55

58

61

19

82

85

8

95

97

99

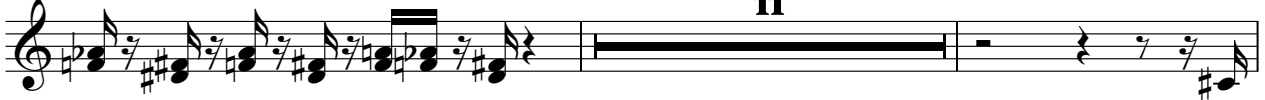

112

114

116

118

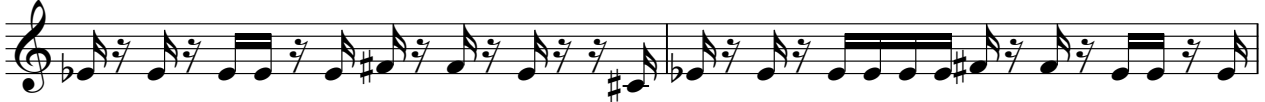

120

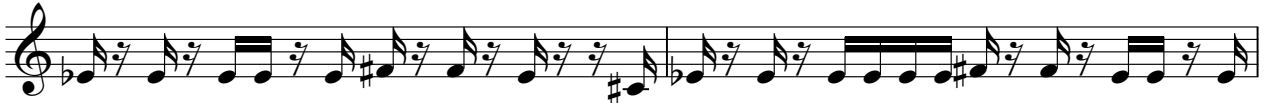

122

124

126

129

