

Oasis - Wonderwall

♩ = 88,000023

TIMPANI

Timpani

drums
drums
DRUMS U

Percussion

RHYTHM

Jazz Guitar

STEELGTR

Jazz Guitar

CLEANGTR

Electric Guitar

NYLON

Kora

Bass

5-string Fretless
Electric Bass

♩ = 88,000023

SLOSTR

Synth Strings

VIOLIN

Violin

STRINGS

Violoncello

Piano

Solo

4

Perc.

J. Gtr.

Syn. Str.

6

Perc.

J. Gtr.

Syn. Str.

8

Perc.

J. Gtr.

Syn. Str.

10

Perc.

J. Gtr.

Syn. Str.

12

Perc.

J. Gtr.

Syn. Str.

14

Perc.

J. Gtr.

Syn. Str.

16

Perc.

J. Gtr.

Syn. Str.

18

Perc.

J. Gtr.

Syn. Str.

Vln.

Vc.

20

Perc.

J. Gtr.

E. Bass

Syn. Str.

Vln.

Vc.

22

Perc.

J. Gtr.

E. Bass

Syn. Str.

Vln.

Vc.

24

Perc. J. Gtr. E. Bass Syn. Str. Vln. Vc.

26

Perc. J. Gtr. J. Gtr. E. Gtr. Kora E. Bass Syn. Str. Vln. Vc.

28

Perc.

J. Gtr.

J. Gtr.

E. Gtr.

E. Bass

Vln.

Vc.

30

Perc.

J. Gtr.

J. Gtr.

E. Gtr.

E. Bass

Vln.

Vc.

32

Perc.

J. Gtr.

J. Gtr.

E. Bass

Vln.

Vc.

34

Perc.

J. Gtr.

J. Gtr.

E. Bass

Syn. Str.

Vln.

Vc.

36

Perc.

J. Gtr.

E. Bass

Syn. Str.

Vc.

38

Perc.

J. Gtr.

E. Bass

Syn. Str.

Vc.

40

42

45

47

48 Perc. J. Gtr. J. Gtr. Kora E. Bass Syn. Str. Vln. Vc.

49

Perc.

J. Gtr.

J. Gtr.

Kora

E. Bass

Syn. Str.

Vln.

Vc.

51

53

55

57

59

61

63

Perc.

J. Gtr.

E. Gtr.

E. Bass

Syn. Str.

Vc.

65

Perc.

J. Gtr.

E. Gtr.

E. Bass

Syn. Str.

Vc.

67

69

71

Perc.

J. Gtr.

E. Gtr.

E. Bass

Syn. Str.

Vc.

73

Perc.

J. Gtr.

E. Gtr.

E. Bass

Syn. Str.

Vc.

75

Perc. J. Gtr. E. Gtr. E. Bass Syn. Str. Vln. Vc. Solo

77

Perc. J. Gtr. E. Bass Syn. Str. Vln. Vc. Solo

79

Perc.

J. Gtr.

E. Bass

Syn. Str.

Vln.

Vc.

Solo

81

Perc.

J. Gtr.

E. Bass

Syn. Str.

Vln.

Vc.

Solo

83

Perc.

J. Gtr.

E. Bass

Syn. Str.

Vln.

Vc.

Solo

Timpani

Oasis - Wonderwall

♩ = 88,000023
TIMPANI

43 **41**

Oasis - Wonderwall

Percussion

♩ = 88,000023
DRUMS U
drums
drums

4/4

5

Measures 5-6: Continuation of the drum pattern.

7

Measures 7-8: Continuation of the drum pattern.

9

Measures 9-10: Continuation of the drum pattern.

11

Measures 11-12: Continuation of the drum pattern.

13

Measures 13-14: Continuation of the drum pattern.

15

Measures 15-16: Continuation of the drum pattern.

17

Measures 17-18: Continuation of the drum pattern.

19

22

Measures 22-24: Continuation of the triplet bass drum pattern.

V.S.

Percussion

47

49

51

53

55

57

59

61

63

65

V.S.

67

69

71

73

75

77

79

81

83

Oasis - Wonderwall

Jazz Guitar

♩ = 88,000023
RHYTHM

A sheet of music for jazz guitar, featuring a complex rhythmic pattern. The music is written in treble clef with a key signature of one sharp (F#) and a 4/4 time signature. The tempo is marked as 88,000023. The piece is titled "Wonderwall" by Oasis. The notation consists of ten staves, each starting with a measure number (2, 5, 7, 9, 11, 13, 15, 17, 19, 21). The rhythm is highly syncopated, with many notes beamed together and frequent rests. The key signature is F# major, and the time signature is 4/4. The notation includes various rhythmic values such as eighth and sixteenth notes, as well as rests and ties. The piece ends with a double bar line and a fermata over the final note.

V.S.

23

25

27

29

31

33

35

38

40

42

45

47

48

49

51

53

55

57

59

61

64

67

70

73

76

79

82

♩ = 88,000023
STEELGTR **26**

29

32

35 **11**

50

54

57

59 **25**

Electric Guitar

Oasis - Wonderwall

♩ = 88,000023
CLEANGTR 26

30

21

54

3

60

64

68

72

75

9

Kora

Oasis - Wonderwall

♩ = 88,000023
NYLON **26** **18**

47

51 **33**

5-string Fretless Electric Bass Oasis - Wonderwall

♩ = 88,000023
Bass

19

22

25

28

31

35

38

41

44

47

50

53

56

60

63

66

69

72

75

78

81

83

Oasis - Wonderwall

Synth Strings

♩ = 88,000023
SLOSTR 2

5

8

11

14

17

21

24

27

8

39

Synth Strings

44

47

50

53

65

72

79

83

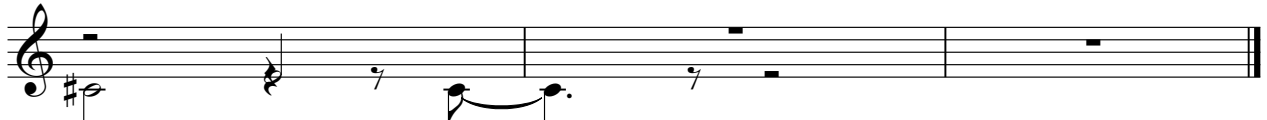

Violin

Oasis - Wonderwall

♩ = 88,000023
VIOLIN **18**

24

31 **9**

46

53

60 **15**

80

Violoncello

Oasis - Wonderwall

♩ = 88,000023
STRINGS

18

24

31

38

45

52

59

66

73

79

2

Solo

Oasis - Wonderwall

♩ = 88,000023
Piano

75

78

81

