

# Chaka Khan - Ain't Nobody

♩ = 104,000557

♩ = 104,000557

4

6

8

SNARE DRUM

BASS DRUM

HIHAT/TOMS

SYN BASS 1

E.PIANO 2

E.PIANO 2

A.PIANO 2

10

SNARE DRUM

BASS DRUM

HIHAT/TOMS

SYN BASS 1

E.PIANO 2

E.PIANO 2

A.PIANO 2

12

SNARE DRUM  
BASS DRUM  
HIHAT/TOMS  
SYN BASS 1  
E.PIANO 2  
E.PIANO 2  
A.PIANO 2

14

SNARE DRUM  
BASS DRUM  
HIHAT/TOMS  
SYN BASS 1  
E.PIANO 2  
E.PIANO 2  
A.PIANO 2

16

SNARE DRUM

BASS DRUM

HIHAT/TOMS

SYN BASS 1

E.PIANO 2

E.PIANO 2

STRINGS

A.PIANO 2

18

SNARE DRUM

BASS DRUM

HIHAT/TOMS

SYN BASS 1

E.PIANO 2

E.PIANO 2

STRINGS

A.PIANO 2

20

SNARE DRUM

BASS DRUM

HIHAT/TOMS

SYN BASS 1

E.PIANO 2

E.PIANO 2

STRINGS

A.PIANO 2

22

SNARE DRUM

BASS DRUM

HIHAT/TOMS

SYN BASS 1

E.PIANO 2

E.PIANO 2

STRINGS

A.PIANO 2

24

SNARE DRUM

BASS DRUM

HIHAT/TOMS

SYN BASS 1

E.PIANO 2

E.PIANO 2

STRINGS

A.PIANO 2

26

SNARE DRUM

BASS DRUM

HIHAT/TOMS

SYN BASS 1

E.PIANO 2

E.PIANO 2

A.PIANO 2

28

SNARE DRUM

BASS DRUM

HIHAT/TOMS

SYN BASS 1

E.PIANO 2

E.PIANO 2

STRINGS

A.PIANO 2

30

SNARE DRUM

BASS DRUM

HIHAT/TOMS

SYN BASS 1

E.PIANO 2

E.PIANO 2

STRINGS

A.PIANO 2

32

SNARE DRUM

BASS DRUM

HIHAT/TOMS

SYN BASS 1

E.PIANO 2

E.PIANO 2

STRINGS

A.PIANO 2

||

34

SNARE DRUM

BASS DRUM

HIHAT/TOMS

SYN BASS 1

E.PIANO 2

E.PIANO 2

STRINGS

A.PIANO 2

36

SNARE DRUM

BASS DRUM

HIHAT/TOMS

MUTED GTR

SYN BASS 1

E.PIANO 2

E.PIANO 2

BRASS 1

STRINGS

A.PIANO 2

38

SNARE DRUM

BASS DRUM

HIHAT/TOMS

MUTED GTR

SYN BASS 1

E.PIANO 2

BRASS 1

STRINGS

A.PIANO 2

40

SNARE DRUM

BASS DRUM

HIHAT/TOMS

SYN BASS 1

E.PIANO 2

E.PIANO 2

BRASS 1

STRINGS

A.PIANO 2

42

SNARE DRUM

BASS DRUM

HIHAT/TOMS

SYN BASS 1

E.PIANO 2

E.PIANO 2

BRASS 1

STRINGS

A.PIANO 2

44

SNARE DRUM

BASS DRUM

HIHAT/TOMS

SYN BASS 1

E.PIANO 2

E.PIANO 2

BRASS 1

STRINGS

A.PIANO 2

46

SNARE DRUM

BASS DRUM

HIHAT/TOMS

SYN BASS 1

E.PIANO 2

E.PIANO 2

BRASS 1

STRINGS

A.PIANO 2

48

SNARE DRUM

BASS DRUM

HIHAT/TOMS

SYN BASS 1

E.PIANO 2

E.PIANO 2

STRINGS

A.PIANO 2

50

SNARE DRUM

BASS DRUM

HIHAT/TOMS

SYN BASS 1

E.PIANO 2

E.PIANO 2

BRASS 1

STRINGS

A.PIANO 2

52

SNARE DRUM

BASS DRUM

HIHAT/TOMS

SYN BASS 1

E.PIANO 2

E.PIANO 2

STRINGS

A.PIANO 2

54

SNARE DRUM

BASS DRUM

HIHAT/TOMS

SYN BASS 1

E.PIANO 2

E.PIANO 2

STRINGS

A.PIANO 2

56

SNARE DRUM

BASS DRUM

HIHAT/TOMS

SYN BASS 1

E.PIANO 2

E.PIANO 2

STRINGS

A.PIANO 2

58

SNARE DRUM

BASS DRUM

HIHAT/TOMS

SYN BASS 1

E.PIANO 2

E.PIANO 2

STRINGS

A.PIANO 2

60

SNARE DRUM

BASS DRUM

HIHAT/TOMS

MUTED GTR

SYN BASS 1

E.PIANO 2

BRASS 1

A.PIANO 2

62

SNARE DRUM

BASS DRUM

HIHAT/TOMS

MUTED GTR

SYN BASS 1

E.PIANO 2

BRASS 1

A.PIANO 2

64

SNARE DRUM

BASS DRUM

HIHAT/TOMS

MUTED GTR

SYN BASS 1

E.PIANO 2

BRASS 1

A.PIANO 2

66

SNARE DRUM

BASS DRUM

HIHAT/TOMS

MUTED GTR

SYN BASS 1

E.PIANO 2

BRASS 1

A.PIANO 2

68

SNARE DRUM

BASS DRUM

HIHAT/TOMS

MUTED GTR

SYN BASS 1

E.PIANO 2

BRASS 1

STRINGS

A.PIANO 2

70

SNARE DRUM

BASS DRUM

HIHAT/TOMS

MUTED GTR

SYN BASS 1

E.PIANO 2

BRASS 1

STRINGS

A.PIANO 2

72

SNARE DRUM

BASS DRUM

HIHAT/TOMS

MUTED GTR

SYN BASS 1

E.PIANO 2

BRASS 1

STRINGS

A.PIANO 2

74

SNARE DRUM

BASS DRUM

HIHAT/TOMS

MUTED GTR

SYN BASS 1

E.PIANO 2

BRASS 1

STRINGS

A.PIANO 2

76

SNARE DRUM

BASS DRUM

HIHAT/TOMS

MUTED GTR

SYN BASS 1

E.PIANO 2

BRASS 1

STRINGS

A.PIANO 2

78

SNARE DRUM

BASS DRUM

HIHAT/TOMS

MUTED GTR

SYN BASS 1

E.PIANO 2

BRASS 1

STRINGS

A.PIANO 2

80

SNARE DRUM  
BASS DRUM  
HIHAT/TOMS  
SYN BASS 1  
E.PIANO 2  
STRINGS  
A.PIANO 2

82

SNARE DRUM  
BASS DRUM  
HIHAT/TOMS  
SYN BASS 1  
E.PIANO 2  
STRINGS  
A.PIANO 2

84

SNARE DRUM  
BASS DRUM  
HIHAT/TOMS  
SYN BASS 1  
E.PIANO 2  
STRINGS  
A.PIANO 2

86

SNARE DRUM  
BASS DRUM  
HIHAT/TOMS  
SYN BASS 1  
E.PIANO 2  
STRINGS  
A.PIANO 2

88

90

92

SNARE DRUM  
BASS DRUM  
HIHAT/TOMS  
SYN BASS 1  
E.PIANO 2  
STRINGS  
A.PIANO 2

94

SNARE DRUM  
BASS DRUM  
HIHAT/TOMS  
SYN BASS 1  
E.PIANO 2  
STRINGS  
A.PIANO 2

96

SNARE DRUM

BASS DRUM

HIHAT/TOMS

SYN BASS 1

E.PIANO 2

STRINGS

A.PIANO 2

98

SNARE DRUM

BASS DRUM

HIHAT/TOMS

SYN BASS 1

E.PIANO 2

STRINGS

A.PIANO 2

100

SNARE DRUM  
BASS DRUM  
HIHAT/TOMS  
SYN BASS 1  
E.PIANO 2  
STRINGS  
A.PIANO 2

102

SNARE DRUM  
BASS DRUM  
HIHAT/TOMS  
MUTED GTR  
SYN BASS 1  
E.PIANO 2  
BRASS 1  
STRINGS  
A.PIANO 2

SNARE DRUM

Chaka Khan - Ain't Nobody

♩ = 104,000557

4/4

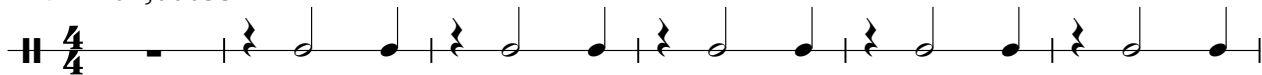

7

13

19

25

31

37

43

49

55

V.S.

SNARE DRUM

61

67

73

79

85

91

97

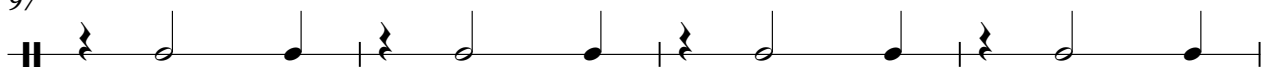

101

BASS DRUM

Chaka Khan - Ain't Nobody

♩ = 104,000557

7

13

19

25

31

37

43

49

55

V.S.

2

# BASS DRUM

61

67

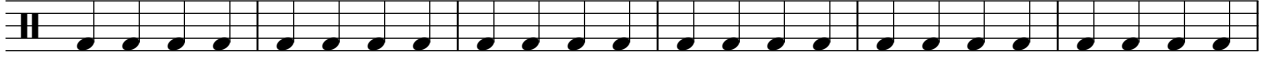

73

79

85

91

97

101

HIHAT/TOMS

Chaka Khan - Ain't Nobody

♩ = 104,000557

5/4

5

8

11

14

17

20

23

26

29

V.S.

62

65

68

71

74

77

80

83

86

89

V.S.

HIHAT/TOMS

92

95

98

101

103

MUTED GTR

Chaka Khan - Ain't Nobody

♩ = 104,000557

4

6 **30**

37

39 **20**

61

63

65

67

69

V.S.

62

65

68

71

74

77

80

83

86

89

E.PIANO 2

Chaka Khan - Ain't Nobody

♩ = 104,000557

5

9

13

17

21

25

29

32

V.S.

35

38

42

46

50

53

56

59

64

71

78

82

85

88

91

94

97

100

V.S.

102

♩ = 104,000557

5

8

11

14

15

18

21

24

27

30

33

37

42

45

48

51

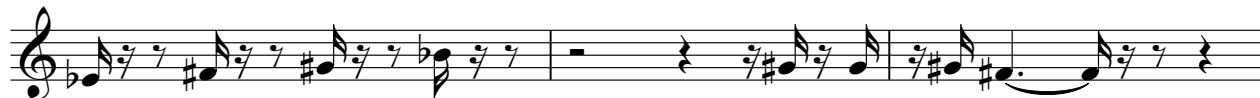

54

57

45

# Chaka Khan - Ain't Nobody

## BRASS 1

♩ = 104,000557

4

30

36

38

41

46

2

50

8

60

63

66

69

72

75

78

80

23

# Chaka Khan - Ain't Nobody

## STRINGS

♩ = 104,000557

2  
77

STRINGS

81

87

93

98

Chaka Khan - Ain't Nobody

A.PIANO 2

♩ = 104,000557

5

8

11

14

17

19

22

25

28

V.S.

V.S.

102
