

Chaka Khan - I Feel for You

♩ = 123,000221

Harmonica

Percussion

Jazz Guitar

Electric Guitar

Electric Bass

5-string Electric Bass

Electric Clavichord

Synth Bass

FM Synth

Orchestra Hit

Lead 8 (Bass + Lead)

Lead 8 (Bass + Lead)

FX 5 (Brightness)

Seashore

5

Perc.

(C)1993 by Ediol

2

7 Perc.

9 Perc.

11 Perc. Orch. Hit

13 Harm. Perc. E. Bass S. Bass FM Orch. Hit

15

Harm.

Perc.

E. Bass

S. Bass

FM

17

Harm.

Perc.

E. Bass

S. Bass

FM

19

Harm.

Perc.

E. Bass

S. Bass

FM

Orch. Hit

21

Perc.

E. Bass

S. Bass

FM

Lead 8

Lead 8

23

Perc. E. Bass S. Bass FM Lead 8 Lead 8

25

Perc. E. Bass S. Bass FM Lead 8 Lead 8

27

29

31

Perc.

J. Gtr.

E. Bass

S. Bass

FM

Lead 8

Lead 8

FX 5

33

Perc.

J. Gtr.

E. Bass

S. Bass

FM

Lead 8

Lead 8

FX 5

35

37

Perc.

E. Bass

S. Bass

FM

Orch. Hit

Lead 8

FX 5

39

Perc.

E. Bass

E. Bass

S. Bass

FM

Orch. Hit

Lead 8

FX 5

41

Perc.

E. Bass

S. Bass

FM

Orch. Hit

Lead 8

FX 5

43

Perc.

E. Bass

E. Bass

S. Bass

FM

Orch. Hit

Lead 8

FX 5

45

Harm.

Perc.

E. Bass

S. Bass

FM

Orch. Hit

47

Harm.

Perc.

E. Bass

S. Bass

FM

FX 5

49

Harm.

Perc.

E. Bass

S. Bass

FM

51

Harm.

Perc.

E. Bass

S. Bass

FM

Orch. Hit

FX 5

53

Perc.

E. Bass

S. Bass

FM

Lead 8

Lead 8

55

Perc.

E. Bass

S. Bass

FM

Lead 8

Lead 8

57

Perc.

E. Bass

S. Bass

FM

Lead 8

Lead 8

59

Perc.

E. Bass

S. Bass

FM

Lead 8

Lead 8

61

Perc.

J. Gtr.

E. Bass

S. Bass

FM

Lead 8

FX 5

63

Perc.

J. Gtr.

E. Bass

S. Bass

FM

Lead 8

Lead 8

FX 5

65

Perc. J. Gtr. E. Bass S. Bass FM Lead 8 Lead 8 FX 5

67

Perc. J. Gtr. E. Bass S. Bass FM Orch. Hit Lead 8 Lead 8 FX 5

69 21

Perc.

E. Bass

S. Bass

FM

Orch. Hit

Lead 8

FX 5

71

Perc.

E. Bass

E. Bass

S. Bass

FM

Orch. Hit

Lead 8

FX 5

73

Perc.

E. Bass

S. Bass

FM

Orch. Hit

Lead 8

FX 5

75

Perc.

E. Bass

E. Bass

S. Bass

FM

Orch. Hit

Lead 8

FX 5

77

Perc.

J. Gtr.

E. Bass

S. Bass

FM

Orch. Hit

Lead 8

79

Perc.

J. Gtr.

E. Bass

S. Bass

FM

Orch. Hit

Lead 8

81

Perc. E. Bass S. Bass FM Orch. Hit

83

Harm. Perc. E. Bass S. Bass FM Orch. Hit FX 5 Seash.

85

Harm.

Perc.

E. Bass

S. Bass

FM

Orch. Hit

FX 5

87

Harm.

Perc.

E. Bass

S. Bass

FM

Orch. Hit

FX 5

Harm. 89

Perc.

E. Bass

E. Bass

S. Bass

FM

Orch. Hit

FX 5

91

Harm.

Perc.

E. Bass

S. Bass

FM

Orch. Hit

FX 5

Seash.

3

93

Harm.

Perc.

E. Bass

S. Bass

FM

Orch. Hit

FX 5

94

Harm.

Perc.

E. Bass

S. Bass

FM

Orch. Hit

FX 5

95

Harm.

Perc.

E. Bass

S. Bass

FM

Orch. Hit

FX 5

Seash.

97

Harm.

Perc.

E. Bass

E. Bass

S. Bass

FM

Orch. Hit

FX 5

Seash.

99 Perc.

E. Bass

S. Bass

Orch. Hit

Lead 8

FX 5

Seash.

101 Perc.

E. Bass

S. Bass

Orch. Hit

Lead 8

FX 5

Seash.

103

105

107

Perc.

E. Bass

S. Bass

Orch. Hit

Lead 8

FX 5

Seash.

109

Perc.

E. Bass

S. Bass

Orch. Hit

Lead 8

FX 5

Seash.

111

Perc. J. Gtr. E. Clav. FM FX 5

113

Perc. J. Gtr. E. Clav. FX 5

115

Perc. J. Gtr. E. Clav. FM FX 5

117

Perc.

J. Gtr.

E. Clav.

FX 5

119

Perc.

J. Gtr.

E. Clav.

FM

FX 5

121

Perc.

J. Gtr.

E. Clav.

FX 5

123

Perc. J. Gtr. E. Clav. FM FX 5

125

Perc. J. Gtr. E. Clav. FX 5

127

Perc. J. Gtr. E. Clav. FM

129

Perc.

J. Gtr.

E. Clav.

FM

Orch. Hit

FX 5

131

Perc.

J. Gtr.

E. Bass

S. Bass

FM

Orch. Hit

FX 5

133

Perc.

J. Gtr.

E. Bass

S. Bass

FM

FX 5

135

Perc.

J. Gtr.

E. Bass

S. Bass

FM

FX 5

137

Perc.

J. Gtr.

E. Bass

S. Bass

FM

FX 5

139

Perc.

J. Gtr.

E. Bass

S. Bass

FM

FX 5

141

Perc.

J. Gtr.

E. Bass

S. Bass

FM

FX 5

143 43

Perc.

J. Gtr.

E. Bass

S. Bass

FM

Orch. Hit

Lead 8

FX 5

Seash.

145

147

149

151

153

Perc.

E. Gtr.

E. Bass

S. Bass

Orch. Hit

Lead 8

FX 5

155

Perc.

E. Gtr.

E. Bass

S. Bass

Orch. Hit

Lead 8

FX 5

157

159

160

162

164

Perc.

E. Gtr.

E. Bass

S. Bass

Orch. Hit

Lead 8

FX 5

166

Perc.

E. Gtr.

E. Bass

E. Bass

S. Bass

Orch. Hit

Lead 8

FX 5

50

168

170

172

174

176

178

180

182

Harm.

Perc.

J. Gtr.

E. Gtr.

E. Bass

E. Bass

E. Clav.

S. Bass

FM

Orch. Hit

Lead 8

Lead 8

FX 5

Seash.

Chaka Khan - I Feel for You

Harmonica

♩ = 123,000221

12

15

19

24

45

49

53

30

87

90

93

86

97

(C)1993 by Ediroi

Chaka Khan - I Feel for You

Percussion

♩ = 123,000221

2

5

7

9

11

13

15

17

19

21

3

(C)1993 by Edirool

V.S.

Percussion

23

25

27

29

31

33

35

37

39

41

43

45

47

49

51

53

55

57

59

61

V.S.

83

85

87

89

91

93

95

97

99

101

103

105

107

109

111

113

115

117

119

121

123

125

127

129

131

6

133

135

137

139

141

V.S.

Percussion

143

145

147

149

151

153

155

157

159

161

163

165

167

169

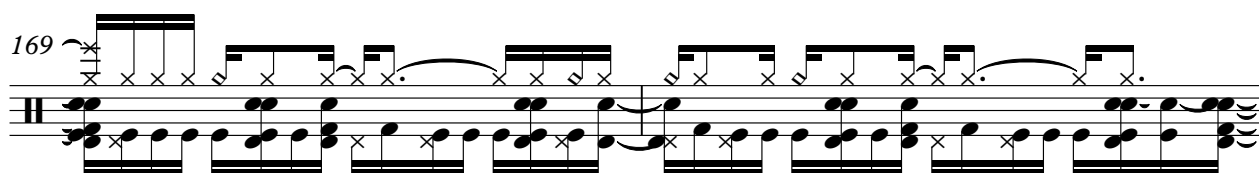

171

173

175

177

179

181

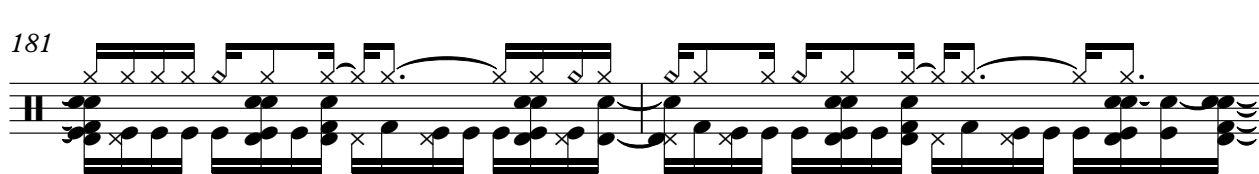

V.S.

183

♩ = 123,000221

28

31

35

24

62

66

8

77

79

31

(C)1993 by Edirol

141

143

♩ = 123,000221

151

153

156

159

162

165

168

171

174

177

(C)1993 by Edirof

Electric Guitar

180

182

Chaka Khan - I Feel for You

Electric Bass

♩ = 123,000221

38

43

72

77

97

159

167

175

181

(C)1993 by Ediroi

5-string Electric Bass

Chaka Khan - I Feel for You

♩ = 123,000221
12

16

20

24

28

31

34

38

42

46

(C)1993 by Edirool

V.S.

50

54

58

61

64

67

71

75

79

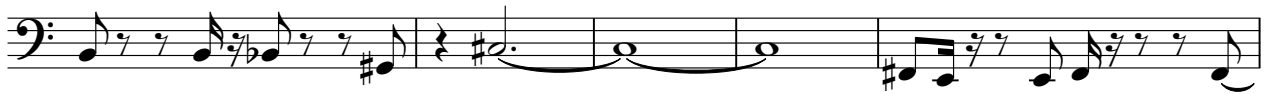

84

87

90

93

96

100

106

109

132

135

138

140

143

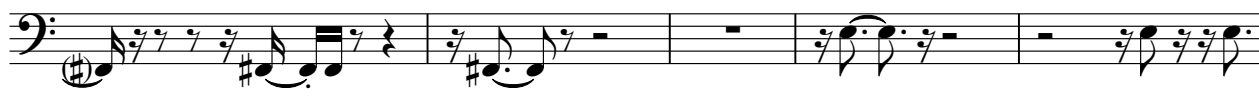

148

152

155

158

161

164

167

170

173

176

179

182

Electric Clavichord

Chaka Khan - I Feel for You

♩ = 123,000221

110

110

112

114

116

118

120

122

124

126

(C)1993 by Ediroi

V.S.

2

Electric Clavichord

128

130

Chaka Khan - I Feel for You

Synth Bass

♩ = 123,000221

12

16

20

24

28

31

34

38

42

46

(C)1993 by Edirool

V.S.

50

54

58

61

64

67

71

75

79

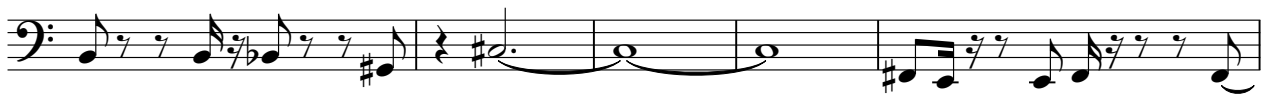

84

87

90

93

96

100

106

109

132

135

138

140

143

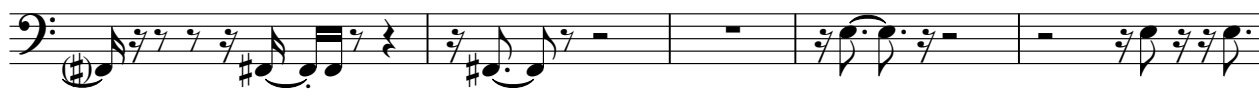

148

152

155

158

161

164

167

170

173

176

179

182

♩ = 123,000221

12

12

19

24

28

32

37

42

49

55

59

64

69

74

79

85

90

95

111

119

2

128

134

138

142

41

Chaka Khan - I Feel for You

Orchestra Hit

♩ = 123,000221

10

13

37

42

53

71

76

80

86

90

(C) 1993 by Carol

93

96

99

101

103

106

108

110

130

144

19

12

146

148

150

152

154

156

158

160

162

164

166

168

170

172

174

176

178

180

182

Chaka Khan - I Feel for You

Lead 8 (Bass + Lead)

♩ = 123,000221

20

24

28

32

36

41

9

53

58

62

66

(C)1993 by Ediol

2

Lead 8 (Bass + Lead)

69

74

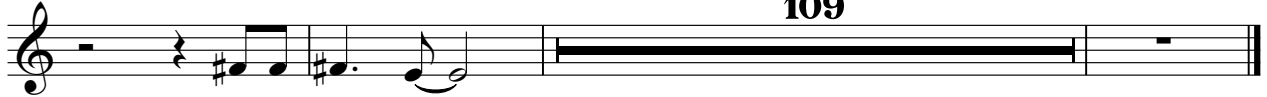

109

Lead 8 (Bass + Lead)

Chaka Khan - I Feel for You

♩ = 123,000221

20

25

31

36

57

63

77

99

105

109

33

(C)1993 by Ediro!

144

149

154

159

164

169

174

179

182

FX 5 (Brightness)

Chaka Khan - I Feel for You

♩ = 123,000221

28

33

38

43

51

63

68

73

83

88

(C)1993 by Edirool

FX 5 (Brightness)

♩ = 123,000221

78

84

6

3

97

105

111

33

148

151

33
