

Chaka Khan - It's My Party

♩ = 145,001083

Sax

Drums

Tambourin

Guitar

El Bass

Brass

♩ = 145,001083

Strings

Ac Piano

5

Sax

Drums

Tambourin

Guitar

El Bass

Brass

Strings

Ac Piano

8

Sax

Drums

Tambourin

Guitar

El Bass

Brass

Strings

Ac Piano

11

Sax

Drums

Tambourin

Guitar

El Bass

Strings

Ac Piano

15

Sax
Drums
Tambourin
Guitar
El Bass
Strings
Ac Piano

18

Sax
Drums
Tambourin
Guitar
El Bass
Brass
Strings
Ac Piano

22

Sax
Drums
Tambourin
Guitar
El Bass
Brass
Strings
Ac Piano

25

Sax
Drums
Tambourin
Guitar
El Bass
Brass
Strings
Ac Piano

28

Sax
Drums
Tambourin
Guitar
El Bass
Strings
Ac Piano

32

Sax
Drums
Tambourin
Guitar
El Bass
Strings
Ac Piano

35

Sax

Drums

Tambourin

Guitar

El Bass

Brass

Strings

Ac Piano

39

Sax

Drums

Tambourin

Guitar

El Bass

Brass

Strings

Ac Piano

42

Sax

Drums

Tambourin

Guitar

El Bass

Brass

Strings

Ac Piano

45

Sax

Drums

Tambourin

Guitar

El Bass

Strings

Ac Piano

49

Sax
Drums
Tambourin
Guitar
El Bass
Brass
Strings
Ac Piano

52

Sax
Drums
Tambourin
Guitar
El Bass
Brass
Strings
Ac Piano

56

Sax
Drums
Tambourin
Guitar
El Bass
Brass
Strings
Ac Piano

59

Sax
Drums
Tambourin
Guitar
El Bass
Brass
Strings
Ac Piano

63

Sax

Drums

Tambourin

Guitar

El Bass

Brass

Strings

Ac Piano

Chaka Khan - It's My Party

Sax

♩ = 145,001083
Sax 2

6

11

16

20

24

29

33

37

40

43

48

52

56

61

64

Chaka Khan - It's My Party

Drums

♩ = 145,001083

Drums

V.S.

Drums

42

46

50

54

58

62

64

Tambourin

Chaka Khan - It's My Party

♩ = 145,001083

Tambourin

2

4/4

8

14

20

26

32

38

44

50

56

V.S.

2

Tambourin

62

Chaka Khan - It's My Party

Guitar

♩ = 145,001083

Guitar

2

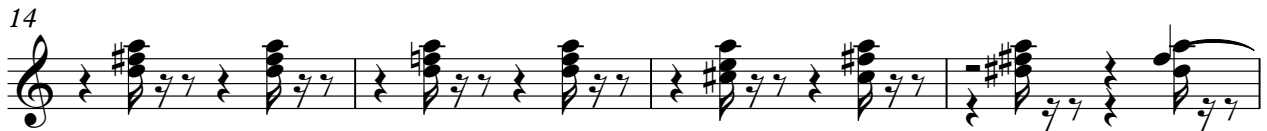

V.S.

42

46

50

54

58

62

64

51

56

61

64

Chaka Khan - It's My Party

Brass

♩ = 145,001083

Brass

41 8

51

56

60

64 2

Chaka Khan - It's My Party

Strings

♩ = 145,001083

Strings

2

7

13

20

25

33

38

44

51

55

Chaka Khan - It's My Party

Ac Piano

♩ = 145,001083

Ac Piano

2

5

7

9

11

13

15

17

19

21

V.S.

43

45

47

49

51

53

55

57

59

61

V.S.

63

