

# Chaka Khan - I'm Every Woman

♩ = 120,000000

ENGL.HORN

#HARP 2

DRUMS

MUSIC BOX

JAZZ GTR

OVERDRIVE

SHAMISEN

SLAPBASS 2

SLAPBASS 1

A.PIANO 3

ORGAN 1

#CLAVI 2

E.PIANO 2

BRIGHTNESS

♩ = 120,000000

STRINGS

+WINDMACH

8

ENGL.HORN

DRUMS

JAZZ GTR

E.PIANO 2

BRIGHTNESS

STRINGS

+WINDMACH

13

DRUMS

JAZZ GTR

E.PIANO 2

STRINGS

16

ENGL.HORN

DRUMS

JAZZ GTR

E.PIANO 2

BRIGHTNESS

STRINGS

+WINDMACH

20

ENGL.HORN

DRUMS

JAZZ GTR

E.PIANO 2

BRIGHTNESS

STRINGS

26

ENGL.HORN

DRUMS

JAZZ GTR

E.PIANO 2

BRIGHTNESS

STRINGS

+WINDMACH

29

ENGL.HORN

JAZZ GTR

E.PIANO 2

BRIGHTNESS

STRINGS

+WINDMACH

31

ENGL.HORN

DRUMS

JAZZ GTR

E.PIANO 2

BRIGHTNESS

STRINGS

+WINDMACH

33

#HARP 2

DRUMS

OVERDRIVE

SLAPBASS 1

E.PIANO 2

+WINDMACH

36

#HARP 2

DRUMS

MUSIC BOX

OVERDRIVE

SLAPBASS 2

SLAPBASS 1

#CLAVI 2

38

#HARP 2

DRUMS

OVERDRIVE

SLAPBASS 1

#CLAVI 2

STRINGS

41

DRUMS

MUSIC BOX

OVERDRIVE

SLAPBASS 1

A.PIANO 3

ORGAN 1

#CLAVI 2

STRINGS

44

DRUMS

OVERDRIVE

SLAPBASS 2

SLAPBASS 1

A.PIANO 3

ORGAN 1

#CLAVI 2

STRINGS

46

DRUMS

MUSIC BOX

OVERDRIVE

SLAPBASS 1

A.PIANO 3

ORGAN 1

#CLAVI 2

STRINGS

48

DRUMS

MUSIC BOX

JAZZ GTR

OVERDRIVE

SLAPBASS 1

A.PIANO 3

ORGAN 1

#CLAVI 2

STRINGS

50

MUSIC BOX

JAZZ GTR

OVERDRIVE

SLAPBASS 1

A.PIANO 3

ORGAN 1

#CLAVI 2

STRINGS

52

MUSIC BOX

JAZZ GTR

OVERDRIVE

SHAMISEN

SLAPBASS 1

A.PIANO 3

ORGAN 1

#CLAVI 2

STRINGS

55

DRUMS

MUSIC BOX

JAZZ GTR

OVERDRIVE

SHAMISEN

SLAPBASS 1

A.PIANO 3

ORGAN 1

#CLAVI 2

STRINGS

57

DRUMS

MUSIC BOX

JAZZ GTR

OVERDRIVE

SLAPBASS 1

A.PIANO 3

ORGAN 1

#CLAVI 2

STRINGS

59

DRUMS

MUSIC BOX

JAZZ GTR

OVERDRIVE

SLAPBASS 1

A.PIANO 3

ORGAN 1

#CLAVI 2

STRINGS

62

DRUMS

JAZZ GTR

OVERDRIVE

SHAMISEN

SLAPBASS 1

A.PIANO 3

ORGAN 1

STRINGS

64

DRUMS

JAZZ GTR

OVERDRIVE

SLAPBASS 1

A.PIANO 3

ORGAN 1

E.PIANO 2

STRINGS

66

DRUMS

JAZZ GTR

OVERDRIVE

SLAPBASS 1

ORGAN 1

E.PIANO 2

68

DRUMS

JAZZ GTR

OVERDRIVE

SLAPBASS 1

ORGAN 1

E.PIANO 2

71

DRUMS

JAZZ GTR

OVERDRIVE

SLAPBASS 1

ORGAN 1

E.PIANO 2

STRINGS

73

DRUMS

JAZZ GTR

OVERDRIVE

SLAPBASS 1

A.PIANO 3

ORGAN 1

#CLAVI 2

STRINGS

75

DRUMS

MUSIC BOX

JAZZ GTR

OVERDRIVE

SLAPBASS 2

SLAPBASS 1

A.PIANO 3

ORGAN 1

#CLAVI 2

STRINGS

78

DRUMS

JAZZ GTR

OVERDRIVE

SHAMISEN

SLAPBASS 1

A.PIANO 3

ORGAN 1

STRINGS

81

DRUMS

JAZZ GTR

OVERDRIVE

SLAPBASS 1

A.PIANO 3

ORGAN 1

STRINGS

84

DRUMS  
JAZZ GTR  
OVERDRIVE  
SLAPBASS 1  
ORGAN 1  
E.PIANO 2

87

DRUMS  
JAZZ GTR  
OVERDRIVE  
SLAPBASS 1  
ORGAN 1  
E.PIANO 2  
STRINGS

89

DRUMS

JAZZ GTR

OVERDRIVE

SLAPBASS 1

A.PIANO 3

ORGAN 1

#CLAVI 2

E.PIANO 2

STRINGS

91

DRUMS

MUSIC BOX

JAZZ GTR

OVERDRIVE

SLAPBASS 2

SLAPBASS 1

A.PIANO 3

ORGAN 1

#CLAVI 2

STRINGS

93

DRUMS

MUSIC BOX

JAZZ GTR

OVERDRIVE

SHAMISEN

SLAPBASS 1

A.PIANO 3

ORGAN 1

#CLAVI 2

STRINGS

96

MUSIC BOX

JAZZ GTR

OVERDRIVE

SHAMISEN

SLAPBASS 1

A.PIANO 3

ORGAN 1

#CLAVI 2

STRINGS

98

MUSIC BOX

JAZZ GTR

OVERDRIVE

SLAPBASS 2

SLAPBASS 1

A.PIANO 3

ORGAN 1

#CLAVI 2

STRINGS

100

DRUMS

MUSIC BOX

JAZZ GTR

OVERDRIVE

SLAPBASS 1

A.PIANO 3

ORGAN 1

#CLAVI 2

STRINGS

103

DRUMS

JAZZ GTR

OVERDRIVE

SHAMISEN

SLAPBASS 1

A.PIANO 3

ORGAN 1

STRINGS

105

#HARP 2  
DRUMS  
JAZZ GTR  
OVERDRIVE  
SLAPBASS 1  
A.PIANO 3  
ORGAN 1  
STRINGS

108

#HARP 2  
DRUMS  
JAZZ GTR  
SLAPBASS 2  
SLAPBASS 1  
#CLAVI 2

111

#HARP 2  
DRUMS  
JAZZ GTR  
SLAPBASS 2  
SLAPBASS 1  
#CLAVI 2

114

DRUMS

JAZZ GTR

OVERDRIVE

SLAPBASS 2

SLAPBASS 1

ORGAN 1

#CLAVI 2

E.PIANO 2

117

DRUMS

JAZZ GTR

OVERDRIVE

SLAPBASS 1

ORGAN 1

#CLAVI 2

E.PIANO 2

120

DRUMS  
JAZZ GTR  
OVERDRIVE  
SLAPBASS 1  
ORGAN 1  
E.PIANO 2  
STRINGS

122

DRUMS  
JAZZ GTR  
OVERDRIVE  
SLAPBASS 1  
A.PIANO 3  
ORGAN 1  
#CLAVI 2  
E.PIANO 2  
STRINGS

125

DRUMS

JAZZ GTR

OVERDRIVE

SLAPBASS 1

A.PIANO 3

ORGAN 1

#CLAVI 2

E.PIANO 2

STRINGS

127

DRUMS

JAZZ GTR

OVERDRIVE

SLAPBASS 1

A.PIANO 3

ORGAN 1

#CLAVI 2

E.PIANO 2

STRINGS

129

DRUMS

JAZZ GTR

OVERDRIVE

SLAPBASS 1

A.PIANO 3

ORGAN 1

#CLAVI 2

E.PIANO 2

STRINGS

131

DRUMS

JAZZ GTR

OVERDRIVE

SLAPBASS 2

SLAPBASS 1

A.PIANO 3

ORGAN 1

#CLAVI 2

E.PIANO 2

STRINGS

133

DRUMS

JAZZ GTR

OVERDRIVE

SLAPBASS 1

A.PIANO 3

ORGAN 1

#CLAVI 2

E.PIANO 2

STRINGS

137

ENGL.HORN

#HARP 2

DRUMS

JAZZ GTR

OVERDRIVE

SHAMISEN

SLAPBASS 1

A.PIANO 3

ORGAN 1

#CLAVI 2

E.PIANO 2

BRIGHTNESS

STRINGS

Musical score for multiple instruments. The score is arranged vertically with the following instruments from top to bottom: ENGL.HORN, #HARP 2, DRUMS, JAZZ GTR, OVERDRIVE, SHAMISEN, SLAPBASS 1, A.PIANO 3, ORGAN 1, #CLAVI 2, E.PIANO 2, BRIGHTNESS, and STRINGS. The ENGL.HORN, #HARP 2, and SHAMISEN parts are mostly silent. The DRUMS part features a complex rhythmic pattern with various drum sounds. The JAZZ GTR part has a melodic line with a flat sign. The OVERDRIVE part has a melodic line with a flat sign. The SLAPBASS 1 part has a melodic line with a flat sign. The A.PIANO 3 and E.PIANO 2 parts have sustained chords. The ORGAN 1 part has a rhythmic pattern. The #CLAVI 2 part has a rhythmic pattern. The BRIGHTNESS part is silent. The STRINGS part has a melodic line with a flat sign.

141

ENGL.HORN

#HARP 2

DRUMS

JAZZ GTR

OVERDRIVE

SHAMISEN

SLAPBASS 1

A.PIANO 3

ORGAN 1

#CLAVI 2

E.PIANO 2

BRIGHTNESS

STRINGS

145

ENGL.HORN

#HARP 2

DRUMS

MUSIC BOX

JAZZ GTR

OVERDRIVE

SHAMISEN

SLAPBASS 2

SLAPBASS 1

A.PIANO 3

ORGAN 1

#CLAVI 2

E.PIANO 2

BRIGHTNESS

STRINGS

+WINDMACH

Detailed description of the musical score: The score is for page 145 and consists of 15 staves. The instruments and their parts are: ENGL.HORN (silent), #HARP 2 (silent), DRUMS (active with a complex rhythmic pattern), MUSIC BOX (silent), JAZZ GTR (active with a few notes and a slur), OVERDRIVE (silent), SHAMISEN (silent), SLAPBASS 2 (silent), SLAPBASS 1 (active with a melodic line), A.PIANO 3 (active with chords), ORGAN 1 (active with a rhythmic pattern), #CLAVI 2 (active with a rhythmic pattern), E.PIANO 2 (active with chords), BRIGHTNESS (silent), STRINGS (active with a melodic line and a slur), and +WINDMACH (silent).

ENGL.HORN

Chaka Khan - I'm Every Woman

♩ = 120,000000

6 5

16

23

30

103

139

2

#HARP 2

Chaka Khan - I'm Every Woman

♩ = 120,000000

31

31

35

35

38

66

106

106

109

109

112

22

136

136

142

2

DRUMS

Chaka Khan - I'm Every Woman

♩ = 120,000000

3

9

14

23

31

33

36

38

40

42

V.S.

## DRUMS

DRUMS

64

66

68

70

72

74

76

78

80

82

V.S.

84

86

88

90

92

94

96

98

100

102

DRUMS

104

106

108

110

112

114

116

118

120

122

V.S.

DRUMS

144

MUSIC BOX

Chaka Khan - I'm Every Woman

♩ = 120,000000

JAZZ GTR

Chaka Khan - I'm Every Woman

♩ = 120,000000

10

15

20

26

33

16

52

2

57

61

66

69

V.S.

72

77

81

85

88

93

98

102

107

111

116

122

127

132

137

142

OVERDRIVE

Chaka Khan - I'm Every Woman

♩ = 120,000000

32

37

41

45

49

53

58

62

66

OVERDRIVE

119

122

126

130

134

138

142

SLAPBASS 2

Chaka Khan - I'm Every Woman

♩ = 120,000000

34 8

45 29 15

91 7 8

109 2

115 15

132 13 2

SLAPBASS 1

Chaka Khan - I'm Every Woman

♩ = 120,000000

31

34

36

38

41

44

47

50

53

56

V.S.

87

90

93

96

99

102

105

109

111

114

117

120

123

126

129

132

135

138

141

144

A.PIANO 3

Chaka Khan - I'm Every Woman

♩ = 120,000000

39

39

44

50

55

60

63

8

8

73

78

90

96

101

106

126

131

137

142

ORGAN 1

Chaka Khan - I'm Every Woman

♩ = 120,000000

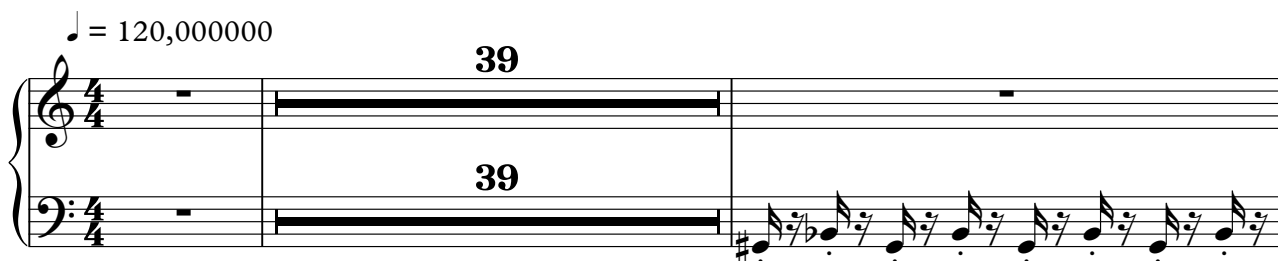

39

39

42

44

46

48

50

52

54

56

V.S.

58

60

62

64

66

68

70

72

74

76

78

80

82

84

86

88

90

92

94

96

V.S.

98

100

102

104

106

115

117

119

121

123

125

127

129

131

133

135

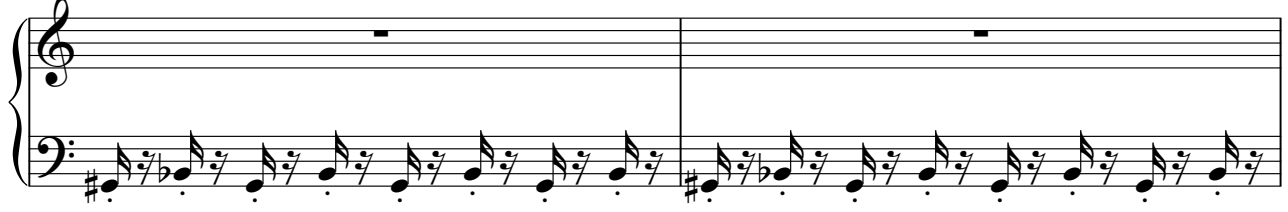

137

139

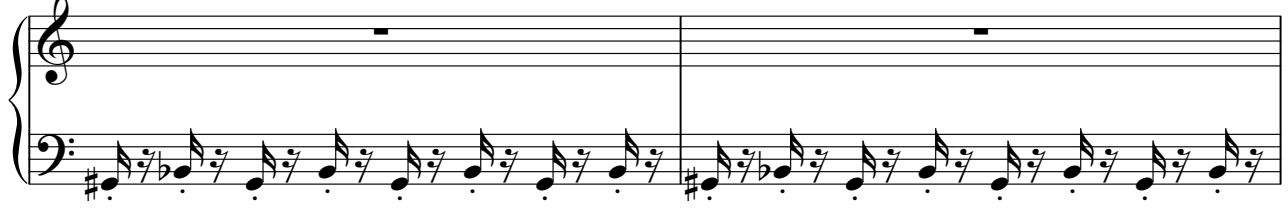

V.S.

#CLAVI 2

Chaka Khan - I'm Every Woman

♩ = 120,000000

35

38

41

43

45

47

49

51

V.S.

53

2

57

59

12

73

75

77

12

91

93

2

97

99

101

111

114

116

118

142

144

E.PIANO 2

Chaka Khan - I'm Every Woman

♩ = 120,000000

2

7

11

15

18

22

V.S.

26

29

30

31

32

34

30

30

69

13

13

87

24

24

116

123

129

134

V.S.

139

143

STRINGS

Chaka Khan - I'm Every Woman

♩ = 120,000000

7

13

20

27

33

43

50

55

59

63

6

STRINGS

71

78

82

6

89

94

97

103

14

120

123

129

135

STRINGS

3

141

2

+WINDMACH

# Chaka Khan - I'm Every Woman

♩ = 120,000000

7 4

17

8

31

113 2
