

Champaign - How About Us 1

♩ = 73,001404

6

9

Bassdrum
Snare
Hihat
E.Piano
Fing.Bass
Vocal-Lin
Clean Gtr
Synth.Dru

12

Bassdrum
Snare
Hihat
E.Piano
Fing.Bass
Vocal-Lin
Jazz Gtr.
Clean Gtr
Synth.Dru

15

17

19

Bassdrum
Snare
Hihat
E.Piano
Fing. Bass
Sl. Violin
Vocal-Lin
Jazz Gtr.
Clean Gtr
Slap Bass

21

Bassdrum
Snare
Hihat
E.Piano
Fing. Bass
Sl. Violin
Vocal-Lin
Brass Sec
Alto Sax
Jazz Gtr.
Clean Gtr

24

Bassdrum
Snare
Hihat
E.Piano
Fing. Bass
Sl. Violin
Alto Sax
Clean Gtr
Synth. Dru

27

Bassdrum
Snare
Hihat
E.Piano
Fing. Bass
Sl. Violin
Vocal-Lin
Alto Sax
Clean Gtr
Synth. Dru
Violins

35

Bassdrum

Snare

Hihat

Cymbals

E.Piano

Fing. Bass

Sl. Violin

Vocal-Lin

Brass Sec

Jazz Gtr.

Clean Gtr

Slap Bass

38

Bassdrum

Snare

Hihat

E.Piano

Fing. Bass

Sl. Violin

Vocal-Lin

Jazz Gtr.

Clean Gtr

41

Bassdrum

Snare

Hihat

E.Piano

Fing. Bass

Sl. Violin

Vocal-Lin

Brass Sec

Alto Sax

Jazz Gtr.

Clean Gtr.

44

Bassdrum

Snare

Hihat

Cymbals

E.Piano

Fing. Bass

Sl. Violin

Vocal-Lin

Alto Sax

Jazz Gtr.

Clean Gtr.

Synth. Dru

47

Bassdrum

Snare

Hihat

E. Piano

Fing. Bass

Sl. Violin

Vocal-Lin

Brass Sec

Clean Gtr

49

51

- Sl. Violin:** Sustained chordal accompaniment in the left hand.

55

Bassdrum

Snare

Hihat

Claves

Tambourin

E.Piano

Fing. Bass

Sl. Violin

Vocal-Lin

Jazz Gtr.

Clean Gtr.

57

59

61

Bassdrum

Snare

Hihat

Cymbals

Toms

Claves

Tambourin

E.Piano

Fing. Bass

Sl. Violin

Vocal-Lin

Jazz Gtr.

Clean Gtr.

63

- E.Piano:** Features a melodic line with various chords and accidentals.
- Sl. Violin:** Features a melodic line with a long note.
- Vocal-Lin:** Features a melodic line with various chords and accidentals.
- Brass Sec:** Features a melodic line with various chords and accidentals.
- Jazz Gtr.:** Features a melodic line with various chords and accidentals.
- Clean Gtr.:** Features a melodic line with various chords and accidentals.

65

68

Bassdrum
Snare
Hihat
Claves
Tambourin
E.Piano
Fing. Bass
Sl. Violin
Brass Sec
Jazz Gtr.
Clean Gtr.

70

Bassdrum
Snare
Hihat
Cymbals
Claves
Tambourin
E.Piano
Fing. Bass
Sl. Violin
Brass Sec
Jazz Gtr.
Clean Gtr.

72

Bassdrum

Snare

Hihat

Toms

Claves

Tambourin

E.Piano

Fing. Bass

Sl. Violin

Brass Sec

Jazz Gtr.

Clean Gtr.

74

The musical score consists of the following parts:

76

78

Bassdrum

Snare

Hihat

Cymbals

Claves

Tambourin

E.Piano

Fing. Bass

Sl. Violin

Vocal-Lin

Jazz Gtr.

Clean Gtr

Slap Bass

80

Bassdrum

Snare

Hihat

Toms

Claves

Tambourin

E.Piano

Fing. Bass

Sl. Violin

Vocal-Lin

Jazz Gtr.

Clean Gtr.

82

Bassdrum

Snare

Hihat

Cymbals

Claves

Tambourin

E.Piano

Fing. Bass

Sl. Violin

Vocal-Lin

Brass Sec

Jazz Gtr.

Clean Gtr.

84

- Claves:** Plays a simple, rhythmic pattern.
- Tambourin:** Plays a melodic line with a tambourin sound effect.
- E.Piano:** Provides harmonic support with chords and single notes.
- Sl. Violin:** Plays a melodic line, often mirroring the Fing. Bass.
- Vocal-Lin:** Provides vocal-like accompaniment with chords and single notes.
- Brass Sec:** Plays a rhythmic pattern with a brass sound effect.
- Jazz Gtr.:** Plays a melodic line with a jazz guitar sound effect.
- Clean Gtr.:** Plays a melodic line with a clean guitar sound effect.

Champaign - How About Us 1

Bassdrum

♩ = 73,001404

2

7

12

17

22

27

(c) 1994 By Sound Design Software Division H

32

37

42

47

V.S.

2

Bassdrum

52

57

62

67

72

77

82

Champaign - How About Us 1

Snare

♩ = 73,001404

2

8

14

20

26

32

38

44

50

56

V.S.

2

Snare

61

66

72

77

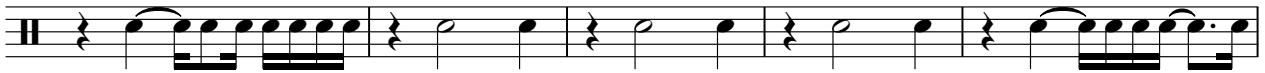

82

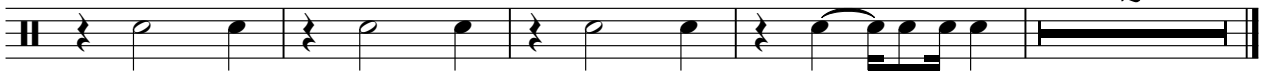

Champaign - How About Us 1

Hihat

♩ = 73,001404

2

5

7

9

11

13

16

18

20

22

V.S.

2

Hihat

24

26

28

30

32

34

37

39

41

43

46

49

52

55

58

61

64

67

70

73

4

Hihat

76

79

82

84

Cymbals

Champaign - How About Us 1

♩ = 73,001404

2 31 9

45

4 3 3

59

3 3 3 3

74

3 3 5

Toms

Champaign - How About Us 1

♩ = 73,001404

48 7

58 3 3 7

73 7

82 3 2

♩ = 73,001404

49

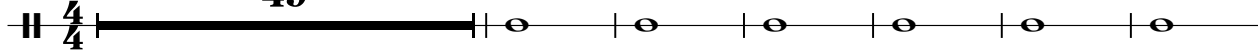

56

65

74

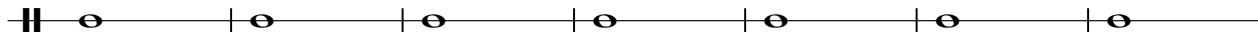

81

Tambourin

Champaign - How About Us 1

♩ = 73,001404

49

54

61

68

75

81

3

Champaign - How About Us 1

E.Piano

♩ = 73,001404

2

10

18

26

34

42

48

54

62

70

3

V.S.

Champaign - How About Us 1

Fing. Bass

♩ = 73,001404

2

7

12

16

21

26

31

35

40

44

V.S.

Fing. Bass

83

3

2

Champaign - How About Us 1

Sl. Violin

♩ = 73,001404

V.S.

2

Sl. Violin

81

2

Champaign - How About Us 1

Vocal-Lin

♩ = 73,001404

6 3

10

14

17

20

23 3

29

32 3

35

38

V.S.

81

84

Champaign - How About Us 1

Brass Sec

♩ = 73,001404

17 3

22 14

38 3 5

48

52 10

64

68

72 3

77 4

83 3

Alto Sax

Champaign - How About Us 1

♩ = 73,001404

22

25

14

42

44

42

♩ = 73,001404

13

3

16

19

3

22

11

3

35

38

3

40

4

4

46 3 2

50 3

54 3

57 3

61 3

65 3

69 3

73 3

77 3

81 3

83

Champaign - How About Us 1

Clean Gtr

♩ = 73,001404

2

5

8

11

14

17

20

23

26

29

V.S.

32

35

38

41

44

47

50

53

56

59

62

65

68

71

74

77

80

83

85

Slap Bass

Champaign - How About Us 1

♩ = 73,001404

5 12

20

17 11

50

7 16

74

4 8

♩ = 73,001404

7

12

11

27

27

33

11 41

Violins

Champaign - How About Us 1

♩ = 73,001404

27 **59**