

# Chanceler e Montenegro - Fogo no Facho

♩ = 94,999992

Percussion 

Bandoneon 

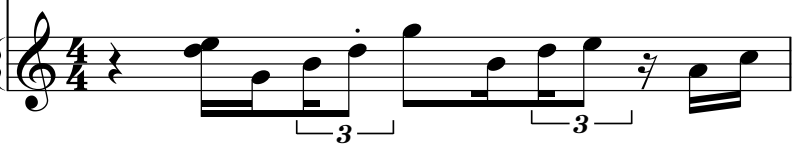

2 

Perc. 

J. Gtr. 

E. Bass 

Band. 

Band. 

Tape Smp. Str 

3

Perc. J. Gtr. E. Bass Band. Band. Tape Smp. Str

4

Perc. J. Gtr. E. Bass Band. Band. Tape Smp. Str

5

6

7

8

9

Perc.

J. Gtr.

E. Bass

Band.

Band.

Tape Smp. Str

10

Perc.

J. Gtr.

E. Bass

Band.

Tape Smp. Str

11

Perc. J. Gtr. E. Bass Band. Tape Smp. Str

12

Perc. J. Gtr. E. Bass Band. Tape Smp. Str

14

Perc.

J. Gtr.

E. Bass

Band.

Tape Smp. Str

15

Perc.

J. Gtr.

E. Bass

Band.

Tape Smp. Str

16

Perc.

J. Gtr.

E. Bass

Band.

Band.

Tape Smp. Str

17

Perc.

J. Gtr.

E. Bass

Band.

Band.

Tape Smp. Str

18

Perc.

J. Gtr.

E. Bass

Band.

Band.

Tape Smp. Str

19

Perc.

J. Gtr.

E. Bass

Band.

Band.

Tape Smp. Str

20

Perc.

J. Gtr.

E. Bass

Band.

Tape Smp. Str

21

Perc.

J. Gtr.

E. Bass

Band.

Tape Smp. Str

22

Perc.

J. Gtr.

E. Bass

Band.

Tape Smp. Str

23

Perc.

J. Gtr.

E. Bass

Band.

Tape Smp. Str

24

Perc.

J. Gtr.

E. Bass

Band.

Tape Smp. Str

25

Perc.

J. Gtr.

E. Bass

Band.

Tape Smp. Str

26

Perc.

J. Gtr.

E. Bass

Band.

Tape Smp. Str

27

Perc.

J. Gtr.

E. Bass

Band.

Tape Smp. Str

28

Perc.

J. Gtr.

E. Bass

Band.

Tape Smp. Str

29

Perc.

J. Gtr.

E. Bass

Band.

Tape Smp. Str

30

Perc. 

J. Gtr. 

E. Bass 

Band. 

Tape Smp. Str 

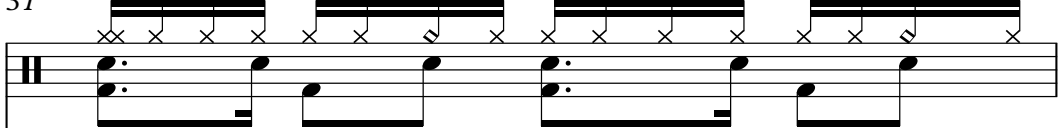

31

Perc. 

J. Gtr. 

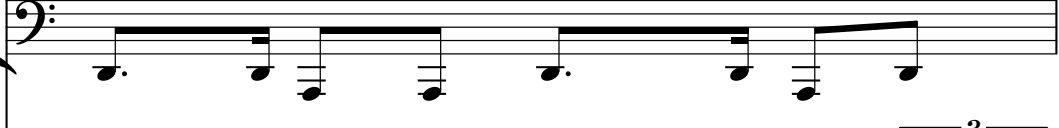
E. Bass 

Band. 

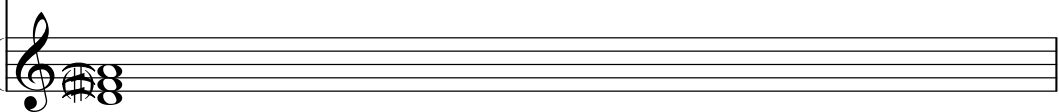
Tape Smp. Str 

32

Perc.

J. Gtr.

E. Bass

Band.

Tape Smp. Str

33

Perc.

J. Gtr.

E. Bass

Band.

Band.

Tape Smp. Str

34

Perc.

J. Gtr.

E. Bass

Band.

Band.

Tape Smp. Str

35

Perc.

J. Gtr.

E. Bass

Band.

Band.

Tape Smp. Str

36

Perc.

J. Gtr.

E. Bass

Band.

Band.

Tape Smp. Str

38

Perc.

J. Gtr.

E. Bass

Band.

Band.

Tape Smp. Str

39

Perc. 

J. Gtr. 

E. Bass 

Band. 

Band. 

Tape Smp. Str 

41

Perc. 

J. Gtr. 

E. Bass 

Band. 

Tape Smp. Str 

42

43

44

45

46

47

48

Perc.

J. Gtr.

E. Bass

Band.

Tape Smp. Str

49

Perc.

J. Gtr.

E. Bass

Band.

Tape Smp. Str

50

51

52

Perc.

J. Gtr.

E. Bass

Band.

Tape Smp. Str

53

Perc.

J. Gtr.

E. Bass

Band.

Tape Smp. Str

54

Perc.

J. Gtr.

E. Bass

Band.

Tape Smp. Str

55

Perc.

J. Gtr.

E. Bass

Band.

Band.

Tape Smp. Str

56

Perc.

J. Gtr.

E. Bass

Band.

Band.

Tape Smp. Str

57

Perc.

J. Gtr.

E. Bass

Band.

Band.

Tape Smp. Str

58

Perc.

J. Gtr.

E. Bass

Band.

Band.

Tape Smp. Str

59

Perc.

J. Gtr.

E. Bass

Band.

Band.

Tape Smp. Str

60

Perc.

J. Gtr.

E. Bass

Band.

Band.

Tape Smp. Str

61

Perc.

J. Gtr.

E. Bass

Band.

Band.

Tape Smp. Str

62

63

64

Perc. 

J. Gtr. 

E. Bass 

Band. 

Tape Smp. Str 

65

Perc. 

J. Gtr. 

E. Bass 

Band. 

Tape Smp. Str 

66

67

68

Perc.

J. Gtr.

E. Bass

Band.

Tape Smp. Str

69

Perc.

J. Gtr.

E. Bass

Band.

Tape Smp. Str

70

Perc.

J. Gtr.

E. Bass

Band.

Tape Smp. Str

71

Perc.

J. Gtr.

E. Bass

Band.

Tape Smp. Str

72

Perc.

J. Gtr.

E. Bass

Band.

Tape Smp. Str

73

Perc.

J. Gtr.

E. Bass

Band.

Tape Smp. Str

74

Perc.

J. Gtr.

E. Bass

Band.

Tape Smp. Str

75

Perc.

J. Gtr.

E. Bass

Band.

Tape Smp. Str

76

Perc.

J. Gtr.

E. Bass

Band.

Tape Smp. Str

77

Perc.

J. Gtr.

E. Bass

Band.

Band.

Tape Smp. Str

# Chanceler e Montenegro - Fogo no Facho

## Percussion

♩ = 94,999992

4

6

8

10

12

15

17

19

21

V.S.

Percussion

23

26

28

30

32

34

37

39

41

43

Percussion

45

48

50

52

54

56

59

61

63

65

Percussion

67

70

72

74

76

♩ = 94,999992

4

7

10

13

16

19

22

25

28

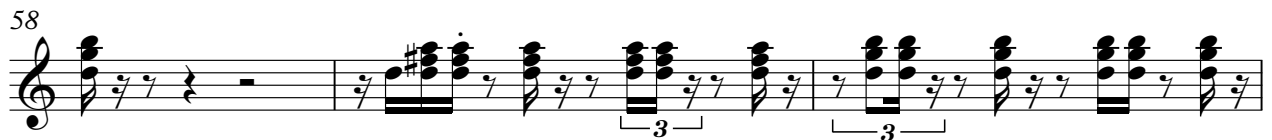
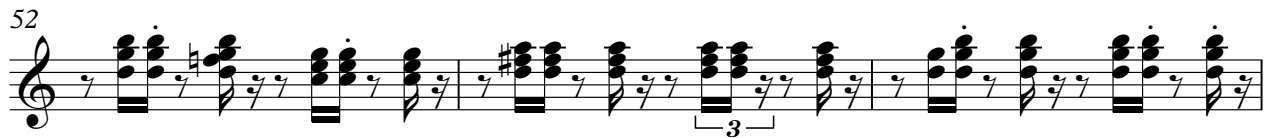
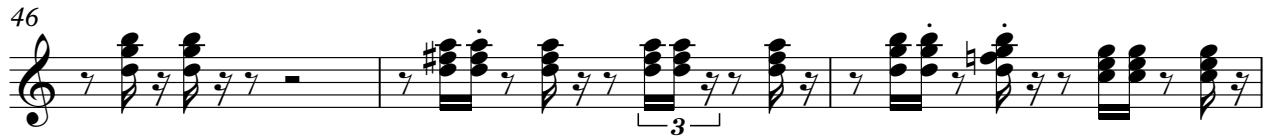
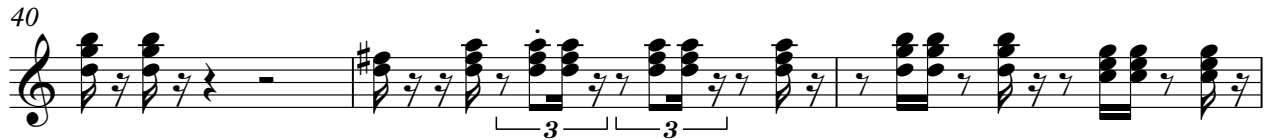
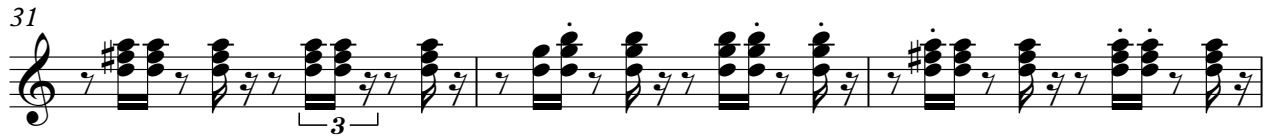

61

64

67

70

73

76

Electric Bass

Chanceler e Montenegro - Fogo no Facho

♩ = 94,999992

6

10

14

18

21

25

29

32

35

V.S.

39

43

47

51

54

57

61

65

69

73

76

Bandoneon

Chanceler e Montenegro - Fogo no Facho

♩ = 94,999992

4

7

10

12

14

16

18

V.S.

Bandoneon

20

3

22

24

26

3

28

30

33

35

38

41

43

45

47

49

51

53

Bandoneon

55

57

60

63

65

67

69

71

73

75

Bandoneon

Chanceler e Montenegro - Fogo no Facho

♩ = 94,999992

4

7

10

18

6

13

Bandoneon

Tape Sampler Keyboard [Strings] Chanceler e Montenegro - Fogo no Facho

♩ = 94,999992

V.S.

53

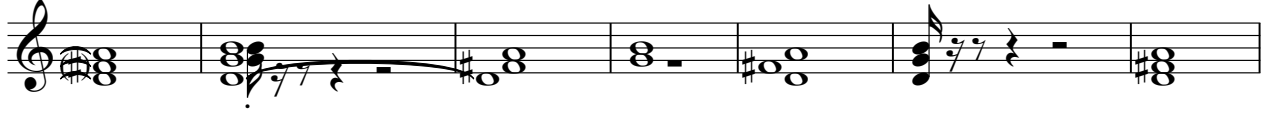

60

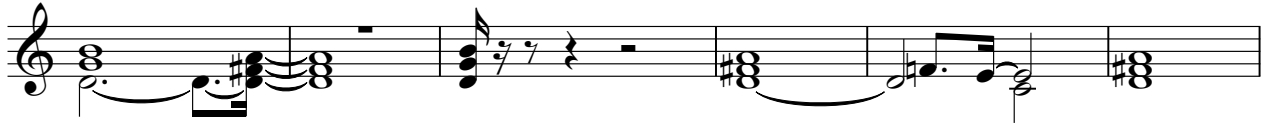

66

70

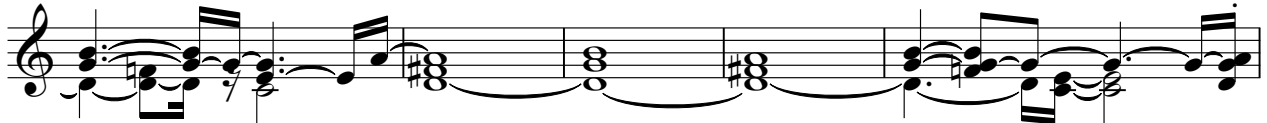

75

