

Chanson De Noel - Petit Papa Noel

♩ = 91,000092

HH Clsd

Lead

Harp

Bass

Synth.

HH Clsd

Lead

Bass

Synth.

HH Clsd

Lead

Bass

Synth.

9

HH Cld

Bass dm

Lead

Harp

Bass

Synth.

11

Snare dm

HH Cld

Bass dm

Lead

Vibes

Harp

Bass

Synth.

13

Snare dm
HH Clsd
Bass dm
Lead
Harp
Bass
Synth.

15

Snare dm
HH Clsd
Bass dm
Lead
Harp
Bass
Synth.

17

Snare dm
HH Clsd
Bass dm
Lead
Vibes
Harp
Bass
Synth.

19

Snare dm
HH Clsd
Bass dm
Lead
Vibes
Harp
Bass
Synth.

21

Snare dm
HH Clsd
Bass dm
Lead
Harp
Bass
Synth.

23

Snare dm
HH Clsd
Bass dm
Lead
Harp
Bass
Synth.

26

Snare dm

HH Clsd

Bass dm

Lead

Vibes

Harp

Bass

Choir

Synth.

29

Lead

Harp

Bass

Choir

Synth.

31

Lead

Harp

Bass

Choir

Synth.

34

Snare dm

HH Clsd

Bass dm

Lead

Vibes

Harp

Bass

Choir

Synth.

37

Snare dm

HH Clsd

Bass dm

Lead

Harp

Bass

Choir

Synth.

39

Snare dm

HH Clsd

Bass dm

Lead

Harp

Bass

Choir

Synth.

42

HH Cbsd

Lead

Bass

Synth.

45

HH Cbsd

Lead

Bass

Synth.

48

Snare dm

HH Cbsd

Bass dm

Lead

Harp

Bass

Synth.

51

Snare dm
HH Clsd
Bass dm
Lead
Vibes
Harp
Bass
Synth.

55

Snare dm
HH Clsd
Bass dm
Lead
Vibes
Harp
Bass
Synth.

59

Snare dm

HH Clsd

Bass dm

Lead

Vibes

Harp

Bass

Synth.

63

Snare dm
HH Clsd
Bass dm
Lead
Vibes
Harp
Bass
Synth.

66

Lead
Harp
Bass
Choir
Synth.

68

Lead

Harp

Bass

Choir

Synth.

71

Snare dm

HH Clsd

Bass dm

Lead

Harp

Bass

Choir

Synth.

74

Snare dm

HH Clsd

Bass dm

Lead

Vibes

Harp

Bass

Choir

Synth.

77

Snare dm

HH Cbsd

Bass dm

Lead

Harp

Bass

Choir

Synth.

80

HH Cbsd

Bass dm

Lead

Harp

Bass

Choir

Synth.

Snare dm

Chanson De Noel - Petit Papa Noel

♩ = 91,000092

10

14

17

20

23

27

7

38

3

9

50

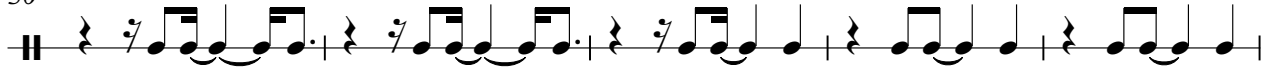

55

60

65

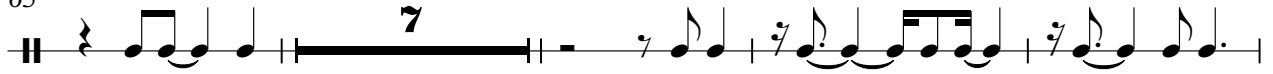

76

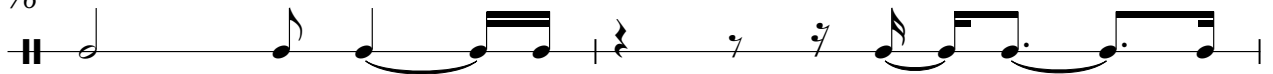

78

♩ = 91,000092

2

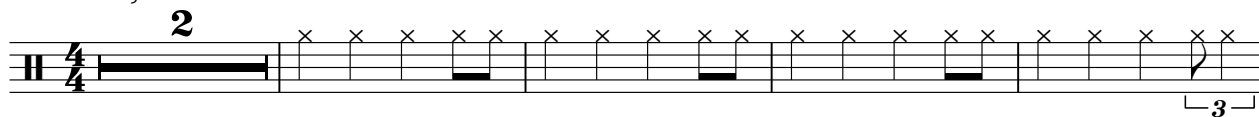

7

11

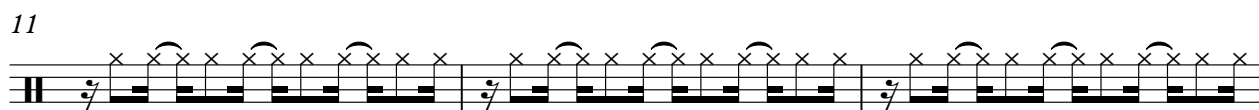

14

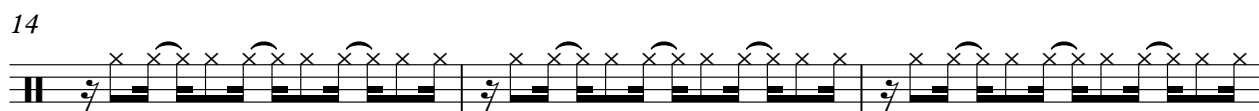

17

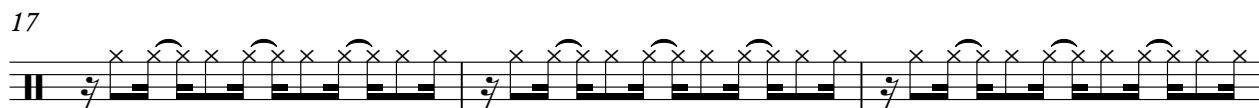

20

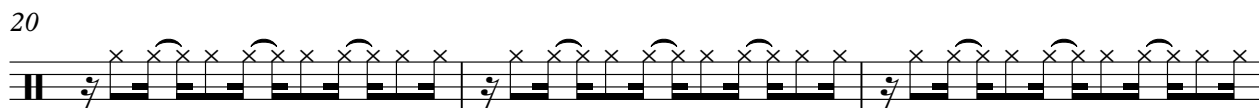

23

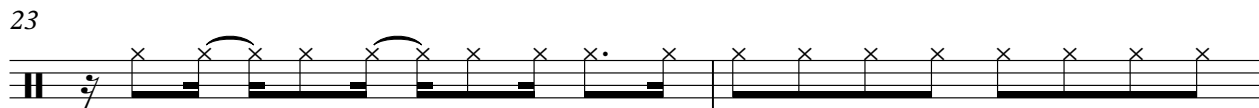

25

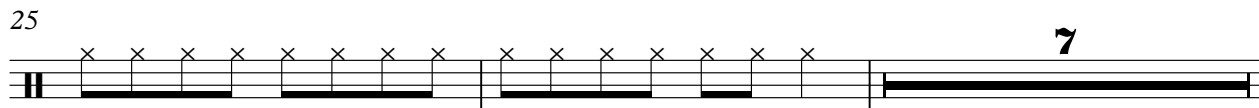

34

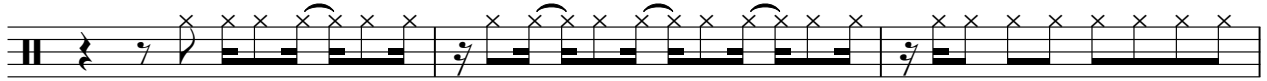

37

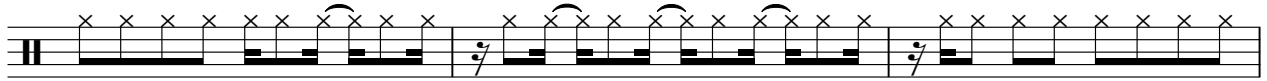

40

44

48

51

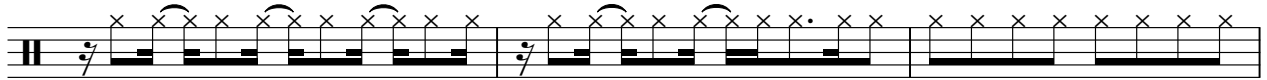

54

58

62

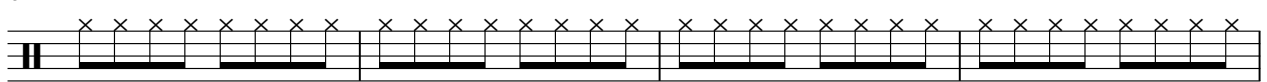

66

7

76

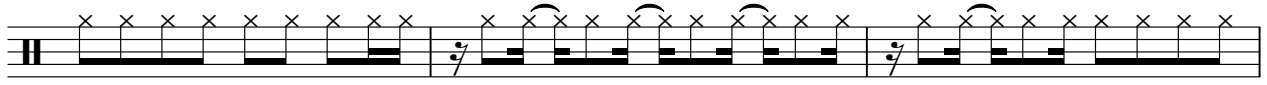

79

4

2

Bass dm

73

77

4

Chanson De Noel - Petit Papa Noel

Lead

♩ = 91,000092

6

9

12

16

20

24

29

33

38

V.S.

42

45

48

52

58

64

68

72

77

80

Chanson De Noel - Petit Papa Noel

Harp

♩ = 91,000092

V.S.

62

66

68

71

74

77

79

Chanson De Noel - Petit Papa Noel

Choir

♩ = 91,000092

25

29

34

38

42

24

69

3

76

3

79

4

Chanson De Noel - Petit Papa Noel

Synth.

♩ = 91,000092

2

5

8

10

14

18

22

26

29

32

3

3

3

V.S.

35

38

42

45

47

50

57

63

68

71

74

77

80

