

Chansons A Boire - Agadou Ecran Total

♩ = 132,000137

Musical score for 'Chansons A Boire - Agadou Ecran Total'. The score is in 4/4 time and features the following instruments:

- Panpipes: Treble clef, 4/4 time, mostly rests.
- Percussion: Percussion clef, 4/4 time, rhythmic pattern with 'x' marks.
- Electric Bass: Bass clef, 4/4 time, mostly rests.
- Percussive Organ: Treble clef, 4/4 time, mostly rests.
- Synth Brass: Treble clef, 4/4 time, notes in the second measure.
- Synth Bass: Bass clef, 4/4 time, mostly rests.
- Tape Sampler Keyboard [Brass]: Treble clef, 4/4 time, notes in the first measure.
- Tape Sampler Keyboard [Brass]: Treble clef, 4/4 time, mostly rests.
- Lead 1 (Square): Treble clef, 4/4 time, mostly rests.

Tempo: ♩ = 132,000137

Detailed musical score for Percussion and Synth Brass. The Percussion part (Perc.) is in 4/4 time and features a complex rhythmic pattern with 'x' marks. The Synth Brass part (Syn. Br.) is in 4/4 time and features a melodic line with notes and rests.

3

5

7

8

9

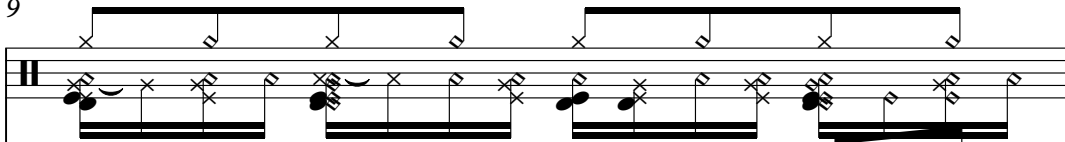
Perc. 

Syn. Br. 

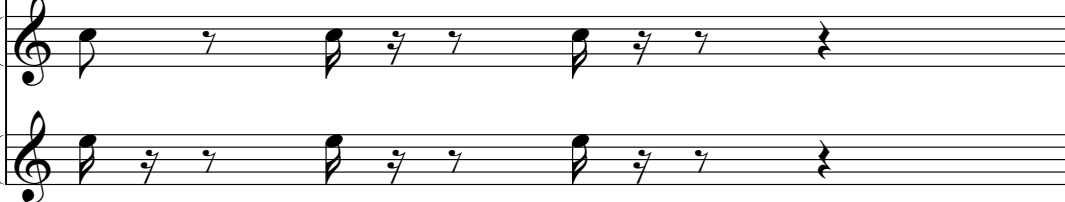
Tape Smp. Brs 

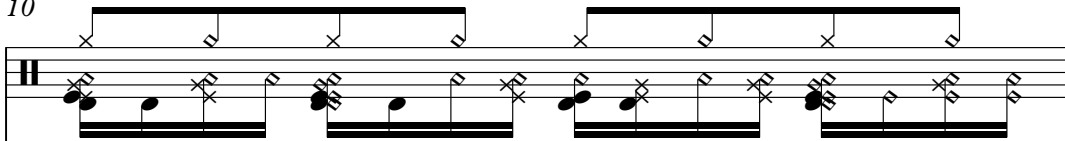

10

Perc. 

Syn. Br. 

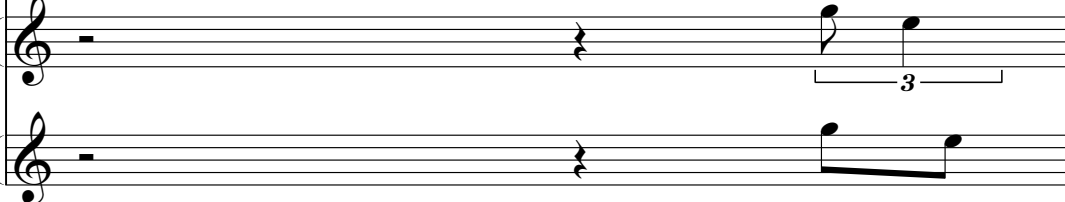
Tape Smp. Brs 

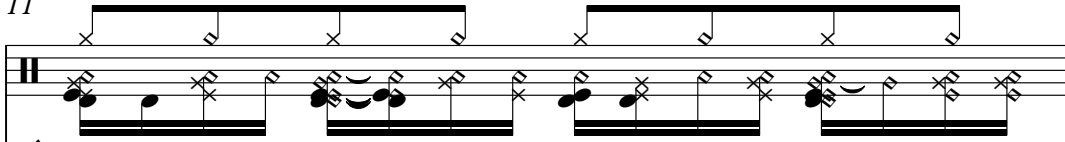

11

Perc. 

Syn. Br. 

Tape Smp. Brs 

12

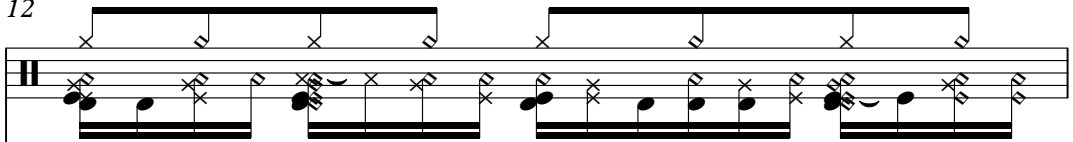
Perc. 

Syn. Br. 

Tape Smp. Brs 

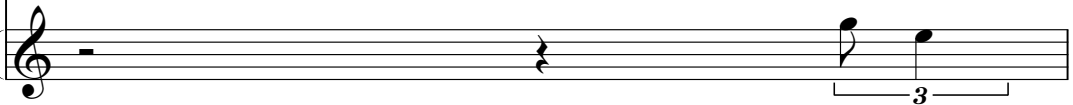
Tape Smp. Brs 

13

Perc. 

Syn. Br. 

Tape Smp. Brs 

Tape Smp. Brs 

15

17

18

Perc.

E. Bass

Perc. Organ

S. Bass

Tape Smp. Brs

Tape Smp. Brs

19

20

21

Perc.

E. Bass

Perc. Organ

S. Bass

Tape Smp. Brs

Tape Smp. Brs

22

Perc.

E. Bass

Perc. Organ

S. Bass

Tape Smp. Brs

Tape Smp. Brs

23

24

26

28

Pan.

Perc.

E. Bass

S. Bass

Lead 1

29

Pan.

Perc.

E. Bass

S. Bass

Lead 1

30

Pan.

Perc.

E. Bass

S. Bass

Lead 1

31

Pan.

Perc.

E. Bass

S. Bass

Tape Smp. Brs

Lead 1

32

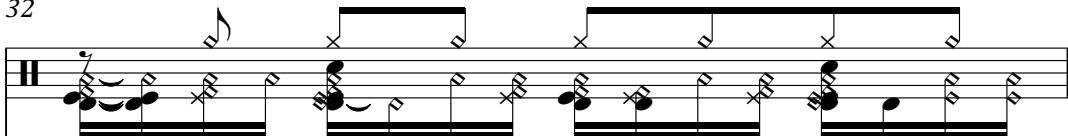
Perc. 

E. Bass 

S. Bass 

Tape Smp. Brs 

33

Perc. 

E. Bass 

S. Bass 

Tape Smp. Brs 

34

Perc. 

E. Bass 

S. Bass 

Tape Smp. Brs 

36

Perc.

E. Bass

S. Bass

Tape Smp. Brs

Double bar line

37

Perc.

E. Bass

S. Bass

Tape Smp. Brs

Double bar line

38

Perc.

E. Bass

S. Bass

Tape Smp. Brs

39

Perc. E. Bass S. Bass Tape Smp. Brs. Tape Smp. Brs.

40

Perc. E. Bass Perc. Organ S. Bass Tape Smp. Brs. Tape Smp. Brs.

41

42

Perc.

E. Bass

Perc. Organ

S. Bass

Tape Smp. Brs

Tape Smp. Brs

43

44

45

Perc.

E. Bass

Perc. Organ

S. Bass

Tape Smp. Brs

Tape Smp. Brs

46

Perc.

E. Bass

Perc. Organ

S. Bass

Tape Smp. Brs

Tape Smp. Brs

47

Perc.

E. Bass

Perc. Organ

S. Bass

Tape Smp. Brs

Tape Smp. Brs

48

Pan.

Perc.

E. Bass

S. Bass

Lead 1

49

Pan.

Perc.

E. Bass

S. Bass

Lead 1

50

Pan.

Perc.

E. Bass

S. Bass

Lead 1

51

Pan.

Perc.

E. Bass

S. Bass

Lead 1

52

Pan.

Perc.

E. Bass

S. Bass

Lead 1

53

Pan.

Perc.

E. Bass

S. Bass

Lead 1

54

Pan.

Perc.

E. Bass

S. Bass

Lead 1

55

56

57

Perc.

E. Bass

S. Bass

Tape Smp. Brs

58

Perc.

E. Bass

S. Bass

Tape Smp. Brs

60

Perc.

E. Bass

S. Bass

Tape Smp. Brs

61

Perc.

E. Bass

S. Bass

Tape Smp. Brs

62

Perc.

E. Bass

S. Bass

Tape Smp. Brs

63

Perc.

E. Bass

S. Bass

Tape Smp. Brs

Tape Smp. Brs

64

Perc.

E. Bass

Perc. Organ

S. Bass

Tape Smp. Brs

Tape Smp. Brs

65

Perc. E. Bass Perc. Organ S. Bass Tape Smp. Brs. Tape Smp. Brs.

66

Perc.

E. Bass

Perc. Organ

S. Bass

Tape Smp. Brs

Tape Smp. Brs

67

68

69

Perc.

E. Bass

Perc. Organ

S. Bass

Tape Smp. Brs

Tape Smp. Brs

70

Perc.

E. Bass

Perc. Organ

S. Bass

Tape Smp. Brs

Tape Smp. Brs

71

Perc.

E. Bass

Perc. Organ

S. Bass

Tape Smp. Brs

Tape Smp. Brs

72

Perc.

E. Bass

S. Bass

Tape Smp. Brs

73

74

76

78

79

Perc. E. Bass Perc. Organ S. Bass Tape Smp. Brs. Tape Smp. Brs.

80

81

82

Perc.

E. Bass

Perc. Organ

S. Bass

Tape Smp. Brs

Tape Smp. Brs

83

Perc.

E. Bass

Perc. Organ

S. Bass

Tape Smp. Brs

Tape Smp. Brs

84

Perc.

E. Bass

Perc. Organ

S. Bass

Tape Smp. Brs

Tape Smp. Brs

85

Perc.

E. Bass

Perc. Organ

S. Bass

Tape Smp. Brs

Tape Smp. Brs

86

Perc.

E. Bass

Perc. Organ

S. Bass

Tape Smp. Brs

Tape Smp. Brs

87

88

Perc.

E. Bass

Perc. Organ

S. Bass

Tape Smp. Brs

Tape Smp. Brs

89

Perc.

E. Bass

Perc. Organ

S. Bass

Tape Smp. Brs

Tape Smp. Brs

90

Perc.

E. Bass

Perc. Organ

S. Bass

Tape Smp. Brs

Tape Smp. Brs

91

Perc.

E. Bass

Perc. Organ

S. Bass

Tape Smp. Brs

Tape Smp. Brs

92

Perc.

E. Bass

Perc. Organ

S. Bass

Tape Smp. Brs

Tape Smp. Brs

93

Perc.

E. Bass

Perc. Organ

S. Bass

Tape Smp. Brs

Tape Smp. Brs

94

95

96

Perc.

E. Bass

Perc. Organ

S. Bass

Tape Smp. Brs

Tape Smp. Brs

97

Perc.

E. Bass

Perc. Organ

S. Bass

Tape Smp. Brs

Tape Smp. Brs

98

Perc.

E. Bass

Perc. Organ

S. Bass

Tape Smp. Brs

Tape Smp. Brs

99

Perc.

E. Bass

Perc. Organ

S. Bass

Tape Smp. Brs

Tape Smp. Brs

100

Perc.

E. Bass

Perc. Organ

S. Bass

Tape Smp. Brs

Tape Smp. Brs

101

Perc.

E. Bass

Perc. Organ

S. Bass

Tape Smp. Brs

Tape Smp. Brs

102

Perc.

E. Bass

Perc. Organ

S. Bass

Tape Smp. Brs

Tape Smp. Brs

103

Perc.

E. Bass

Perc. Organ

S. Bass

Tape Smp. Brs

Tape Smp. Brs

104

Perc.

E. Bass

Perc. Organ

S. Bass

♩ = 132,000137

23

26

29

32

16

50

53

55

50

Chansons A Boire - Agadou Ecran Total

Percussion

♩ = 132,000137

V.S.

Percussion

44

46

48

50

52

54

56

58

60

62

V.S.

64

66

68

70

72

74

77

79

81

83

85

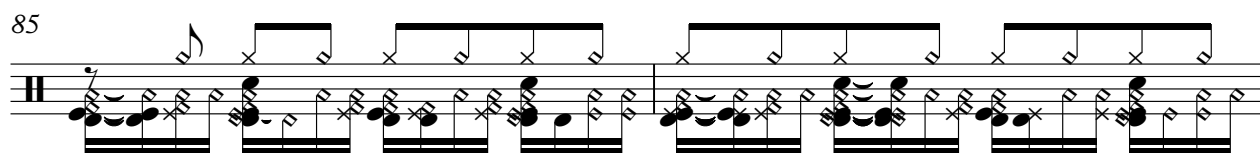

87

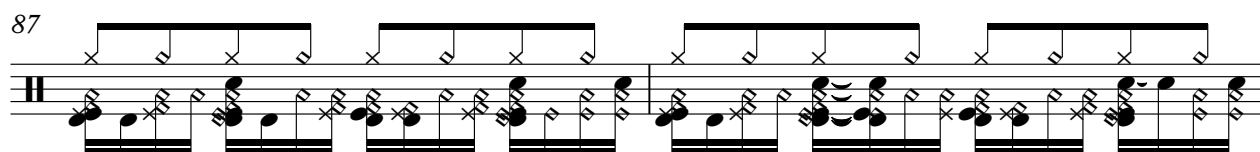

89

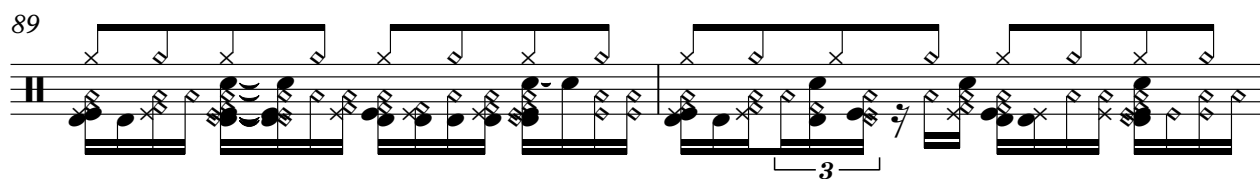

91

93

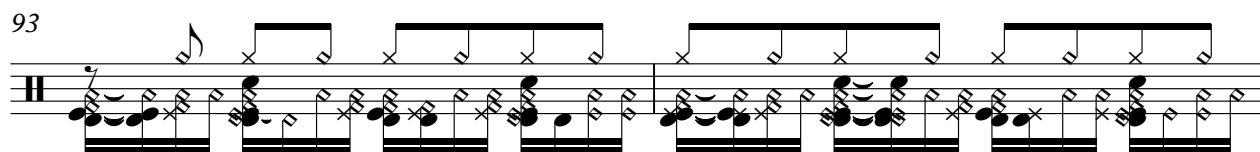

95

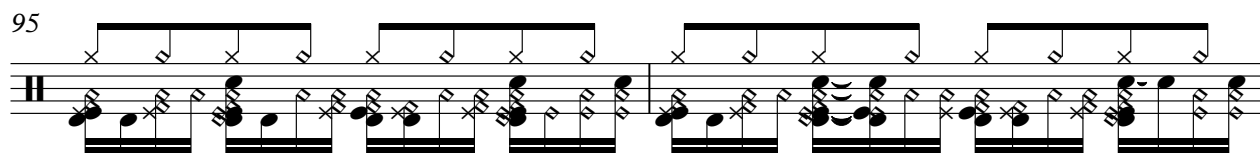

97

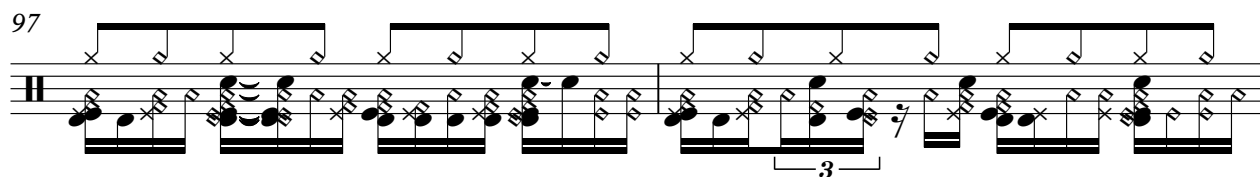

99

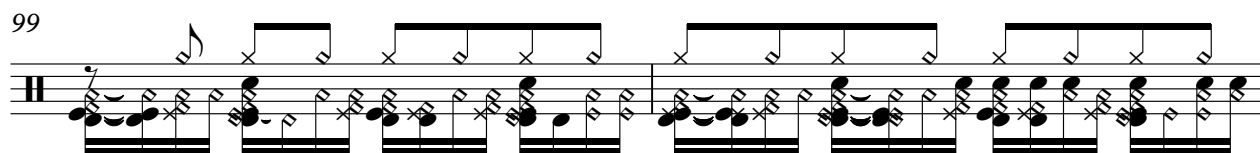

101

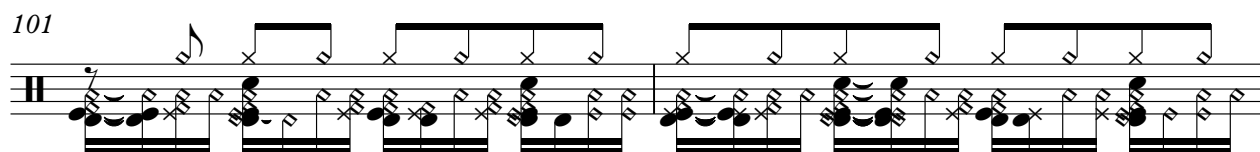

103

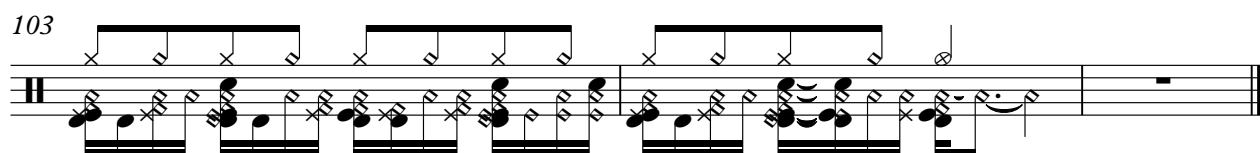

Chansons A Boire - Agadou Ecran Total

Electric Bass

♩ = 132,000137

15

18

20

22

28

30

32

34

36

38

V.S.

60

62

64

66

68

70

72

74

97

99

101

103

Chansons A Boire - Agadou Ecran Total

Percussive Organ

♩ = 132,000137

15

18

21

23

16

41

44

47

16

65

68

70

5

77

80

83

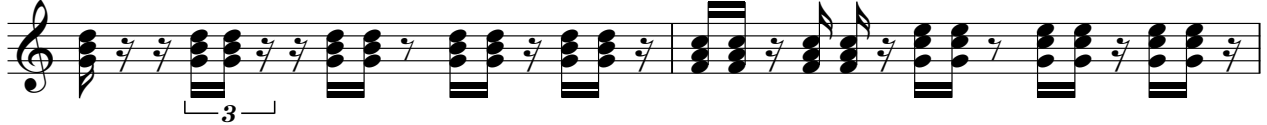

85

88

91

93

96

99

102

104

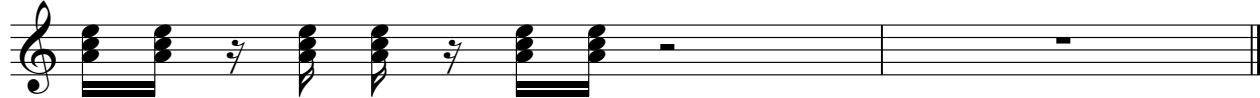

Chansons A Boire - Agadou Ecran Total

Synth Bass

♩ = 132,000137

15

18

21

24

30

33

36

39

42

45

V.S.

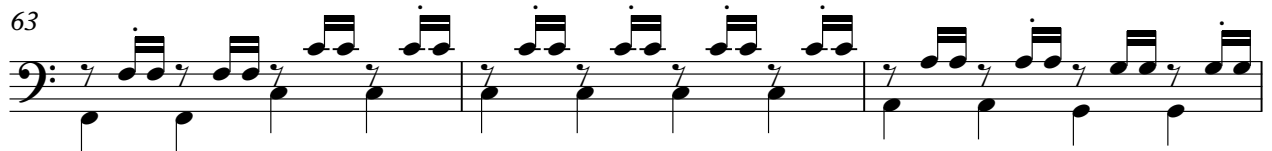

Synth Bass

79

82

85

88

91

94

97

100

103

Tape Sampler Keyboard [Brass] Chansons A Boire - Agadou Ecran Total

♩ = 132,000137

4

9

13

17

20

23

7

33

36

3

3

3

40

3

V.S.

81

84

87

90

93

97

101

Tape Sampler Keyboard [Brass]

39

42

45

48

15

15

65

68

71

4

4

78

81

84

87

90

93

97

101

Chansons A Boire - Agadou Ecran Total

Lead 1 (Square)

♩ = 132,000137

23

26

29

32

16

50

53

55

50