

# Chansons A Boire - Agadou

♩ = 120,000000

Drums

Steel.D

Muted.G

Guitar

Guitar

Bass

Melody

Brass

♩ = 120,000000

Strings

Chant

4

Drums

Muted.G

Guitar

Guitar

Bass

Melody

Chant

6

Drums

Muted.G

Guitar

Guitar

Bass

Melody

Chant

8

Drums

Muted.G

Guitar

Guitar

Bass

Melody

Chant

10

Drums

Steel.D

Muted.G

Guitar

Guitar

Bass

Melody

Chant

12

Drums

Steel.D

Muted.G

Guitar

Guitar

Bass

Melody

Chant

14

Drums

Muted.G

Guitar

Guitar

Bass

Melody

Chant

16

Drums

Muted.G

Guitar

Guitar

Bass

Melody

Chant

18

Drums

Muted.G

Guitar

Guitar

Bass

Melody

Chant

20

Drums

Muted.G

Guitar

Guitar

Bass

Melody

Chant

22

Drums

Muted.G

Guitar

Guitar

Bass

Melody

Strings

24

Drums

Muted.G

Guitar

Guitar

Bass

Melody

Strings

Chant

27

Drums

Muted.G

Guitar

Guitar

Bass

Melody

Chant

29

Drums

Muted.G

Guitar

Guitar

Bass

Melody

Chant

31

Drums

Muted.G

Guitar

Guitar

Bass

Melody

Chant

33

Drums

Muted.G

Guitar

Guitar

Bass

Melody

Chant

35

Drums

Steel.D

Muted.G

Guitar

Guitar

Bass

37

Drums

Steel.D

Muted.G

Guitar

Guitar

Bass

Melody

Chant

39

Drums

Muted.G

Guitar

Guitar

Bass

Melody

Chant

41

Drums

Muted.G

Guitar

Guitar

Bass

Melody

Chant

43

Drums

Muted.G

Guitar

Guitar

Bass

Melody

Chant

45

Drums

Muted.G

Guitar

Guitar

Bass

Melody

Strings

Chant

47

Drums

Muted.G

Guitar

Guitar

Bass

Melody

Strings

49

Drums

Muted.G

Guitar

Guitar

Bass

Melody

Strings

Chant

52

Drums

Muted.G

Guitar

Guitar

Bass

Melody

Strings

Chant

54

Drums

Muted.G

Guitar

Guitar

Bass

Melody

Chant

56

Drums

Muted.G

Guitar

Guitar

Bass

Melody

Chant

58

Drums

Muted.G

Guitar

Guitar

Bass

Melody

Chant

60

Drums

Muted.G

Guitar

Guitar

Bass

Melody

Strings

Chant

62

Drums

Muted.G

Guitar

Guitar

Bass

Melody

Strings

Chant

64

Drums

Muted.G

Guitar

Guitar

Bass

Melody

Strings

Chant

66

Drums

Muted.G

Guitar

Guitar

Bass

Melody

Strings

Chant

68

Drums

Guitar

Guitar

Bass

Strings

70

Drums

72

Drums

74

Drums

Guitar

Bass

Melody

Chant

76

Drums

Muted.G

Guitar

Guitar

Bass

Melody

Brass

Strings

Chant

78

80

Drums

Muted.G

Guitar

Guitar

Bass

Melody

Brass

Strings

Chant

82

84

Drums

Muted.G

Guitar

Guitar

Bass

Melody

Brass

Chant

86

Drums

Muted.G

Guitar

Guitar

Bass

Melody

Brass

Chant

88

Drums

Muted.G

Guitar

Guitar

Bass

Melody

Brass

Chant

90

Drums

Muted.G

Guitar

Guitar

Bass

Melody

Brass

Chant

92

Drums

Steel.D

Muted.G

Guitar

Guitar

Bass

Brass

# Chansons A Boire - Agadou

## Drums

♩ = 120,000000

V.S.

Drums

44

46

48

50

53

55

57

59

61

63

V.S.

Drums

85

87

89

91

93

♩ = 120,000000

**10**

**13**

**21**

**36**

**39**

**53**

**93**

# Chansons A Boire - Agadou

Muted.G

♩ = 120,000000

3

6

8

11

13

15

17

19

21

23

V.S.

46

48

50

53

55

57

59

61

63

65

67

8

77

79

81

83

85

87

89

91

93

# Chansons A Boire - Agadou

Guitar

♩ = 120,000000

V.S.

38

41

44

47

50

54

57

60

63

66

69

7

79

82

85

88

91

# Chansons A Boire - Agadou

Guitar

♩ = 120,000000

3

6

9

12

15

18

21

24

27

30

V.S.

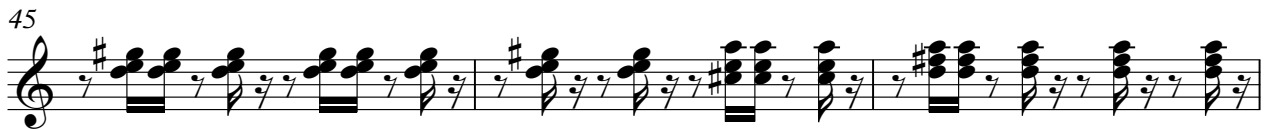

63

66

75

78

81

84

87

90

92

# Chansons A Boire - Agadou

Bass

♩ = 120,000000

2

6

10

14

18

22

27

31

35

39

V.S.

43

47

52

56

60

64

68

78

83

88

92

# Chansons A Boire - Agadou

Melody

♩ = 120,000000

2

6

9

13

16

19

22

26

30

V.S.

65

7

75

7

79

7

83

7

87

7

90

3

# Chansons A Boire - Agadou

Brass

♩ = 120,000000

75

79

83

87

90

# Chansons A Boire - Agadou

Strings

♩ = 120,000000

21

26

20

50

7

61

67

7

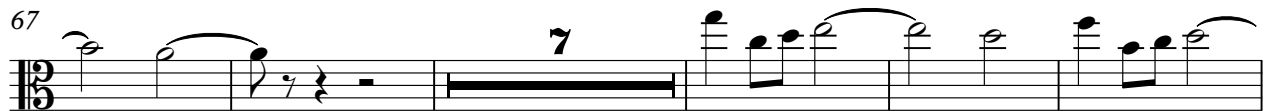

79

11

# Chansons A Boire - Agadou

Chant

♩ = 120,000000

2

6

9

13

16

19

26

30

33

4

3

83

87

90

