

Chansons A Boire - Du Rhum Des Femmes

♩ = 120,007683

Percussion

♩ = 120,007683

Bandoneon

4

Perc.

J. Gtr.

A. Bass

Band.

6

Perc. J. Gtr. A. Bass Band.

8

Perc. J. Gtr. A. Bass Band.

10

Perc. J. Gtr. A. Bass Band.

12

Perc. J. Gtr. A. Bass Band.

14

Perc.

J. Gtr.

A. Bass

Band.

17

Perc.

J. Gtr.

A. Bass

20

Perc.

J. Gtr.

A. Bass

Band.

22

24

26

Perc.

J. Gtr.

A. Bass

Band.

28

Perc.

J. Gtr.

A. Bass

Band.

30

Perc.

J. Gtr.

A. Bass

Band.

32

Perc.

J. Gtr.

A. Bass

35

Perc.

J. Gtr.

A. Bass

37

Perc.

J. Gtr.

A. Bass

Band.

39

Perc.

J. Gtr.

A. Bass

Band.

41

Perc. J. Gtr. A. Bass Band.

43

Perc. J. Gtr. A. Bass Band.

45

Perc.

J. Gtr.

A. Bass

Band.

47

Perc.

J. Gtr.

A. Bass

Band.

49

Perc.

J. Gtr.

A. Bass

51

Perc. J. Gtr. A. Bass

53

Perc. J. Gtr. A. Bass Band.

55

Perc. J. Gtr. A. Bass Band.

57

Perc. J. Gtr. A. Bass Band.

59

Perc. J. Gtr. A. Bass Band.

61

Perc. J. Gtr. A. Bass Band.

3

63

Perc. J. Gtr. A. Bass Band.

3

66

Perc. J. Gtr. A. Bass

68

Perc.

J. Gtr.

A. Bass

70

Perc.

J. Gtr.

A. Bass

Band.

72

Perc.

J. Gtr.

A. Bass

Band.

74

75

77

Perc.

J. Gtr.

A. Bass

Band.

79

Perc.

J. Gtr.

A. Bass

Band.

81

83

85

Perc. J. Gtr. A. Bass Band.

87

Perc. J. Gtr. A. Bass Band.

89

Chansons A Boire - Du Rhum Des Femmes

Percussion

♩ = 120,007683

1 2 3 4 5

6 7 8 9

10 11 12

13 14 15 16

17 18 19 20

21 22 23 24

25 26 27 28

29 30 31 32

33 34 35 36

37 38 39 40

V.S.

41

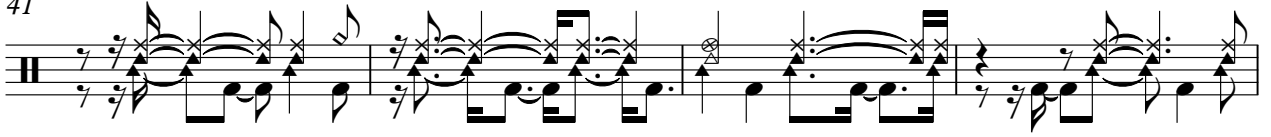

45

49

53

57

61

65

69

73

77

81

85

88

♩ = 120,007683

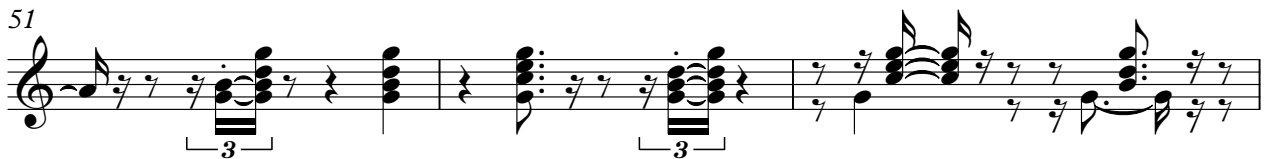

75

78

81

84

87

89

Chansons A Boire - Du Rhum Des Femmes

Acoustic Bass

♩ = 120,007683

V.S.

43

47

51

55

59

63

67

71

75

79

83

87

Chansons A Boire - Du Rhum Des Femmes

Bandoneon

♩ = 120,007683

Bandoneon

21

24

26

29

39

42

45

6

6

54

57

60

63

6

71

74

76

80

83

85

88
