

♩ = 130,000137

Percussion

Vibraphone

Percussive Organ

♩ = 130,000137

Orchestra Hit

Solo

Solo

Perc.

Tub. B.

5

Perc.

Tub. B.

Perc. Organ

Orch. Hit

Solo

Solo

6

Perc.

Tub. B.

Perc. Organ

Solo

Solo

7

Perc.

Tub. B.

Perc. Organ

Solo

Solo

8

Perc.

Vib.

Perc. Organ

Orch. Hit

Solo

Solo

9

Perc.

Vib.

Perc. Organ

Orch. Hit

Solo

Solo

10

Perc.

Vib.

Perc. Organ

Solo

Solo

11

Perc.

Vib.

Perc. Organ

Solo

Solo

12

Perc.

Vib.

Perc. Organ

Solo

Solo

13

Perc.

Vib.

Perc. Organ

Orch. Hit

Solo

Solo

14

Perc.

Vib.

Perc. Organ

Solo

Solo

15

Perc.

Vib.

Perc. Organ

Solo

Solo

16

Perc.

Vib.

Perc. Organ

Orch. Hit

Solo

Solo

17

Perc.

Vib.

Perc. Organ

Orch. Hit

Solo

Solo

18

Perc.

Vib.

Perc. Organ

Solo

Solo

19

Perc.

Vib.

Perc. Organ

Solo

Solo

Detailed description of measures 19-20: The percussion part (Perc.) features a repeating eighth-note pattern with accents on the first and third notes of each pair. The vibraphone (Vib.) has a single long note spanning both measures. The percussion organ (Perc. Organ) plays a sustained chord in the first measure, followed by a melodic line. The solo parts (Solo) consist of a melodic line with a triplet in the first measure and a rhythmic accompaniment of eighth notes with accents.

20

Perc.

Vib.

Perc. Organ

Solo

Solo

Detailed description of measures 20-21: The percussion part (Perc.) continues the repeating eighth-note pattern with accents. The vibraphone (Vib.) has a single long note spanning both measures. The percussion organ (Perc. Organ) plays a melodic line. The solo parts (Solo) continue the melodic and rhythmic patterns from the previous measures, including a triplet in the first measure.

21

Perc.

Vib.

Perc. Organ

Orch. Hit

Solo

Solo

22

Perc.

Vib.

Perc. Organ

Solo

Solo

23

Perc.

Vib.

Perc. Organ

Solo

Solo

24

Perc.

Tub. B.

Vib.

Solo

Solo

27

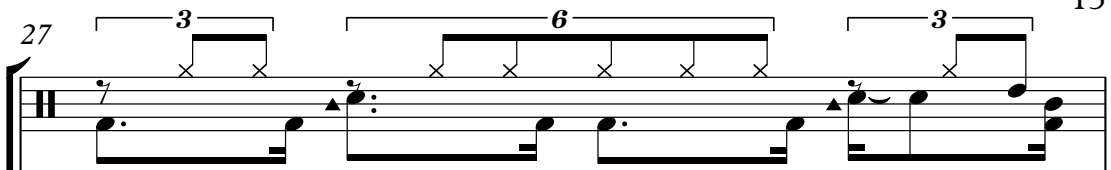
Perc. 

Tub. B. 

Vib. 

Perc. Organ 

Orch. Hit 

Solo 

Solo 

30 3 6 3 15

Perc. 

Tub. B. 

Vib. 

Perc. Organ 

Solo 

Solo 

31

Perc.

Tub. B.

Vib.

Perc. Organ

Orch. Hit

Solo

Solo

- **Measure 33:** The Percussion part continues with a similar rhythmic pattern. The Tub. B. part has a melodic line with rests. The Vib. part has a melodic line with rests. The Perc. Organ part has a sustained chord. The Solo part continues with its rhythmic accompaniment.

34

Perc.

Tub. B.

Vib.

Perc. Organ

Solo

Solo

35

Perc.

Tub. B.

Vib.

Perc. Organ

Orch. Hit

Solo

Solo

36 3 6 3 ♩ = 130,000

Perc.

Tub. B.

Vib.

Perc. Organ

Solo

Solo

37 6 ♩ = 130,000

Perc.

Tub. B.

Vib.

Perc. Organ

Solo

Solo

38 Perc. 6 21

39 **6**

Perc.

Tub. B.

Vib.

Perc. Organ

Orch. Hit

Solo

Solo

40

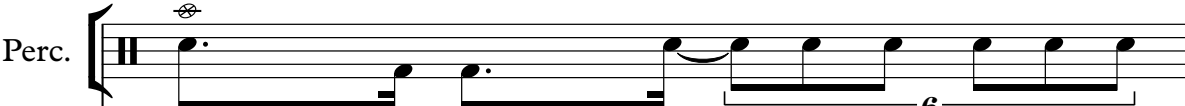
Perc. 

Vib. 

Perc. Organ 

Orch. Hit 

Solo 

Solo 

41

Perc. 

Vib. 

Perc. Organ 

Orch. Hit 

Solo 

Solo 

42

Perc.

Vib.

Perc. Organ

Solo

Solo

43

Perc.

Vib.

Perc. Organ

Solo

Solo

44

Perc.

Vib.

Perc. Organ

Solo

Solo

Two double bar lines are present on the left side of the page.

45

Perc.

Vib.

Perc. Organ

Orch. Hit

Solo

Solo

46

Perc.

Vib.

Perc. Organ

Solo

Solo

47

Perc.

Vib.

Perc. Organ

Solo

Solo

48

Perc.

Vib.

Perc. Organ

Orch. Hit

Solo

Solo

49

Perc.

Vib.

Perc. Organ

Orch. Hit

Solo

Solo

50

Perc.

Vib.

Perc. Organ

Solo

Solo

51

Perc.

Vib.

Perc. Organ

Solo

Solo

52

Perc.

Vib.

Perc. Organ

Solo

Solo

53

Perc.

Vib.

Perc. Organ

Orch. Hit

Solo

Solo

54

Perc.

Vib.

Perc. Organ

Solo

Solo

55

Perc.

Vib.

Perc. Organ

Solo

Solo

56

Perc. 

Tub. B. 

Vib. 

Solo 

Solo 

57

Perc. 

Tub. B. 

Vib. 

Perc. Organ 

Solo 

Solo 

58 Perc. 6

Tub. B.

Vib.

Perc. Organ

Solo

Solo

59 Perc. 6 33

62 6

Perc. 

Tub. B. 

Vib. 

Perc. Organ 

Solo 

Solo 

63

Perc.

Tub. B.

Vib.

Perc. Organ

Orch. Hit

Solo

Solo

6

64

Perc.

Tub. B.

Vib.

Perc. Organ

Solo

Solo

6

65

Perc.

Tub. B.

Vib.

Perc. Organ

Solo

Solo

6

66 **6**

Perc.

Tub. B.

Vib.

Perc. Organ

Solo

Solo

67 6

Perc. 

Tub. B. 

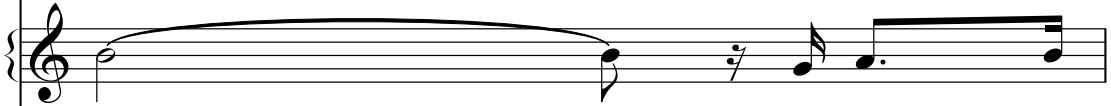
Vib. 

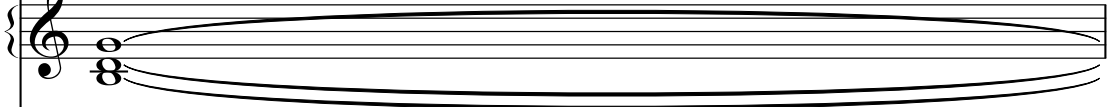
Perc. Organ 

Orch. Hit 

Solo 

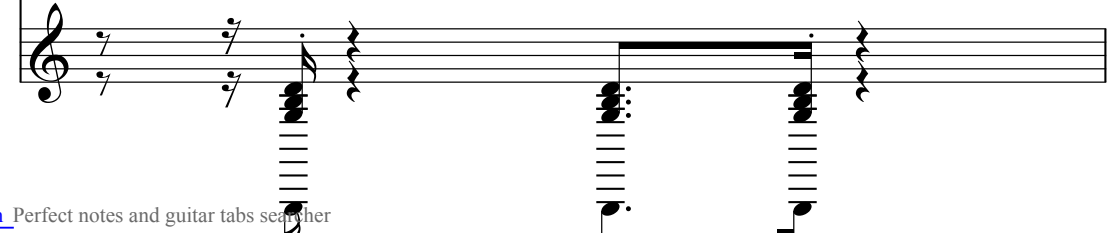
Solo 

68

Perc.

Tub. B.

Vib.

Perc. Organ

Solo

Solo

69

Perc.

Vib.

Perc. Organ

Solo

Solo

70 6 41 ♯ = 130,000

Perc.

Vib.

Perc. Organ

Solo

Solo

==

71 6 = 130,000 137 ♯ = 130,0

Perc.

Vib.

Perc. Organ

Orch. Hit

Solo

Solo

♯ = 130,000 137 3 ♯ = 130,0

73

Perc.

Vib.

Perc. Organ

Orch. Hit

Solo

Solo

74

Perc.

Vib.

Perc. Organ

Solo

Solo

75

76

77

Perc.

Vib.

Perc. Organ

Orch. Hit

Solo

Solo

78

Perc.

Vib.

Perc. Organ

Solo

Solo

79

Perc.

Vib.

Perc. Organ

Solo

Solo

||

80

Perc.

Tub. B.

Vib.

Perc. Organ

Orch. Hit

Solo

Solo

81

Perc.

Tub. B.

Vib.

Perc. Organ

Orch. Hit

Solo

Solo

82

Perc.

Tub. B.

Vib.

Perc. Organ

Solo

Solo

||

83

Perc.

Tub. B.

Vib.

Perc. Organ

Solo

Solo

84

Perc.

Tub. B.

Vib.

Perc. Organ

Solo

Solo

85

Perc. Perc. Organ

Tub. B.

Vib.

Orch. Hit

Solo

Solo

86

Perc.

Tub. B.

Vib.

Perc. Organ

Solo

Solo

87

Perc.

Tub. B.

Vib.

Perc. Organ

Orch. Hit

Solo

Solo

89

Perc.

Perc. Organ

Orch. Hit

Solo

Solo

90

Tub. B.

Perc. Organ

Orch. Hit

Solo

Solo

Percussion

♩ = 130,000137

1

2

3

4

5

6

7

8

9

10

11

12

13

14

15

16

17

18

19

20

21

V.S.

Percussion

23

25

27

29

31

33

35 $\text{♩} = 130,000$

37 $\text{♩} = 130,000$ 137

39

42

Percussion

44

46

48

50

52

54

56

58

60

62

V.S.

Percussion

86

88

Tubular Bells

♩ = 130,000137

3

8

16

29

35

♩ = 130,000137 ♩ = 130,000137

40

16

61

67

♩ = 130,000137 ♩ = 130,000137 ♩ = 130,000

8

80

85

2

90

Vibraphone

♩ = 130,000137

6

12

18

23

30

36

♩ = 130,000137 = 130,000137

42

48

53

59

V.S.

66

72

♩ = 130,000 137

77

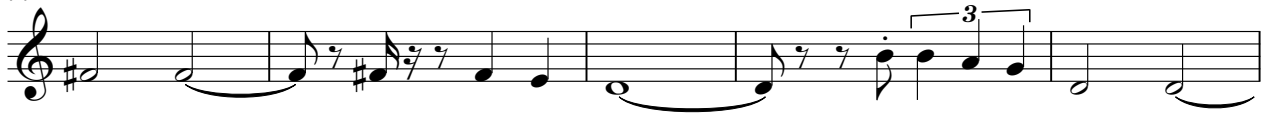

82

85

4

Percussive Organ

♩ = 130,000137

3

7

11

14

17

21

Percussive Organ

25

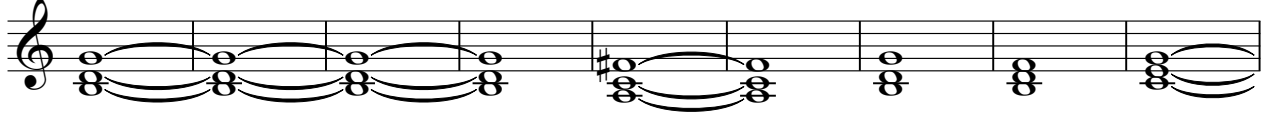

34

$\text{♩} = 130,000 \pm 370,000137$

41

44

47

50

53

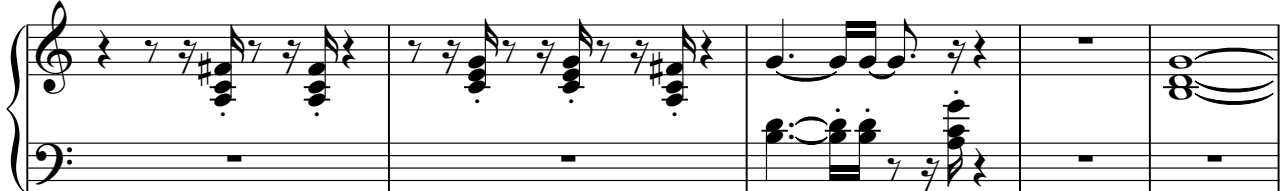

58

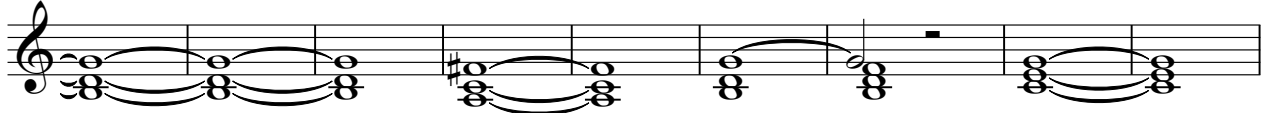

Orchestra Hit

♩ = 130,000137

3 2

9 3 2

16 3

22 5 3 3

35 ♩ = 130,000137 ♩ = 130,000137 2 3

41 3 2

48 3

54 5 3 3

67 ♩ = 130,000137 ♩ = 130,000 2

72 ♩ = 130,000137 3

2

Orchestra Hit

77

82

88

Solo

♩ = 130,000137

3

8

13

18

23

26

28

30

32

34

V.S.

Solo

♩ = 130,000137

♩ = 130,000

66

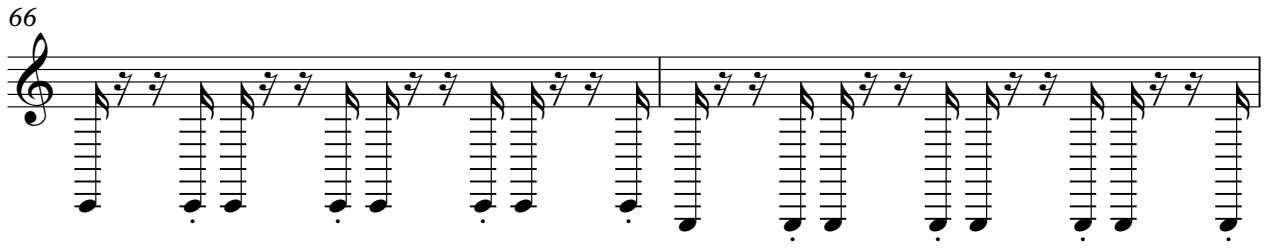

68

70

$\text{♩} = 130,000137$ $\text{♩} = 130,000$

72

$\text{♩} = 130,000137$

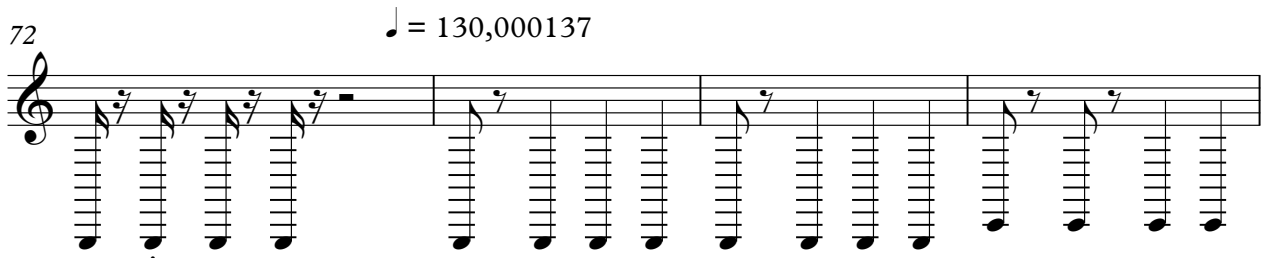

76

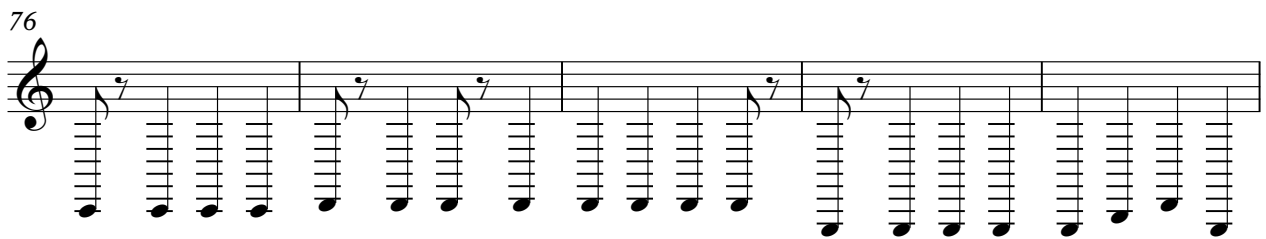

81

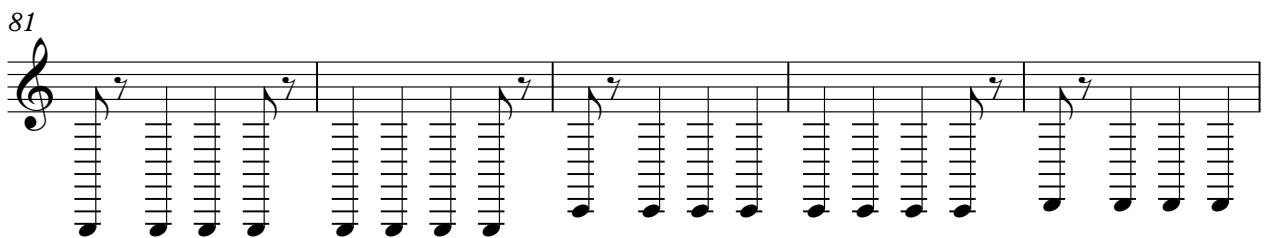

86

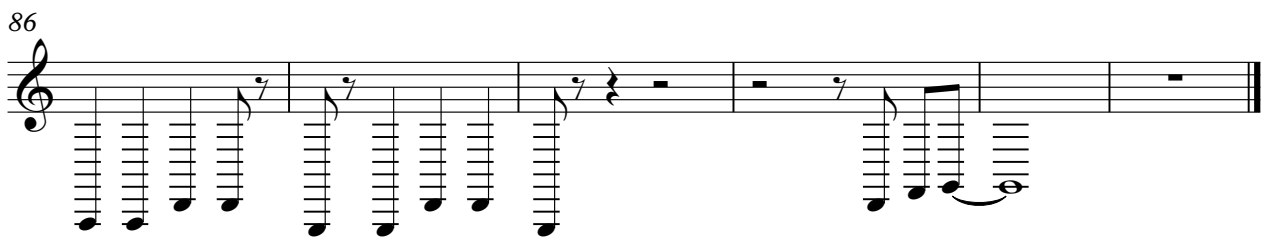

Solo

♩ = 130,000137

3

6

8

10

12

14

16

18

20

22

V.S.

2

24

25

29

33

37

40

42

44

46

48

Solo

$\text{♩} = 130,000$

$\text{♩} = 130,000$

Solo

130,000137

= 130,000137

♩ = 130,000

77

79

81

83

85

87
