

# Chansons A Boire - Jules CeSar(Grand Jojo)

♩ = 125,000000

4

7

10

13

16

19

22

24

Pan.

Tba.

Perc.

E. Bass

Q.

Band.

Solo

26

Pan.

Tba.

Perc.

E. Bass

Q.

Band.

Solo

29

Pan. 

Tba. 

Perc. 

E. Bass 

Q. 

Band. 

Solo 

32

Pan. Tba. Perc. E. Bass Q. Band. Solo

34

Pan. Tba. Perc. E. Bass Q. Band. Solo

37

Pan. Tba. Perc. E. Bass Band. Solo

40

Pan. Tba. Perc. E. Bass Band. Solo

43

Pan. Tba. Perc. E. Bass Band. Solo

46

Pan. Tba. Perc. E. Bass Band. Solo

49

52

55

Pan.

Tba.

Perc.

E. Bass

Q.

Band.

Solo

57

Pan. *[Musical notation]*

Tba. *[Musical notation]*

Perc. *[Musical notation]*

E. Bass *[Musical notation]*

Q. *[Musical notation]*

Band. *[Musical notation]*

Solo *[Musical notation]*

60

Pan. *[Musical notation]*

Tba. *[Musical notation]*

Perc. *[Musical notation]*

E. Bass *[Musical notation]*

Q. *[Musical notation]*

Band. *[Musical notation]*

Solo *[Musical notation]*

63

Pan.

Tba.

Perc.

E. Bass

Q.

Band.

Solo

65

Pan.

Tba.

Perc.

E. Bass

Q.

Band.

Solo

68

Alto Sax.

Tba.

Perc.

E. Bass

Band.

Solo

71

Alto Sax.

Tba.

Perc.

E. Bass

Band.

Solo

74

Pan.

Alto Sax.

Tba.

Perc.

E. Bass

Band.

Solo

76

Pan.

Tba.

Perc.

E. Bass

Band.

Solo

79

Pan.

Tba.

Perc.

E. Bass

Band.

Solo

82

Pan. Tba. Perc. E. Bass Q. Band. Solo

85

Pan. Tba. Perc. E. Bass Q. Band. Solo

88

Pan.

Tba.

Perc.

E. Bass

Q.

Band.

Solo

90

Pan. Treble clef, key signature of one sharp (F#). Measures 90-92.

Tba. Bass clef. Measures 90-92.

Perc. Percussion clef. Measures 90-92.

E. Bass Bass clef. Measures 90-92.

Q. Treble clef, 8va. Measures 90-92.

Band. Grand staff (treble and bass clefs). Measures 90-92.

Solo Treble clef. Measures 90-92.

93  
Pan.

Tba.

Perc.

E. Bass

Q.

Band.

Solo

96

Pan. Tba. Perc. E. Bass Q. Band. Solo

98

Pan. Tba. Perc. E. Bass Q. Band. Solo

101

Pan. 

Tba. 

Perc. 

E. Bass 

Q. 

Band. 

Solo 

104

Pan. Tba. Perc. E. Bass Q. Band. Solo

106

Pan. Tba. Perc. E. Bass Q. Band. Solo

109

Pan.

Tba.

Perc.

E. Bass

Q.

Band.

Solo

112

Pan. Tba. Perc. E. Bass Q. Band. Solo

114

Pan. Tba. Perc. E. Bass Q. Band. Solo

116

Pan.

Tba.

Perc.

E. Bass

Q.

Band.

Solo

119

Pan.

Alto Sax.

Tba.

Perc.

E. Bass

Q.

Band.

Solo

# Chansons A Boire - Jules CeSar(Grand Jojo)

Panpipes

♩ = 125,000000

V.S.

92

96

100

104

108

112

116

119

Alto Saxophone

Chansons A Boire - Jules CeSar(Grand Jojo)

♩ = 125,000000

**67**

70

74

**45**

121

# Chansons A Boire - Jules CeSar(Grand Jojo)

Tuba

♩ = 125,000000

3

7

11

15

19

23

26

30

33

37

V.S.

41

45

49

53

56

60

64

68

72

76

80

84

88

92

96

100

104

108

112

116

V.S.

# Chansons A Boire - Jules CeSar(Grand Jojo)

## Percussion

♩ = 125,000000

5

9

13

17

21

25

29

33

37

V.S.

Percussion

41

45

49

53

57

61

65

69

73

77

Percussion

81

85

89

93

97

101

105

108

112

115

V.S.

4

Percussion

118

121

# Chansons A Boire - Jules CeSar(Grand Jojo)

Fretless Electric Bass

♩ = 125,000000

5

9

13

17

21

25

29

33

37

V.S.

41

45

49

53

57

61

65

69

73

77

81

85

89

93

97

101

105

109

113

117

V.S.

121

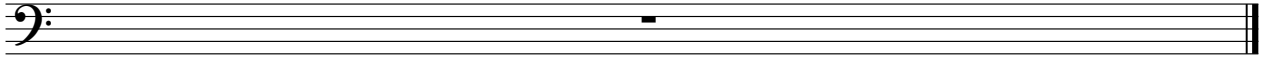

Bandoneon

Chansons A Boire - Jules CeSar(Grand Jojo)

♩ = 125,000000

5

8

12

15

17

20

26

31

36

39

42

46

49

54

59

65

70

75

79

81

84

90

96

102

107

113

117

121

62

65

68

71

74

76

79

82

85

88

V.S.

91

94

97

100

103

106

109

112

115

118

Solo

5

121

