

Chansons A Boire - La Chenille

00:00:03:00
1.1,00
La Fine Equipe

♩ = 128,250076

Melodie 4

Drums ; Standard

Piano 1

GuitarAc.3

GuitarEle7

Basse 2

SynBrass 5

Cuivres 6

Brightnes8

♩ = 128,250076

5

Melodie 4

Drums ; Standard

GuitarAc.3

GuitarEle7

Basse 2

Pose

8

Melodie 4

Drums ; Standard

Piano 1

GuitarAc.3

GuitarEle7

Basse 2

SynBrass 5

Cuivres 6

tes deux pieds en ca nard, C'est là que nill qui se priji pare..

3

11

Melodie 4

Drums ; Standard

Piano 1

GuitarAc.3

GuitarEle7

Basse 2

SynBrass 5

Cuivres 6

En voi tute les voy al geurs,

14

Melodie 4

Drums ; Standard

Piano 1

GuitarAc.3

GuitarEle7

Basse 2

SynBrass 5

Cuivres 6

La che mille part tou jours a l'heure. Ac croche tes mains a ma taille,

17

Melodie 4

Drums ; Standard

Piano 1

GuitarAc.3

GuitarEle7

Basse 2

SynBrass 5

Cuivres 6

Pour pas que la che mille du raille. Tout

20

Melodie 4

Drums ; Standard

Piano 1

GuitarAc.3

GuitarEle7

Basse 2

SynBrass 5

Cuivres 6

ra bien et si tu veux, Pre la che nille et le bon Dieu.

23

Melodie 4

Drums ; Standard

Piano 1

GuitarAc.3

GuitarEle7

Basse 2

SynBrass 5

Cuivres 6

Si tu crois qu'j'ai pas vue Faire ta p'tite in

25

Melodie 4

Drums ; Standard

Piano 1

GuitarAc.3

GuitarEle7

Basse 2

git nue A veg Pietrot dans le tun nel.. "Al lez sois pas

28

Melodie 4

Drums ; Standard

Piano 1

GuitarAc.3

GuitarEle7

Basse 2

ja loux, C'est un co pain c'est tout, lu sau no deus c'est pas pa fell."

31

Melodie 4

Drums ; Standard

Piano 1

GuitarAc.3

GuitarEle7

Basse 2

SynBrass 5

Hi vous les deux pi plettes, Le cheznous les bas keus A vecvoshis

34

Melodie 4

Drums ; Standard

Piano 1

GuitarAc.3

GuitarEle7

Basse 2

SynBrass 5

Cuivres 6

tones de na nas.. On va ktre en re tard, Voi la le chef

37

Melodie 4

Drums ; Standard

Piano 1

GuitarAc.3

GuitarEle7

Basse 2

SynBrass 5

Cuivres 6

de gare Qui nous fait signe pour le dit part." Pose

40

Melodie 4

Drums ; Standard

Piano 1

GuitarAc.3

GuitarEle7

Basse 2

SynBrass 5

Cuivres 6

Brightnes8

tes deux pieds en ca nard, C'est

42

Melodie 4

Drums ; Standard

Piano 1

GuitarAc.3

GuitarEle7

Basse 2

SynBrass 5

Cuivres 6

ia che nille qui re di marre. En

44

Melodie 4

Drums ; Standard

Piano 1

GuitarAc.3

GuitarEle7

Basse 2

SynBrass 5

Cuivres 6

Brightnes8

voi ture les voy a geurs,

46

Melodie 4

Drums ; Standard

Piano 1

GuitarAc.3

GuitarEle7

Basse 2

SynBrass 5

Cuivres 6

La che nite par tou jours a l'heure. Ac

48

Melodie 4

Drums ; Standard

Piano 1

GuitarAc.3

GuitarEle7

Basse 2

SynBrass 5

Cuivres 6

Brightnes8

croche tes mains a ma taille, Pour

50

Melodie 4

Drums ; Standard

Piano 1

GuitarAc.3

GuitarEle7

Basse 2

SynBrass 5

Cuivres 6

pas que la che nille du raille. Tout

52

Melodie 4

Drums ; Standard

Piano 1

GuitarAc.3

GuitarEle7

Basse 2

SynBrass 5

Cuivres 6

Brightnes8

ra bien et si tu veux, Pute la che nille et lei boh Dieu.

55

Melodie 4

Drums ; Standard

Piano 1

GuitarAc.3

GuitarEle7

Basse 2

SynBrass 5

Cuivres 6

R'gar-de liú phanfeu Quidansurl'arc en ciel, Sous les bravos

58

Melodie 4

Drums ; Standard

Piano 1

GuitarAc.3

GuitarEle7

Basse 2

des hi ronnelles." Viejs la le trou baldour, Je vais lire dans

61

Melodie 4

Drums ; Standard

Piano 1

GuitarAc.3

GuitarEle7

Basse 2

SynBrass 5

ta man les jours, les cha grins, tes a mours." "Eh vousles a

64

Melodie 4

Drums ; Standard

Piano 1

GuitarAc.3

GuitarEle7

Basse 2

SynBrass 5

mon reux, Re mu ez vous un peu, C'est pas miment de rou cou ler.

67

Melodie 4

Drums ; Standard

Piano 1

GuitarAc.3

GuitarEle7

Basse 2

SynBrass 5

Cuivres 6

A la prochaine station, Restez dans le wagon, Et n'essayez

70

Melodie 4

Drums ; Standard

Piano 1

GuitarAc.3

GuitarEle7

Basse 2

SynBrass 5

Cuivres 6

pas en profitez." Pose tes deux pieds en ca nard,

73

Melodie 4

Drums ; Standard

Piano 1

GuitarAc.3

GuitarEle7

Basse 2

SynBrass 5

Cuivres 6

C'est la ché nille qui re dit marre.

3

75

Melodie 4

Drums ; Standard

Piano 1

GuitarAc.3

GuitarEle7

Basse 2

SynBrass 5

Cuivres 6

En voi ture les vo ya geurs,

78

Melodie 4

Drums ; Standard

Piano 1

GuitarAc.3

GuitarEle7

Basse 2

SynBrass 5

Cuivres 6

La che nille par tou jours a l'heure. Ac

80

Melodie 4

Drums ; Standard

Piano 1

GuitarAc.3

GuitarEle7

Basse 2

SynBrass 5

Cuivres 6

croche tes mains a ma taille, Pour

82

Melodie 4

Drums ; Standard

Piano 1

GuitarAc.3

GuitarEle7

Basse 2

SynBrass 5

Cuivres 6

pas que la che nulle au raille. Tout

84

Melodie 4

Drums ; Standard

Piano 1

GuitarAc.3

GuitarEle7

Basse 2

SynBrass 5

Cuivres 6

ra bien et si tu veux, Pite la che nulle et le bon Dieu.

87

Melodie 4

Drums ; Standard

Piano 1

GuitarAc.3

GuitarEle7

Basse 2

SynBrass 5

Cuivres 6

La che nille, la che nille, la che nille,

90

Melodie 4

Drums ; Standard

Piano 1

GuitarAc.3

GuitarEle7

Basse 2

SynBrass 5

Cuivres 6

La che nille, la che nille,

92

Melodie 4

Drums ; Standard

Piano 1

GuitarAc.3

GuitarEle7

Basse 2

SynBrass 5

Cuivres 6

la chè nille, La chè nille, la chè nille.. Pose tes deux pieds en ca nard,

95

Melodie 4

Drums ; Standard

Piano 1

GuitarAc.3

GuitarEle7

Basse 2

SynBrass 5

Cuivres 6

C'est la chè nille qui re du marre.

97

Melodie 4

Drums ; Standard

Piano 1

GuitarAc.3

GuitarEle7

Basse 2

SynBrass 5

Cuivres 6

En voi ture les voy a geurs,

100

Melodie 4

Drums ; Standard

Piano 1

GuitarAc.3

GuitarEle7

Basse 2

SynBrass 5

Cuivres 6

La che nille par tou jours a l'heure. Ac

102

Melodie 4

Drums ; Standard

Piano 1

GuitarAc.3

GuitarEle7

Basse 2

SynBrass 5

Cuivres 6

croche tes mains a ma taille Pour

104

Melodie 4

Drums ; Standard

Piano 1

GuitarAc.3

GuitarEle7

Basse 2

SynBrass 5

Cuivres 6

pas que la che mille dia raille. Tout i rabien et si tu veux,

107

Melodie 4

Drums ; Standard

Piano 1

GuitarAc.3

GuitarEle7

Basse 2

SynBrass 5

Cuivres 6

Prie la cha nille et le bon Dieu.

109

Melodie 4

Drums ; Standard

Piano 1

GuitarAc.3

GuitarEle7

Basse 2

SynBrass 5

Cuivres 6

Chansons A Boire - La Chenille

Melodie 4

♩ = 128,250076
6

Pose tes deux pieds en canard, C'est

10 la chenille qui se prépare.. En voiture les voyageurs,

14 La chenille part toujours à l'heure. Avec crochets mains à sa maille, Pour

18 pas que la chenille détraille. Tout irai bien et si tu veux,

22 Prie la chenille et le bon Dieu. "Si tu crois j't'ai pas vue Faire ta p'tite in

25 génue Avec Pierrot dans le tunnel.." "Allez sois pas

28 jaloux, C'est un copain c'est tout, Tu sais qu'on nous deux c'est pas pareil."

31 "Nous deux petites, Les nous les bakets Avec ses trois doigts le na nas..

35 On va être en retard, Voilà le chef de gare Qui nous fait signe

38 pour le départ." (c) 19 Page tes deux pieds en canard, C'est V.S.

la che nille qui re dîmarre. En voi ture les voygeurs,

La che nille partojours l'heure. Ac croche tes mains a maaille, Pour

pas que la chenille dîraille. Tout i r bien et si tuxeux,

Prie la che nille et le bon Dieu. "R'gardez l'ÿ lîr phableu Qui dans sur l'arc

enciel, Soules brâvos des hi ron delles." "Viens la, le trou

badour, Je vais lire dans tanain Tes joies, tes cha grins, tes a mours."

"Eroules a mou reux, Remuez vous urpeu, C'est a sement deroucouler.

A la prohaine sta tion, Res tez dans le wagon, Et n'es sa yez

pa d'en pro fi ter." Pose tes deux pieds en caard, C'est

la che nille qui re dîmarre. En voi ture les voygeurs,

78

La che nille partojoursal'heure. Ac crochetes mains a maille, Pour

82

pas que la chenille d'iraile. Tout i rabien etsi tuveux,

86

Prie la che nille et le bon Dieu. La che nille, la che nille,

89

la che nille, La che nille, la che nille,

92

la chenille La chenille, la chenille.. Pose tesdeux pieds en caard, C'est

96

la che nille qui re d'iraire. En voi tureles voy ageurs,

100

La che nille partojoursal'heure. Ac crochetes mains a maille Pour

104

pas que la chenille d'iraile. Tout i rabien et si tuveux,

107

Prie la che nille et le bon Dieu.

Chansons A Boire - La Chenille

Drums ; Standard

♩ = 128,250076

5

9

13

17

21

25

29

33

37

40

44

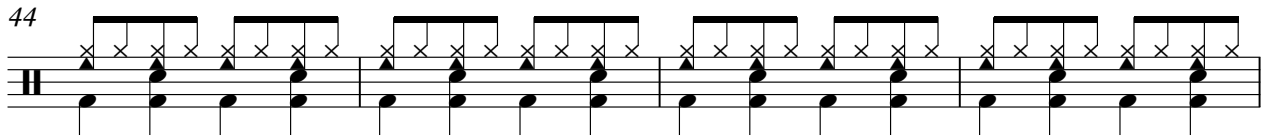

48

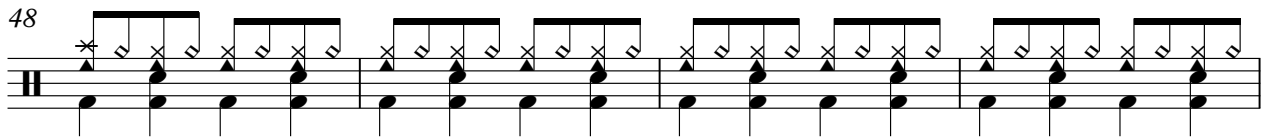

52

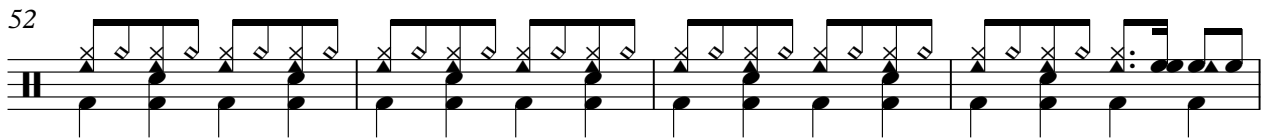

56

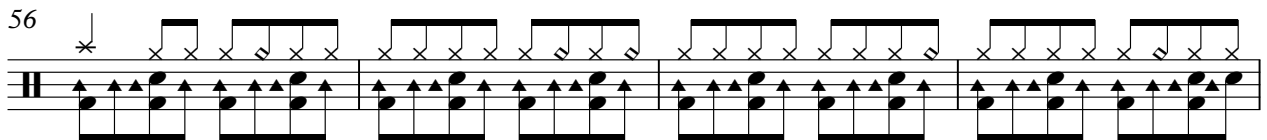

60

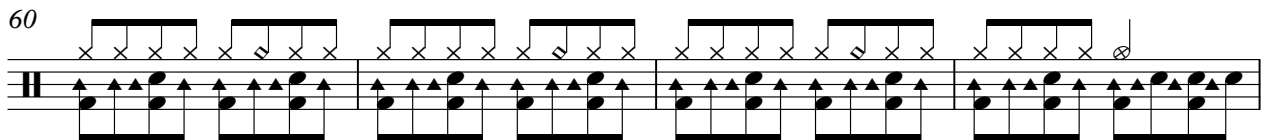

64

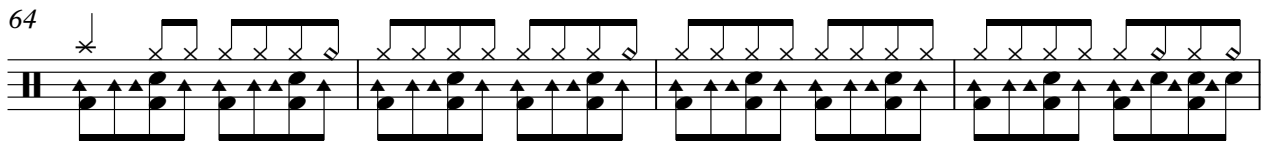

68

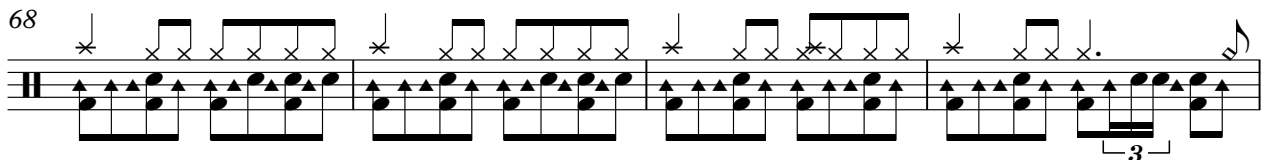

72

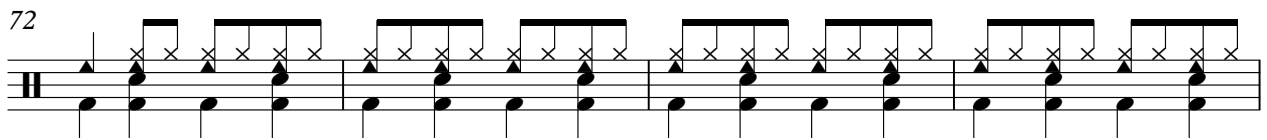

76

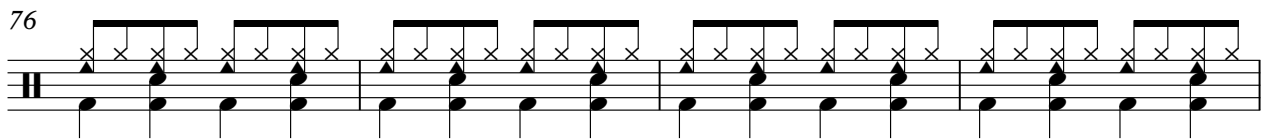

80

84

88

92

96

100

104

108

Piano 1 Chansons A Boire - La Chenille

♩ = 128,250076

7

9

11

13

15

18

21

23

25

29

33

37

40

42

44

46

48

51

54

58

62

66

70

73

75

77

79

82

85

88

90

V.S.

92

95

98

101

104

107

109

GuitarAc.3 Chansons A Boire - La Chenille

♩ = 128,250076

5

9

13

17

21

25

29

33

37

41

(c) 19__ ed/___

V.S.

44

48

52

56

60

64

68

72

76

80

83

86

90

94

98

101

105

108

♩ = 128,250076

5

8

10

12

14

16

18

20

22

2

GuitarEle7

24

26

28

30

33

35

37

39

41

43

45

47

49

51

53

55

57

59

61

63

V.S.

4

GuitarEle7

65

67

69

71

73

75

77

79

81

83

85

87

89

91

93

95

97

99

101

103

V.S.

105

107

109

Basse 2 Chansons A Boire - La Chenille

♩ = 128,250076

3

6

8

10

12

14

17

21

26

30

34

37

39

43

47

51

55

59

63

67

69

71

74

79

84

88

90

92

95

99

V.S.

103

107

SynBrass 5 Chansons A Boire - La Chenille

♩ = 128,250076

7

15

24

7

34

39

48

53

7

(c) 19__ ed. __

63

67

73

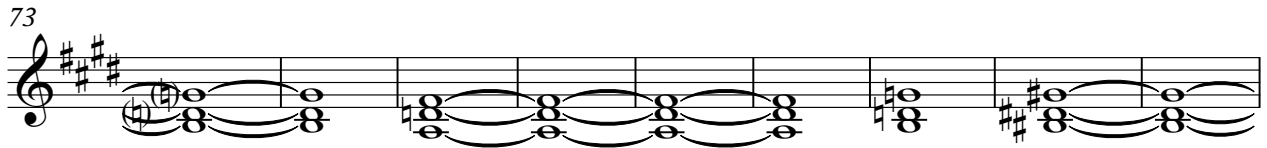

82

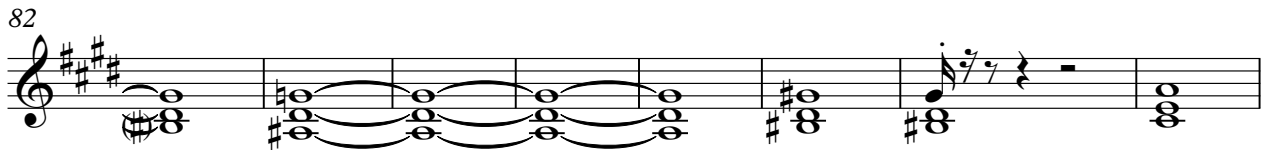

90

98

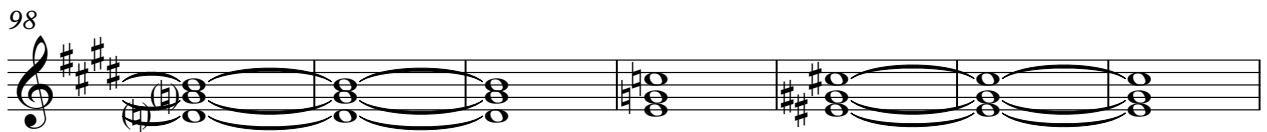

105

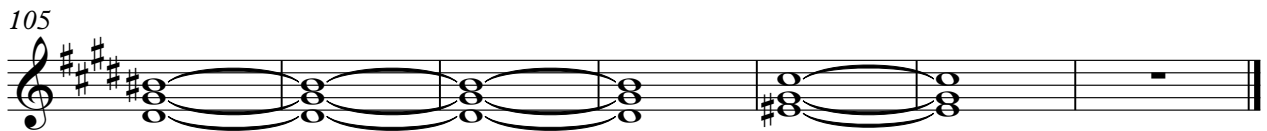

Cuivres 6 Chansons A Boire - La Chenille

♩ = 128,250076

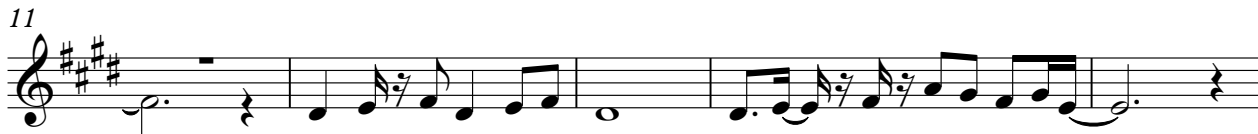

V.S.

52 11

67

71

75

80

84

88

92

96

100

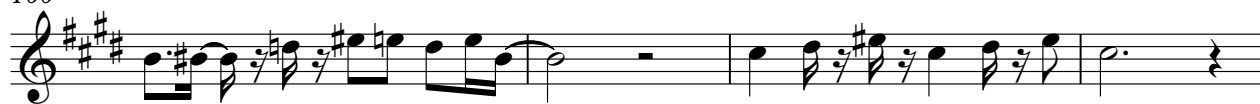

104

107

Brightnes8 Chansons A Boire - La Chenille

$\text{♩} = 128,250076$

40 3

45

3

50

3 58

(c) 19__ ed. __