

Chantmania - Da Ya Think I'm Sexy

♩ = 126,000130

ALTO SAX

DRUMS

MUTED GTR

FRETLESS

HONKY TONK

CLAVINET

SYNBRASS 2

SYN BASS 2

SYNBRASS 1

STRINGS

♩ = 126,000130

5

ALTO SAX

DRUMS

MUTED GTR

SYN BASS 2

STRINGS

8

ALTO SAX

DRUMS

MUTED GTR

SYN BASS 2

STRINGS

11

DRUMS

MUTED GTR

HONKY TONK

SYN BASS 2

SYNBASS 1

15

DRUMS

MUTED GTR

HONKY TONK

SYN BASS 2

SYNBASS 1

18

DRUMS

MUTED GTR

SYNBASS 2

SYN BASS 2

SYNBASS 1

21

DRUMS

MUTED GTR

SYNBASS 2

SYN BASS 2

SYNBASS 1

24

DRUMS

MUTED GTR

SYNBASS 2

SYNBASS 1

27

ALTO SAX

DRUMS

MUTED GTR

SYNBASS 2

STRINGS

30

ALTO SAX

DRUMS

MUTED GTR

SYNBASS 2

STRINGS

33

ALTO SAX

DRUMS

MUTED GTR

HONKY TONK

SYNBASS 2

STRINGS

36

DRUMS

MUTED GTR

HONKY TONK

SYNBASS 2

SYN BASS 2

SYNBASS 1

39

DRUMS

MUTED GTR

CLAVINET

SYNBASS 2

SYN BASS 2

SYNBASS 1

42

DRUMS

MUTED GTR

CLAVINET

SYNBASS 2

SYN BASS 2

SYNBASS 1

45

DRUMS

MUTED GTR

CLAVINET

SYNBASS 2

SYN BASS 2

SYNBASS 1

48

DRUMS

MUTED GTR

HONKY TONK

CLAVINET

SYN BASS 2

SYNBASS 1

51

DRUMS

MUTED GTR

HONKY TONK

CLAVINET

SYN BASS 2

SYNBASS 1

54

DRUMS

MUTED GTR

HONKY TONK

CLAVINET

SYNBASS 2

SYN BASS 2

SYNBASS 1

57

DRUMS

MUTED GTR

CLAVINET

SYNBASS 2

SYN BASS 2

SYNBASS 1

60

DRUMS

MUTED GTR

CLAVINET

SYNBASS 2

SYN BASS 2

SYNBASS 1

63

DRUMS

MUTED GTR

SYN BASS 2

SYNBASS 1

STRINGS

66

DRUMS

MUTED GTR

SYN BASS 2

SYNBASS 1

STRINGS

68

DRUMS

MUTED GTR

FRETLESS

HONKY TONK

71

DRUMS

MUTED GTR

FRETLESS

HONKY TONK

74

DRUMS

MUTED GTR

FRETLESS

HONKY TONK

77

DRUMS

MUTED GTR

FRETLESS

SYNBASS 1

80

DRUMS

MUTED GTR

FRETLESS

SYNBASS 2

SYNBASS 1

83

DRUMS

MUTED GTR

FRETLESS

SYNBASS 2

SYNBASS 1

86

DRUMS

MUTED GTR

FRETLESS

SYNBASS 1

89

DRUMS

MUTED GTR

FRETLESS

SYNBASS 2

SYNBASS 1

92

DRUMS

MUTED GTR

FRETLESS

SYNBASS 2

SYNBASS 1

95

DRUMS

MUTED GTR

FRETLESS

CLAVINET

98

DRUMS

MUTED GTR

FRETLESS

CLAVINET

101

DRUMS

MUTED GTR

FRETLESS

CLAVINET

104

DRUMS

MUTED GTR

FRETLESS

CLAVINET

SYNBRASS 1

107

DRUMS

MUTED GTR

FRETLESS

CLAVINET

SYNBRASS 2

SYNBRASS 1

110

DRUMS

MUTED GTR

FRETLESS

CLAVINET

SYNBASS 2

SYNBASS 1

113

DRUMS

MUTED GTR

FRETLESS

CLAVINET

SYNBASS 2

SYNBASS 1

116

DRUMS

MUTED GTR

FRETLESS

CLAVINET

SYNBASS 2

SYNBASS 1

119

DRUMS

MUTED GTR

FRETLESS

CLAVINET

SYNBRASS 2

SYNBRASS 1

122

DRUMS

MUTED GTR

FRETLESS

CLAVINET

SYNBRASS 2

SYNBRASS 1

125

DRUMS

MUTED GTR

FRETLESS

HONKY TONK

CLAVINET

SYNBRASS 2

SYNBRASS 1

128

DRUMS

MUTED GTR

FRETLESS

CLAVINET

SYNBRASS 1

131

DRUMS

MUTED GTR

FRETLESS

CLAVINET

SYNBRASS 2

SYNBRASS 1

133

DRUMS
MUTED GTR
FRETLESS
CLAVINET
SYNBASS 2
SYNBASS 1

135

DRUMS
MUTED GTR
FRETLESS
CLAVINET
SYNBASS 2
SYNBASS 1

137

DRUMS
MUTED GTR
FRETLESS
CLAVINET
SYNBASS 2
SYNBASS 1

139

DRUMS

MUTED GTR

FRETLESS

CLAVINET

SYNBASS 1

141

DRUMS

MUTED GTR

FRETLESS

CLAVINET

SYNBASS 1

143

DRUMS

MUTED GTR

FRETLESS

CLAVINET

SYNBASS 2

SYNBASS 1

145

DRUMS
MUTED GTR
FRETLESS
HONKY TONK
CLAVINET
SYNBASS 2

147

DRUMS
MUTED GTR
FRETLESS
HONKY TONK
CLAVINET

149

- DRUMS:** Active drum pattern with various notes and rests.
- MUTED GTR:** Active guitar part with chords and single notes.
- FRETLESS:** Active bass line with notes and rests.
- HONKYTONK:** Active piano part with chords and single notes.
- CLAVINET:** Active clavinet part with notes and rests.

ALTO SAX

Chantmania - Da Ya Think I`m Sexy

♩ = 126,000130

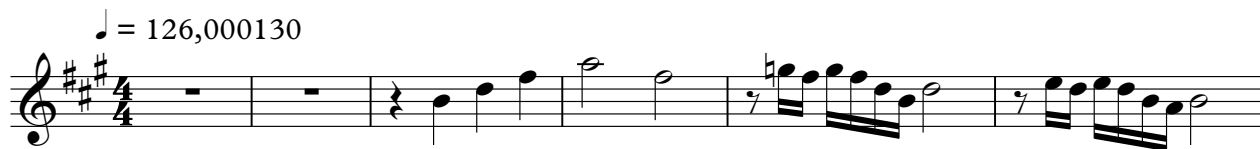

7 16

27

32 117

152 2

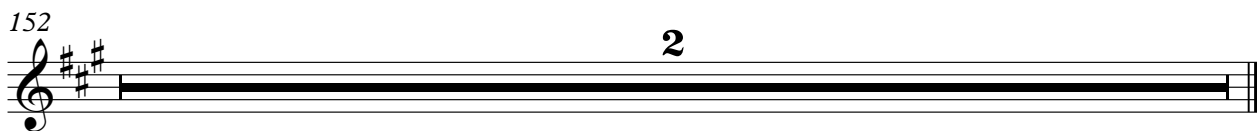

DRUMS

Chantmania - Da Ya Think I`m Sexy

♩ = 126,000130

V.S.

DRUMS

32

35

37

39

41

43

45

47

49

51

DRUMS

53

55

57

59

61

63

65

67

69

71

V.S.

DRUMS

73

75

77

79

81

83

85

87

89

91

DRUMS

93

95

97

99

101

103

105

107

109

111

V.S.

113

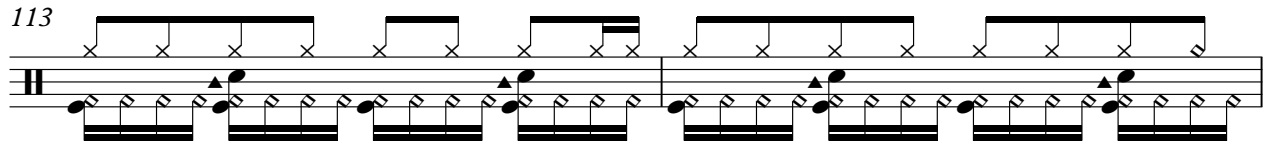

115

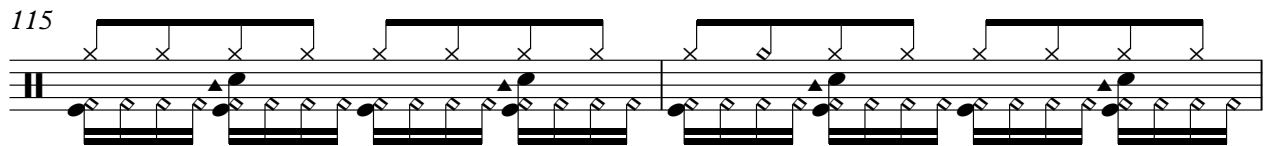

117

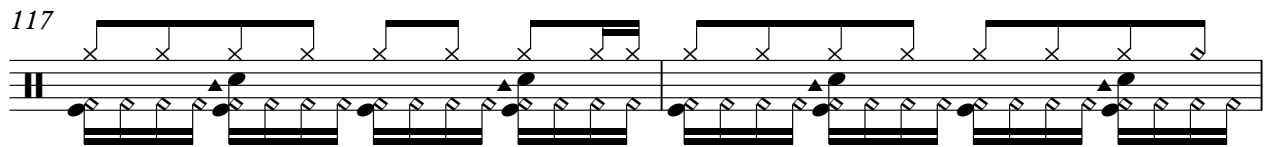

119

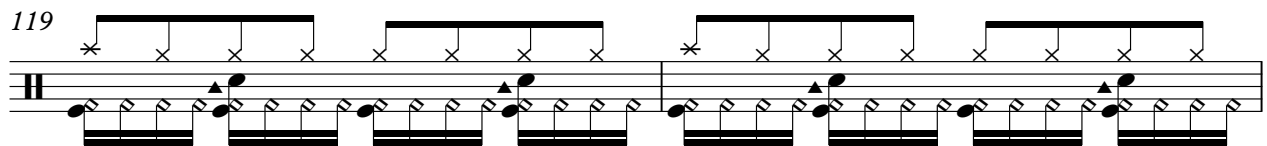

121

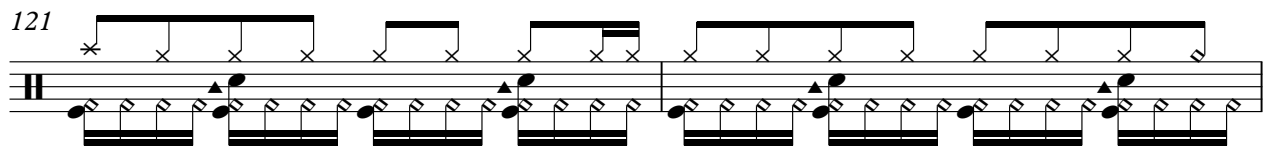

123

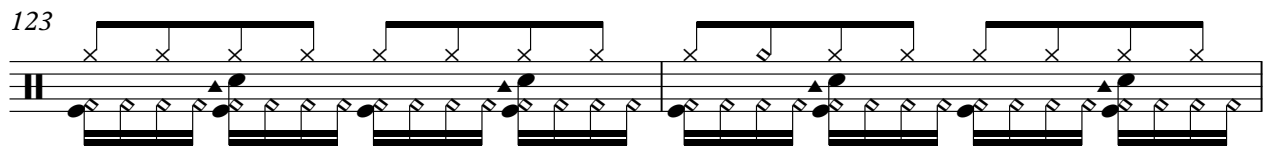

125

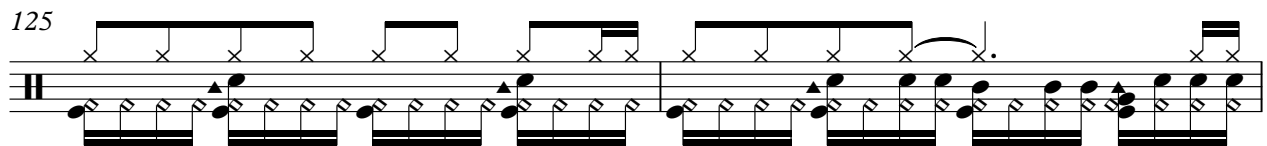

127

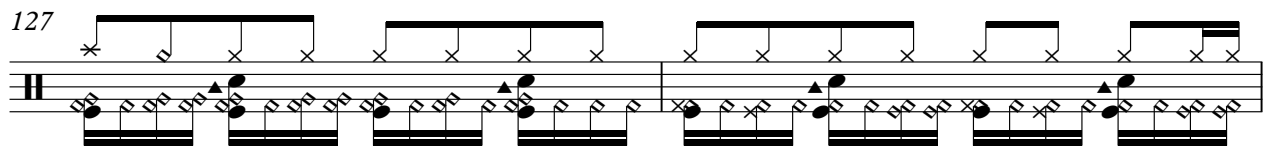

129

131

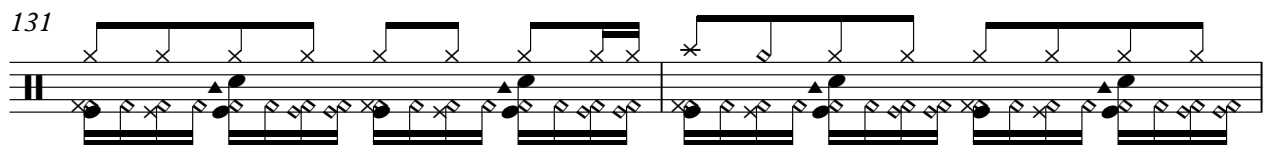

DRUMS

133

135

137

139

141

143

145

147

149

152

2

Chantmania - Da Ya Think I`m Sexy

MUTED GTR

♩ = 126,000130

10

14

18

21

24

27

30

33

36

V.S.

69

72

75

78

81

84

87

90

93

96

V.S.

98

100

102

105

110

114

118

122

125

131

133

135

137

139

141

143

145

147

149

152

2

FRETLESS

Chantmania - Da Ya Think I`m Sexy

♩ = 126,000130

67

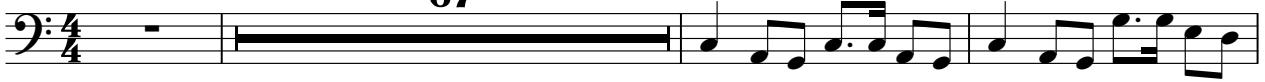

71

75

80

84

88

92

97

101

105

V.S.

152

2

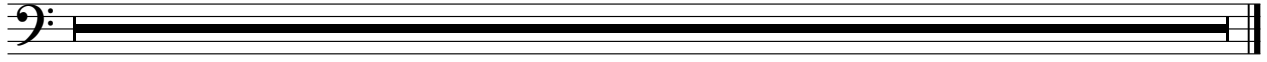

HONKY TONK

Chantmania - Da Ya Think I`m Sexy

♩ = 126,000130

9 3 3

15 3 3 17 17

38 9 9

50

53 13

HONKY TONK

68

71

74

77

146

149

152

CLAVINET

Chantmania - Da Ya Think I`m Sexy

♩ = 126,000130

37

41

44

48

52

56

59

61

33

96

99

102

105

111

115

119

123

126

2

2

131

135

139

143

147

150

2

2

♩ = 126,000130

16

21

25

40

45

56

61

83

86

93

11

7

19

4

12

107

112

117

123

131

135

143

152

♩ = 126,000130

5

8

11

Staff 4: Melodic line with flats and slurs. Notes: G2, A2, B2, C3, D3, E3, F3, G3, A2, B2, C3, D3, E3, F3, G3, A2, B2, C3, D3, E3, F3, G3.

15

Staff 5: Melodic line with flats and slurs. Notes: G2, A2, B2, C3, D3, E3, F3, G3, A2, B2, C3, D3, E3, F3, G3, A2, B2, C3, D3, E3, F3, G3.

19

22

25

28

31

34

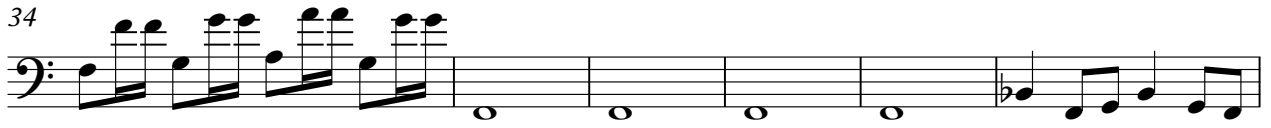

40

45

50

54

58

62

152

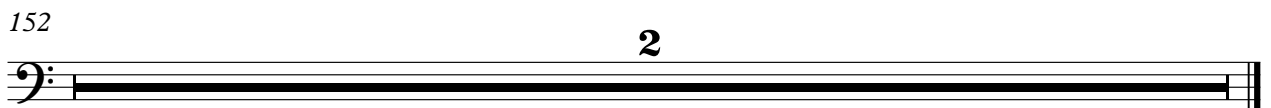

♩ = 126,000130

9

13

17

21

25

11

40

45

49

53

57

61

66

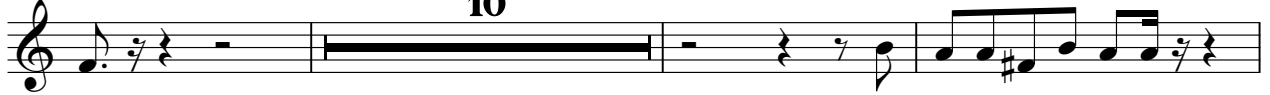

79

82

86

89

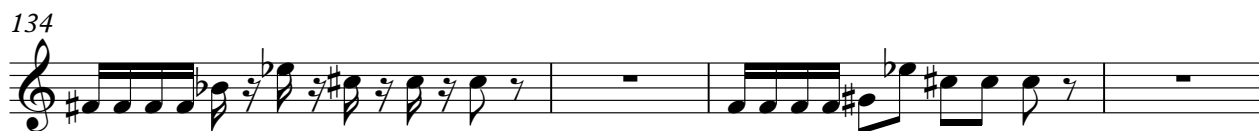
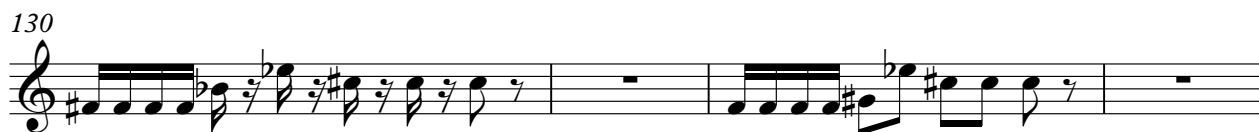

138

141

144

5

152

2

STRINGS

Chantmania - Da Ya Think I`m Sexy

♩ = 126,000130

6

10

16

29

33

28

65

85

152

2