

Chaparraus - Folha de Urtiga

♩ = 154,700180

Percussion

Jazz Guitar

Fretless Electric Bass

Bandoneon

Bandoneon

♩ = 154,700180

Bandoneon

4

Perc.

J. Gtr.

E. Bass

Band.

Band.

Band.

8

Perc.

J. Gtr.

E. Bass

Band.

Band.

Band.

12

Perc.

J. Gtr.

E. Bass

Band.

Band.

Band.

16

Perc.

J. Gtr.

E. Bass

Band.

Band.

Band.

20

Perc. J. Gtr. E. Bass Band.

24

Perc. J. Gtr. E. Bass Band.

28

Perc. J. Gtr. E. Bass Band.

32

Perc. J. Gtr. E. Bass Band.

36

40

44

Perc.

J. Gtr.

E. Bass

Band.

Band.

Band.

48

Perc.

J. Gtr.

E. Bass

Band.

Band.

Band.

52

Perc. J. Gtr. E. Bass Band.

56

Perc. J. Gtr. E. Bass Band.

60

Perc. J. Gtr. E. Bass Band.

63

Perc. J. Gtr. E. Bass Band.

67

Perc. J. Gtr. E. Bass Band.

71

Perc. J. Gtr. E. Bass Band.

75

Perc. J. Gtr. E. Bass Band.

79

Perc.

J. Gtr.

E. Bass

Band.

Band.

Band.

83

Perc.

J. Gtr.

E. Bass

Band.

Band.

Band.

86 Perc. J. Gtr. E. Bass Band. Band. Band.

Chaparraus - Folha de Urtiga

Percussion

♩ = 154,700180

V.S.

Percussion

41

45

49

53

57

61

65

69

73

77

Percussion

3

81

85

♩ = 154,700180

7

13

19

25

31

37

43

49

55

61

67

73

79

84

♩ = 154,700180

7

13

19

25

31

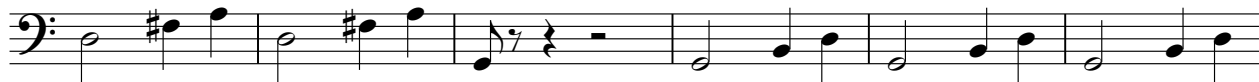

37

43

49

55

V.S.

61

66

72

78

84

Bandoneon

Chaparraus - Folha de Urtiga

♩ = 154,700180

Bandoneon

Chaparraus - Folha de Urtiga

♩ = 154,700180

80

84

87

Bandoneon

Chaparraus - Folha de Urtiga

♩ = 154,700180

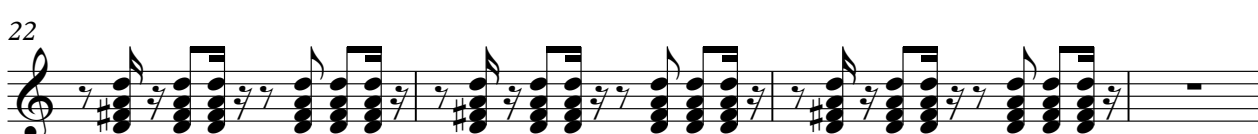
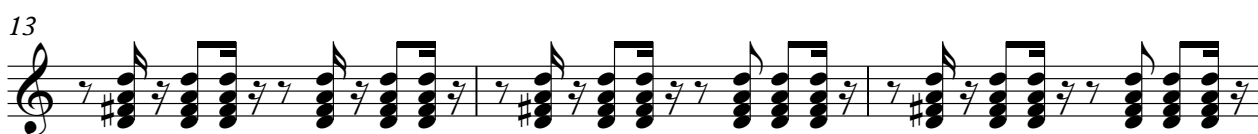

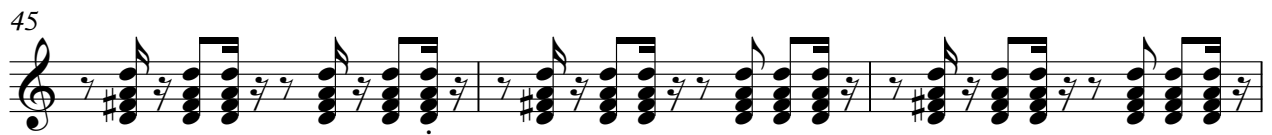
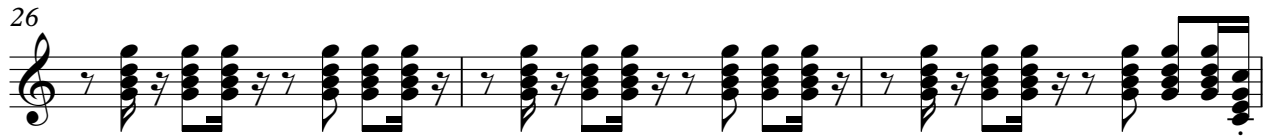

57

60

63

67

70

74

77

80

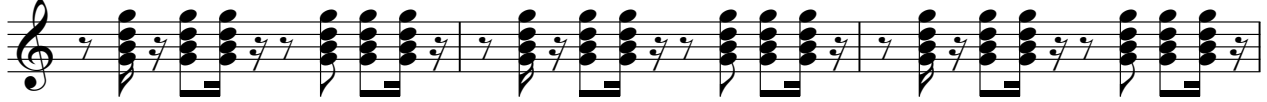

83

86

