

Chaparraus - Folha de Urtiga

♩ = 154,700180

Percussion

Jazz Guitar

Fretless Electric Bass

Bandoneon

♩ = 154,700180

Bandoneon

3

Perc.

J. Gtr.

E. Bass

Band.

Band.

6

Perc.

J. Gtr.

E. Bass

Band.

Band.

9

Perc.

J. Gtr.

E. Bass

Band.

Band.

12

Perc.

J. Gtr.

E. Bass

16

Perc.

J. Gtr.

E. Bass

20

Perc.

J. Gtr.

E. Bass

24

Perc.

J. Gtr.

E. Bass

27

Perc.

J. Gtr.

E. Bass

31

Perc.

J. Gtr.

E. Bass

34

Perc. J. Gtr. E. Bass

38

Perc. J. Gtr. E. Bass

41

Perc. J. Gtr. E. Bass Band. Band.

44

Perc. J. Gtr. E. Bass Band. Band.

47

Perc. J. Gtr. E. Bass Band. Band.

50

Perc. J. Gtr. E. Bass

54

Perc. J. Gtr. E. Bass

58

Perc. J. Gtr. E. Bass

62

Perc. J. Gtr. E. Bass

65

Perc.

J. Gtr.

E. Bass

69

Perc.

J. Gtr.

E. Bass

72

Perc.

J. Gtr.

E. Bass

75

Perc.

J. Gtr.

E. Bass

79

Perc. J. Gtr. E. Bass Band. Band.

82

Perc. J. Gtr. E. Bass Band. Band.

85

87

Chaparraus - Folha de Urtiga

Percussion

♩ = 154,700180

V.S.

Percussion

41

45

49

53

57

61

65

69

73

77

Percussion

3

81

85

♩ = 154,700180

7

13

19

25

31

37

43

49

55

61

67

73

79

84

♩ = 154,700180

7

13

19

25

31

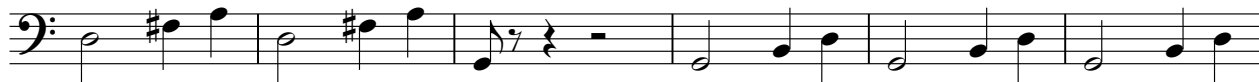

37

43

49

55

V.S.

61

66

72

78

84

Bandoneon

Chaparraus - Folha de Urtiga

♩ = 154,700180

5

9

31

43

47

30

80

84

86

Bandoneon

Chaparraus - Folha de Urtiga

♩ = 154,700180

