

♩ = 92,000130

Percussion

Jazz Guitar

Electric Bass

Bandoneon

Bandoneon

Tape Sampler Keyboard [Strings]

Solo

5

Perc.

J. Gtr.

E. Bass

Band.

Band.

Tape Smp. Str

Solo

11

Perc.

J. Gtr.

E. Bass

Band.

Band.

Tape Smp. Str

Solo

13

Perc.

J. Gtr.

E. Bass

Band.

Band.

Tape Smp. Str

Solo

15

Perc.

J. Gtr.

E. Bass

Band.

Band.

Tape Smp. Str

Solo

17

Perc.

J. Gtr.

E. Bass

Band.

Band.

Tape Smp. Str

Solo

19

Perc.

J. Gtr.

E. Bass

Band.

Band.

Tape Smp. Str

Solo

||

21

Perc.

J. Gtr.

E. Bass

Band.

Band.

Tape Smp. Str

Solo

23

Tape Smp. Str

Solo

25

Perc.

J. Gtr.

E. Bass

Band.

Band.

Tape Smp. Str

Solo

Detailed description of the musical score: The score consists of seven staves. The Percussion staff (top) shows a rhythmic pattern with 'x' marks above notes. The J. Gtr. staff features a complex, syncopated rhythm with many beamed notes. The E. Bass staff has a steady, rhythmic bass line. The first Band staff is a grand staff with a complex melodic line in the treble clef and a supporting bass line in the bass clef, including a triplet of eighth notes. The second Band staff continues the melodic line with a similar rhythmic pattern. The Tape Smp. Str staff contains sparse, rhythmic samples. The Solo staff at the bottom features a melodic line with a guitar tablature below it, showing fret numbers and a key signature change to one flat.

27

Perc.

J. Gtr.

E. Bass

Band.

Band.

Tape Smp. Str.

Solo

29

31

33

Perc.

J. Gtr.

E. Bass

Band.

Band.

Tape Smp. Str

Solo

35

Perc.

J. Gtr.

E. Bass

Band.

Band.

Tape Smp. Str

Solo

37

39

41

Perc.

J. Gtr.

E. Bass

Band.

Band.

Tape Smp. Str.

Solo

43

Perc.

J. Gtr.

E. Bass

Band.

Band.

Tape Smp. Str.

Solo

45

47

Perc.

J. Gtr.

E. Bass

Band.

Band.

Tape Smp. Str

Solo

49

Perc.

J. Gtr.

E. Bass

Band.

Band.

Tape Smp. Str

Solo

Detailed description of the musical score: The score is arranged in a vertical stack of staves.
 - **Perc.**: Features a rhythmic pattern of eighth notes with 'x' marks above them, indicating a specific percussive sound.
 - **J. Gtr.**: Shows a series of chords and single notes, some with 'x' marks above them.
 - **E. Bass**: Contains a bass line with eighth notes and some rests.
 - **Band.** (first): A piano part with a treble and bass clef, featuring a triplet of eighth notes in the treble.
 - **Band.** (second): A piano part with a treble clef, showing a melodic line with eighth notes.
 - **Tape Smp. Str**: A string part with a treble and bass clef, featuring a melodic line with many accidentals and a final double bar line.
 - **Solo**: A guitar solo part with a treble clef, featuring a complex melodic line with many accidentals and a final double bar line.

51

Perc.

J. Gtr.

E. Bass

Band.

Band.

Tape Smp. Str.

Solo

53

Perc.

J. Gtr.

E. Bass

Band.

Band.

Tape Smp. Str.

Solo

55

Perc.

J. Gtr.

E. Bass

Band.

Tape Smp. Str.

Solo

57

Perc.

J. Gtr.

E. Bass

Band.

Band.

Tape Smp. Str

Solo

59

Perc.

J. Gtr.

E. Bass

Band.

Band.

Tape Smp. Str

Solo

61

Perc.

J. Gtr.

E. Bass

Band.

Band.

Tape Smp. Str

Solo

63

Perc.

J. Gtr.

E. Bass

Band.

Band.

Tape Smp. Str

Solo

69

Percussion

♩ = 92,000130

3

5

8

11

14

16

19

21

24

V.S.

27

29

32

35

37

39

43

46

48

51

54

56

58

60

62

65

67

Jazz Guitar

♩ = 92,000130

4

6

9

12

14

16

19

21

24

V.S.

Electric Bass

♩ = 92,000130

V.S.

29

32

35

37

39

42

44

47

49

51

54

57

59

62

65

67

69

Bandoneon

♩ = 92,000130

V.S.

2

Bandoneon

18

20

23

25

27

29

32

35

Bandoneon

37

3

39

3

41

3

43

3

45

3

47

3

49

3

51

3

Bandoneon

53

55

59

62

65

67

69

Bandoneon

♩ = 92,000130

4

6

8

10

12

14

16

19

21

V.S.

44

46

48

50

52

54

56

58

60

62

V.S.

64

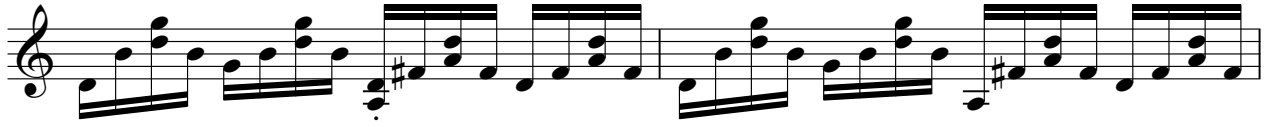

66

68

Tape Sampler Keyboard [Strings]

♩ = 92,000130

5

9

14

17

20

V.S.

Tape Sampler Keyboard [Strings]

24

28

33

37

40

43

47

51

54

58

61

64

4

Tape Sampler Keyboard [Strings]

66

68

Solo

♩ = 92,000130

V.S.

21
23
25
27
29
30
32
34
36
38

V.S.

60

62

64

66

68

69
