

Chariot - After The Ball

♩ = 168,000397

Copyright © 1892

19

Vocal

Right Hand

Left Hand

24

Vocal

Right Hand

Left Hand

29

Vocal

Right Hand

Left Hand

34

Vocal

Right Hand

Left Hand

40

Vocal

Right Hand

Left Hand

45

Vocal

Right Hand

Left Hand

50

Vocal

Right Hand

Left Hand

54

Vocal

Right Hand

Left Hand

58

Vocal

Right Hand

Left Hand

63

Vocal

Right Hand

Left Hand

68

Vocal

Right Hand

Left Hand

74

Vocal

Right Hand

Left Hand

79

Vocal

Right Hand

Left Hand

84

Vocal

Right Hand

Left Hand

89

Vocal

Right Hand

Left Hand

94

Vocal

Right Hand

Left Hand

99

Vocal

Right Hand

Left Hand

104

Vocal

Right Hand

Left Hand

109

Vocal

Right Hand

Left Hand

114

Vocal

Right Hand

Left Hand

119

Vocal

Right Hand

Left Hand

124

Vocal

Right Hand

Left Hand

129

Vocal

Right Hand

Left Hand

134

Vocal

Right Hand

Left Hand

139

Vocal

Right Hand

Left Hand

145

Vocal

Right Hand

Left Hand

149

Vocal

Right Hand

Left Hand

154

Vocal

Right Hand

Left Hand

158

Vocal

Right Hand

Left Hand

162

Vocal

Right Hand

Left Hand

167

Vocal

Right Hand

Left Hand

172

Vocal

Right Hand

Left Hand

178

Vocal

Right Hand

Left Hand

183

Vocal

Right Hand

Left Hand

188

Vocal

Right Hand

Left Hand

192

Vocal

Right Hand

Left Hand

197

Vocal

Right Hand

Left Hand

202

Vocal

Right Hand

Left Hand

207

Vocal

Right Hand

Left Hand

212

Vocal

Right Hand

Left Hand

217

Vocal

Right Hand

Left Hand

222

Vocal

Right Hand

Left Hand

226

Vocal

Right Hand

Left Hand

231

Vocal

Right Hand

Left Hand

236

Vocal

Right Hand

Left Hand

241

Vocal

Right Hand

Left Hand

247

Vocal

Right Hand

Left Hand

252

Vocal

Right Hand

Left Hand

258

Vocal

Right Hand

Left Hand

263

Vocal

Right Hand

Left Hand

268

Vocal

Right Hand

Left Hand

272

Vocal

Right Hand

Left Hand

277

Vocal

Right Hand

Left Hand

283

Vocal

Right Hand

Left Hand

288

Vocal

Right Hand

Left Hand

293

Vocal

Right Hand

Left Hand

297

Vocal

Right Hand

Left Hand

302

Vocal

Right Hand

Left Hand

307

Vocal

Right Hand

Left Hand

311

Vocal

Right Hand

Left Hand

316

Right Hand

Left Hand

Vocal

Chariot - After The Ball

♩ = 168,000397

10

19

29

39

48

57

66

75

84

93

102

111

121

130

140

150

160

169

178

187

195

204

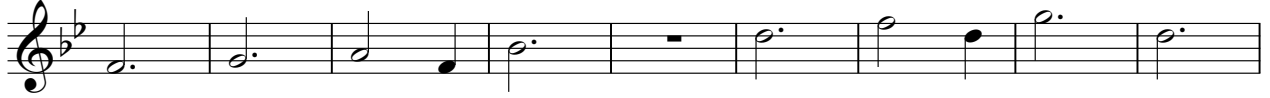

213

222

232

241

251

261

271

V.S.

280

289

298

306

8

Chariot - After The Ball

Right Hand

♩ = 168,000397

8

13

18

24

29

34

41

45

2

Copyright © 1892

Right Hand

51

58

64

71

79

87

93

99

106

113

Right Hand

119

124

129

135

141

147

155

161

167

172

179

187

194

200

206

214

220

225

230

236

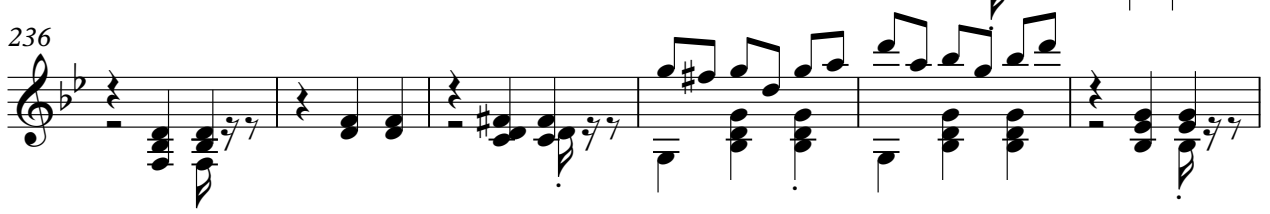

242

249

256

263

269

274

278

Right Hand

283

291

298

304

309

314

Chariot - After The Ball

Left Hand

♩ = 168,000397

6
13
21
29
37
45
51
56
64

Copyright © 1892

V.S.

Left Hand

V.S.

282

288

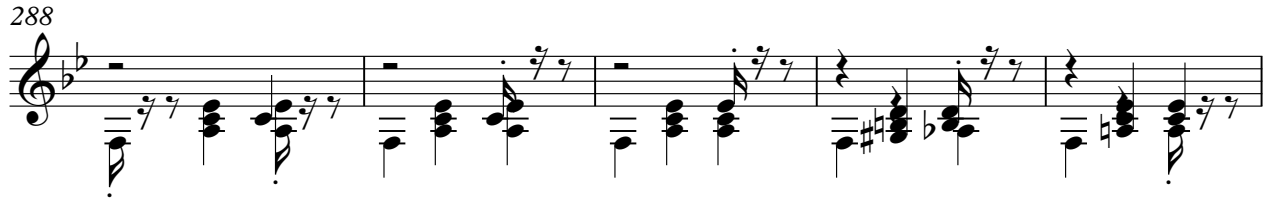

293

299

306

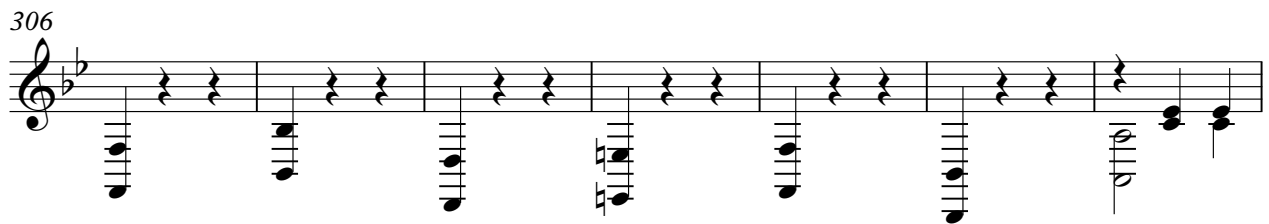

313

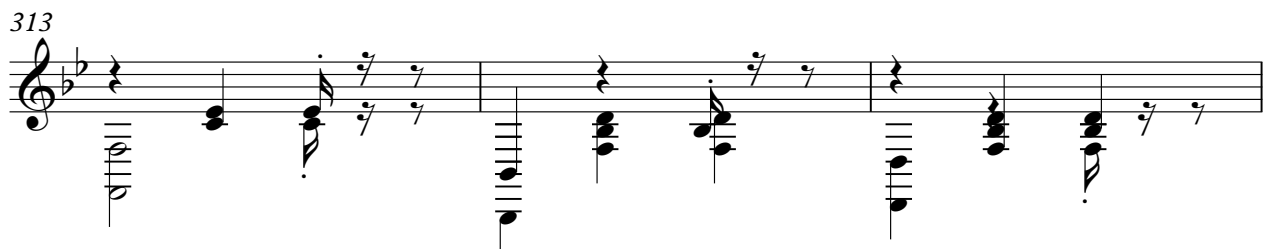

316

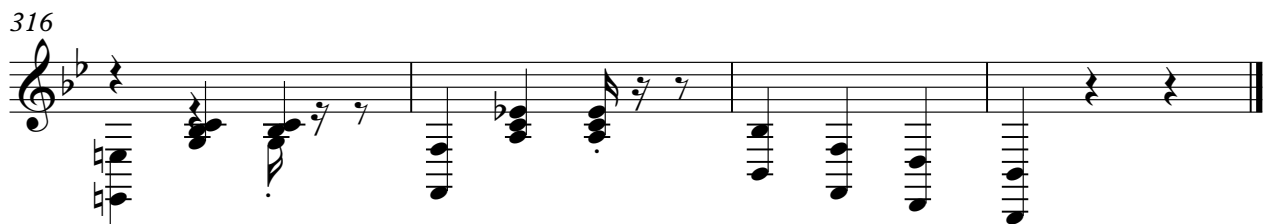
