

Chariot - Autobiographie (1980)

Musical score for the first system of "Chariot - Autobiographie (1980)". The score includes parts for Tenor Saxophone, Pedal Steel Guitar, Acoustic Bass, Viola, and Violoncello. The Tenor Saxophone and Acoustic Bass parts are mostly sustained notes. The Pedal Steel Guitar has a rhythmic pattern. The Viola and Violoncello parts have more complex rhythmic and melodic lines, including a triplet in the cello part.

Musical score for the second system of "Chariot - Autobiographie (1980)". The score includes parts for P. S. Gtr., A. Bass, and Vc. The P. S. Gtr. part has a rhythmic pattern. The A. Bass and Vc. parts have complex rhythmic and melodic lines, including a triplet in the Vc. part. There are numerical annotations above the notes, such as "82,999947" and "82,00003".

9

Ten. Sax. J'ai ouvert les yeux

Perc.

Perc.

Anv.

Congas

P. S. Gtr.

A. Bass

Vc.

Solo

Solo

Solo

Solo

Solo

Solo

Solo

Solo

Solo

Solo

12

Ten. Sax. sur un meu blĩ tris te

Perc.

Perc.

Anv.

Congas

P. S. Gtr.

A. Bass

Solo

Solo

Solo

14 $\text{♩} = 82-93, 94, 95, 96, 97, 98, 99, 100, 101, 102, 103, 104, 105, 106, 107, 108, 109, 110, 111, 112, 113, 114, 115, 116, 117, 118, 119, 120, 121, 122, 123, 124, 125, 126, 127, 128, 129, 130, 131, 132, 133, 134, 135, 136, 137, 138, 139, 140, 141, 142, 143, 144, 145, 146, 147, 148, 149, 150, 151, 152, 153, 154, 155, 156, 157, 158, 159, 160, 161, 162, 163, 164, 165, 166, 167, 168, 169, 170, 171, 172, 173, 174, 175, 176, 177, 178, 179, 180, 181, 182, 183, 184, 185, 186, 187, 188, 189, 190, 191, 192, 193, 194, 195, 196, 197, 198, 199, 200, 201, 202, 203, 204, 205, 206, 207, 208, 209, 210, 211, 212, 213, 214, 215, 216, 217, 218, 219, 220, 221, 222, 223, 224, 225, 226, 227, 228, 229, 230, 231, 232, 233, 234, 235, 236, 237, 238, 239, 240, 241, 242, 243, 244, 245, 246, 247, 248, 249, 250, 251, 252, 253, 254, 255, 256, 257, 258, 259, 260, 261, 262, 263, 264, 265, 266, 267, 268, 269, 270, 271, 272, 273, 274, 275, 276, 277, 278, 279, 280, 281, 282, 283, 284, 285, 286, 287, 288, 289, 290, 291, 292, 293, 294, 295, 296, 297, 298, 299, 300, 301, 302, 303, 304, 305, 306, 307, 308, 309, 310, 311, 312, 313, 314, 315, 316, 317, 318, 319, 320, 321, 322, 323, 324, 325, 326, 327, 328, 329, 330, 331, 332, 333, 334, 335, 336, 337, 338, 339, 340, 341, 342, 343, 344, 345, 346, 347, 348, 349, 350, 351, 352, 353, 354, 355, 356, 357, 358, 359, 360, 361, 362, 363, 364, 365, 366, 367, 368, 369, 370, 371, 372, 373, 374, 375, 376, 377, 378, 379, 380, 381, 382, 383, 384, 385, 386, 387, 388, 389, 390, 391, 392, 393, 394, 395, 396, 397, 398, 399, 400, 401, 402, 403, 404, 405, 406, 407, 408, 409, 410, 411, 412, 413, 414, 415, 416, 417, 418, 419, 420, 421, 422, 423, 424, 425, 426, 427, 428, 429, 430, 431, 432, 433, 434, 435, 436, 437, 438, 439, 440, 441, 442, 443, 444, 445, 446, 447, 448, 449, 450, 451, 452, 453, 454, 455, 456, 457, 458, 459, 460, 461, 462, 463, 464, 465, 466, 467, 468, 469, 470, 471, 472, 473, 474, 475, 476, 477, 478, 479, 480, 481, 482, 483, 484, 485, 486, 487, 488, 489, 490, 491, 492, 493, 494, 495, 496, 497, 498, 499, 500, 501, 502, 503, 504, 505, 506, 507, 508, 509, 510, 511, 512, 513, 514, 515, 516, 517, 518, 519, 520, 521, 522, 523, 524, 525, 526, 527, 528, 529, 530, 531, 532, 533, 534, 535, 536, 537, 538, 539, 540, 541, 542, 543, 544, 545, 546, 547, 548, 549, 550, 551, 552, 553, 554, 555, 556, 557, 558, 559, 560, 561, 562, 563, 564, 565, 566, 567, 568, 569, 570, 571, 572, 573, 574, 575, 576, 577, 578, 579, 580, 581, 582, 583, 584, 585, 586, 587, 588, 589, 590, 591, 592, 593, 594, 595, 596, 597, 598, 599, 600, 601, 602, 603, 604, 605, 606, 607, 608, 609, 610, 611, 612, 613, 614, 615, 616, 617, 618, 619, 620, 621, 622, 623, 624, 625, 626, 627, 628, 629, 630, 631, 632, 633, 634, 635, 636, 637, 638, 639, 640, 641, 642, 643, 644, 645, 646, 647, 648, 649, 650, 651, 652, 653, 654, 655, 656, 657, 658, 659, 660, 661, 662, 663, 664, 665, 666, 667, 668, 669, 670, 671, 672, 673, 674, 675, 676, 677, 678, 679, 680, 681, 682, 683, 684, 685, 686, 687, 688, 689, 690, 691, 692, 693, 694, 695, 696, 697, 698, 699, 700, 701, 702, 703, 704, 705, 706, 707, 708, 709, 710, 711, 712, 713, 714, 715, 716, 717, 718, 719, 720, 721, 722, 723, 724, 725, 726, 727, 728, 729, 730, 731, 732, 733, 734, 735, 736, 737, 738, 739, 740, 741, 742, 743, 744, 745, 746, 747, 748, 749, 750, 751, 752, 753, 754, 755, 756, 757, 758, 759, 760, 761, 762, 763, 764, 765, 766, 767, 768, 769, 770, 771, 772, 773, 774, 775, 776, 777, 778, 779, 780, 781, 782, 783, 784, 785, 786, 787, 788, 789, 790, 791, 792, 793, 794, 795, 796, 797, 798, 799, 800, 801, 802, 803, 804, 805, 806, 807, 808, 809, 810, 811, 812, 813, 814, 815, 816, 817, 818, 819, 820, 821, 822, 823, 824, 825, 826, 827, 828, 829, 830, 831, 832, 833, 834, 835, 836, 837, 838, 839, 840, 841, 842, 843, 844, 845, 846, 847, 848, 849, 850, 851, 852, 853, 854, 855, 856, 857, 858, 859, 860, 861, 862, 863, 864, 865, 866, 867, 868, 869, 870, 871, 872, 873, 874, 875, 876, 877, 878, 879, 880, 881, 882, 883, 884, 885, 886, 887, 888, 889, 890, 891, 892, 893, 894, 895, 896, 897, 898, 899, 900, 901, 902, 903, 904, 905, 906, 907, 908, 909, 910, 911, 912, 913, 914, 915, 916, 917, 918, 919, 920, 921, 922, 923, 924, 925, 926, 927, 928, 929, 930, 931, 932, 933, 934, 935, 936, 937, 938, 939, 940, 941, 942, 943, 944, 945, 946, 947, 948, 949, 950, 951, 952, 953, 954, 955, 956, 957, 958, 959, 960, 961, 962, 963, 964, 965, 966, 967, 968, 969, 970, 971, 972, 973, 974, 975, 976, 977, 978, 979, 980, 981, 982, 983, 984, 985, 986, 987, 988, 989, 990, 991, 992, 993, 994, 995, 996, 997, 998, 999, 1000$

Ten. Sax. Rue Mon sieur le Prince

Perc.

Anv.

Congas

P. S. Gtr.

A. Bass

Solo

Solo

Solo

Solo

Solo

Solo

Solo

Solo

Solo

16 $\text{♩} = 82,99$

Ten. Sax.
 au quar tier la tin

Perc.
 Perc.
 Anv.
 Congas

P. S. Gtr.
 A. Bass

$\text{♩} = 82,99$

Solo
 Solo
 Solo

20

Ten. Sax. Qu'a vaient un pas sñ pas de len demain

Perc.

Perc.

Anv.

Congas

P. S. Gtr.

A. Bass

Solo

Solo

Solo

Solo

Solo

Solo

Solo

Solo

Solo

Solo

22 

Ten. Sax. 

Perc. 

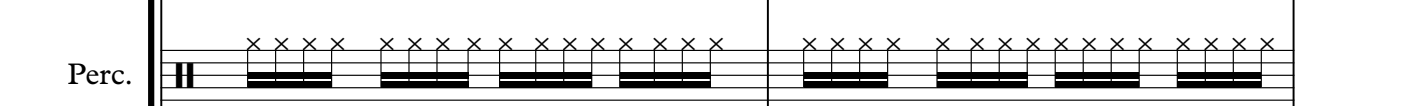
Perc. 

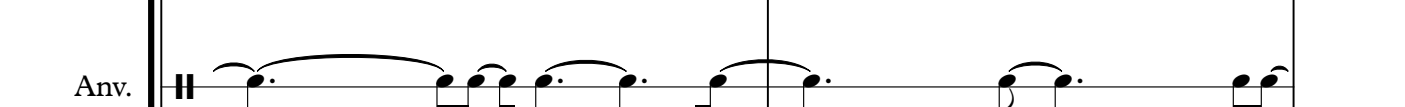
Anv. 

Congas 

P. S. Gtr. 

A. Bass 

Solo 

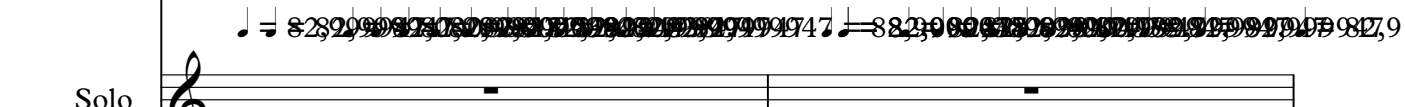
Solo 

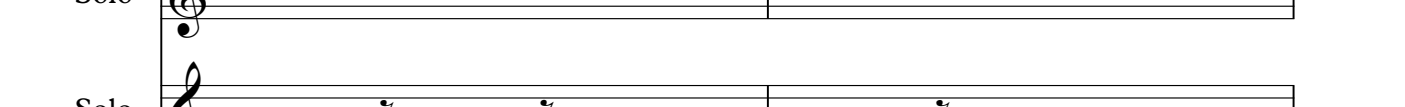
Solo 

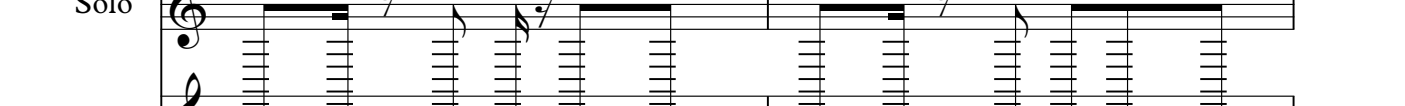
Solo 

Solo 

Solo 

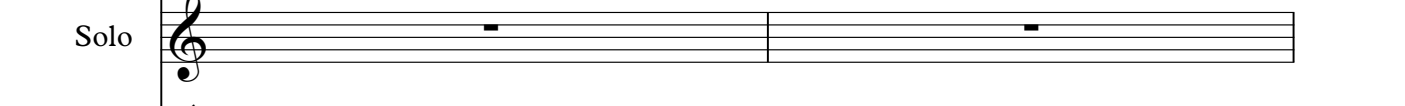
Solo 

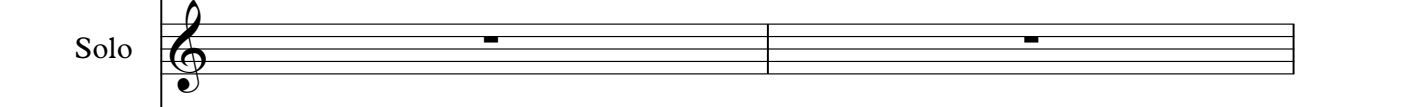
Solo 

Solo 

Solo 

24

Ten. Sax. Qui par laient le russe et puis

Perc.

Perc.

Anv.

Congas

P. S. Gtr.

A. Bass

Vla.

Solo

Solo

Solo

Solo

Solo

Solo

Solo

Solo

26

Ten. Sax.

l'ar m'ien

Perc.

Anv.

Congas

P. S. Gtr.

A. Bass

Solo

Solo

Solo

Solo

Solo

Solo

Solo

Solo

Solo

Solo

29 ♩ = 82,999947 ♩ = 82,999947 ♩ = 82,999947 ♩ = 82,999947 ♩ = 82,999947 ♩ = 82,999947

Ten. Sax.

tait chan teur d'o pï ret

Perc.

Perc.

Anv.

Congas

P. S. Gtr.

A. Bass

♩ = 82,999947 ♩ = 82,999947 ♩ = 82,999947 ♩ = 82,999947 ♩ = 82,999947 ♩ = 82,999947

Solo

Solo

Solo

Solo

30 $\text{♩} = 82$ $\text{♩} = 82$

Ten. Sax.

Perc.

Perc.

Anv.

Congas

P. S. Gtr.

A. Bass

Solo

Solo

Solo

Solo

Solo

Solo

Solo

Solo

32 $\text{♩} = 82,9999$ $\text{♩} = 82,9999$ 15

Ten. Sax.
 core Ma mi re te nait l'em ploi de soubret te

Perc.
 Perc.
 Anv.
 Congas

P. S. Gtr.
 A. Bass

Solo
 Solo
 Solo
 Solo

34 

Ten. Sax. Et leur trou pe ne rou lait passur/or

Perc.

Perc.

Anv.

Congas

P. S. Gtr.

A. Bass

Solo

Solo

Solo

Solo

Solo

Solo

Solo

Solo

36  17

Ten. Sax. 

Perc. 

Anv. 

Congas 

P. S. Gtr. 

A. Bass 

Solo 

Solo 

Solo 

Solo 

Solo 

Solo 

Solo 

Solo 

38 ♩ = 82,999947 ♩ = 82,999947 ♩ = 82,999947 ♩ = 82,999947 ♩ = 82,999947 ♩ = 82,999947

Ten. Sax. Blo tis dans un

Perc.

Perc.

Anv.

Congas

P. S. Gtr.

A. Bass

♩ = 82,999947 ♩ = 82,999947 ♩ = 82,999947 ♩ = 82,999947 ♩ = 82,999947

Solo

Solo

Solo

Solo

Solo

Solo

Solo

Solo

Solo

Solo

41 

Ten. Sax. *cor* Tout ces co m'ia

Perc.

Perc.

Anv.

Congas

P. S. Gtr.

A. Bass

Solo

Solo

Solo

Solo

Solo

Solo

Solo

Solo

43

Ten. Sax. diens char gñs de fa mille Mais dont le fran

Perc.

Perc.

Anv.

Congas

P. S. Gtr.

A. Bass

Vc.

Solo

Solo

Solo

Solo

45

Ten. Sax.

Perc.

Perc.

Anv.

Congas

P. S. Gtr.

A. Bass

Vc.

Solo

Solo

Solo

Solo

Solo

Solo

Solo

Solo

Solo

Solo

Solo

Solo

Solo

47

Ten. Sax. ter pour ga gner leur vie Le pre mier em

Perc.

Perc.

Anv.

Congas

P. S. Gtr.

A. Bass

Vla.

Vc.

Solo

Solo

Solo

Solo

49

Ten. Sax. ploi qui y tait va cant Conduire un ta

Perc.

Perc.

Anv.

Congas

P. S. Gtr.

A. Bass

Solo

Solo

Solo

Solo

Solo

Solo

Solo

Solo

Solo

Solo

51 $\text{♩} = 82$

Ten. Sax. xi ou ti rer l'ai guil le Ca pou vait se

Perc.

Perc.

Anv.

Congas

P. S. Gtr.

A. Bass

$\text{♩} = 82$
Solo

Solo

Solo

Solo

53

Ten. Sax. faire a vec un ac cent

Perc.

Perc.

Anv.

Congas

P. S. Gtr.

A. Bass

Solo

Solo

Solo

Solo

Solo

Solo

Solo

Solo

56

Ten. Sax. A pris le tra vail

Perc.

Perc.

Anv.

Congas

P. S. Gtr.

A. Bass

Solo

Solo

Solo

Solo

59 

Ten. Sax.
 les jours de se mai ne

Perc.
 Perc.
 Anv.
 Congas
 P. S. Gtr.
 A. Bass
 Solo
 Solo
 Solo
 Solo
 Solo
 Solo
 Solo
 Solo

61

Ten. Sax. *Ces ac teurs frus trīs*

Perc.

Perc.

Anv.

Congas

P. S. Gtr.

A. Bass

Solo

Solo

Solo

Solo

Solo

Solo

Solo

Solo

Solo

Solo

63

Ten. Sax. *ri ri taient long temps*

Perc.

Perc.

Anv.

Congas

P. S. Gtr.

A. Bass

Solo

Solo

Solo

Solo

Solo

Solo

Solo

Solo

Solo

Solo

65 $\text{♩} = 82,999$ $\text{♩} = 82,999$ 31

Ten. Sax. 6

Perc.

Perc.

Anv.

Congas

P. S. Gtr.

A. Bass

$\text{♩} = 82,999$ $\text{♩} = 82,999$

Solo

Solo

Solo

Solo 3

Solo

Solo

Solo

Solo

Solo

Solo

67

Ten. Sax. De s'of frir l'ou bli des sou cisd'argent

Perc.

Perc.

Anv.

Congas

P. S. Gtr.

A. Bass

Solo

Solo

Solo

Solo

Solo

Solo

Solo

Solo

Solo

69

 Ten. Sax. **6** Et cre ver de trac en en tran enci ne

 Perc.

 Perc.

 Anv.

 Congas

 P. S. Gtr.

 A. Bass

 Solo

 Solo

 Solo

 Solo

 Solo

 Solo

 Solo

 Solo

71

Ten. Sax. De vant un pu blic for мй

Perc.

Perc.

Anv.

Congas

P. S. Gtr.

A. Bass

Solo

Solo

Solo

Solo

Solo

Solo

Solo

Solo

73 $\text{♩} = 82,999947 \text{ } \text{♩} = 82,999947 \text{ } \text{♩} = 82,999947 \text{ } \text{♩} = 82,999947 \text{ } \text{♩} = 82,999947 \text{ } \text{♩} = 82,999947 \text{ } \text{♩} = 82,999947 \text{ } \text{♩} = 82,999947 \text{ } \text{♩} = 82,999947 \text{ } \text{♩} = 82,999947$

Ten. Sax.
d'й mi

Perc.
Perc.

Anv.
Congas

P. S. Gtr.

A. Bass

$\text{♩} = 82,999947 \text{ } \text{♩} = 82,999947 \text{ } \text{♩} = 82,999947 \text{ } \text{♩} = 82,999947 \text{ } \text{♩} = 82,999947 \text{ } \text{♩} = 82,999947 \text{ } \text{♩} = 82,999947 \text{ } \text{♩} = 82,999947 \text{ } \text{♩} = 82,999947$

Solo
Solo
Solo
Solo

74 ♩ = 82,99994799482,0000989947 ♩ = 82,9999477 ♩ = 82,999947999947 ♩ = 82,000035

Ten. Sax. grants

Perc.

Perc.

Anv.

Congas

P. S. Gtr.

A. Bass

Solo

Solo

Solo

Solo

75 ♩ = 82,999947 ♩ = 82,999947 ♩ = 82,999947 ♩ = 82,999947 ♩ = 82,999947 ♩ = 82,999947 ♩ = 82,999947 ♩ = 82,999947

Ten. Sax. Quand les fins de

Perc.

Perc.

Anv.

Congas

P. S. Gtr.

A. Bass

♩ = 82,999947 ♩ = 82,999947 ♩ = 82,999947 ♩ = 82,999947 ♩ = 82,999947 ♩ = 82,999947 ♩ = 82,999947 ♩ = 82,999947

Solo

Solo

Solo

Solo

76

Ten. Sax. mois 'y taient dif fi ci les Quandl fai sait

Perc.

Perc.

Anv.

Congas

P. S. Gtr.

A. Bass

Solo

Solo

Solo

Solo

Solo

Solo

Solo

Solo

Solo

78 ♩ = 82

Ten. Sax. froid que le pain man quait On al lait sou vent

Perc.

Perc.

Anv.

Congas

P. S. Gtr.

A. Bass

Solo

Solo

Solo

Solo

80 ♩ = 82,982,9479,94 82,982,989,989,94 82,982,989,989,94 82,982,9470,0382,982,989,989,989

Ten. Sax. hon teux et fñ bri le

Perc. Perc. Anv. Congas P. S. Gtr. A. Bass

♩ = 82,982,9479,94 82,982,989,989,94 82,982,989,989,94 82,982,9470,0382,982,989,989,989

Solo Solo Solo Solo Solo Solo Solo Solo Solo

81

Ten. Sax. Au mont de piñ tñ oñ l'on en ggeait

Perc.

Perc.

Anv.

Congas

P. S. Gtr.

A. Bass

Solo

Solo

Solo

Solo

Solo

Solo

Solo

Solo

83 182,9

Ten. Sax. **6**
Un vieux sa mo var, des cho ses fu ti les

Perc.
Perc.
Anv.
Congas

P. S. Gtr.
A. Bass

Solo
Solo
Solo
Solo
Solo
Solo
Solo
Solo

85 $\text{♩} = 82$

Ten. Sax.
 Ob jets du pas s'it aux quels

Perc.
 Perc.
 Anv.
 Congas

P. S. Gtr.
 A. Bass

$\text{♩} = 82$

Solo
 Solo
 Solo
 Solo
 Solo
 Solo
 Solo
 Solo

87

Ten. Sax. on te nait

Perc.

Perc.

Anv.

Congas

P. S. Gtr.

A. Bass

Solo

Solo

Solo

Solo

Solo

Solo

Solo

Solo

Solo

Solo

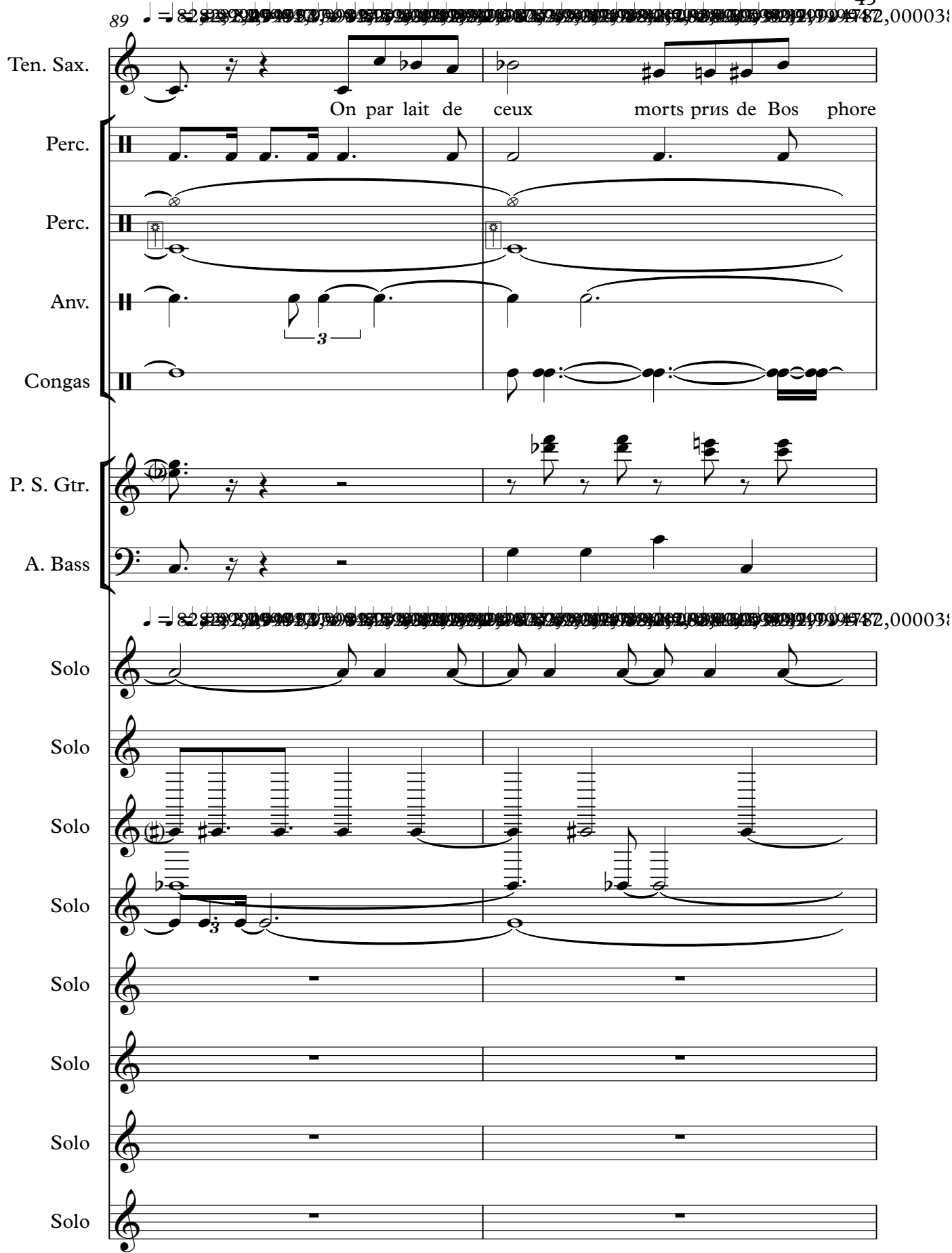
89 

Ten. Sax. On par lait de ceux morts pris de Bos phore

Perc.

Perc.

Anv.

Congas

P. S. Gtr.

A. Bass

Solo

Solo

Solo

Solo

Solo

Solo

Solo

Solo

91

Downloaded from MusicNotesLib.com Perfect notes and guitar tabs searcher

93 $\text{♩} = 82,99$

Ten. Sax.
pains Les fem mes pleu raient et jus qu'aux au

Perc.
Perc.
Anv.
Congas

P. S. Gtr.
A. Bass

$\text{♩} = 82,99$

Solo
Solo
Solo
Solo

Detailed description of the musical score: The score is for a jazz ensemble. The top staff is for Tenor Saxophone (Ten. Sax.) with lyrics: "pains Les fem mes pleu raient et jus qu'aux au". The percussion section (Perc.) includes a snare drum (Perc.), a conga (Congas), and an anvil (Anv.). The guitar section (P. S. Gtr.) includes a piano solo (Solo) and an acoustic bass (A. Bass). The bottom section features four guitar solo staves (Solo). The tempo is marked as 82,99 bpm. The score is divided into two systems by a double bar line.

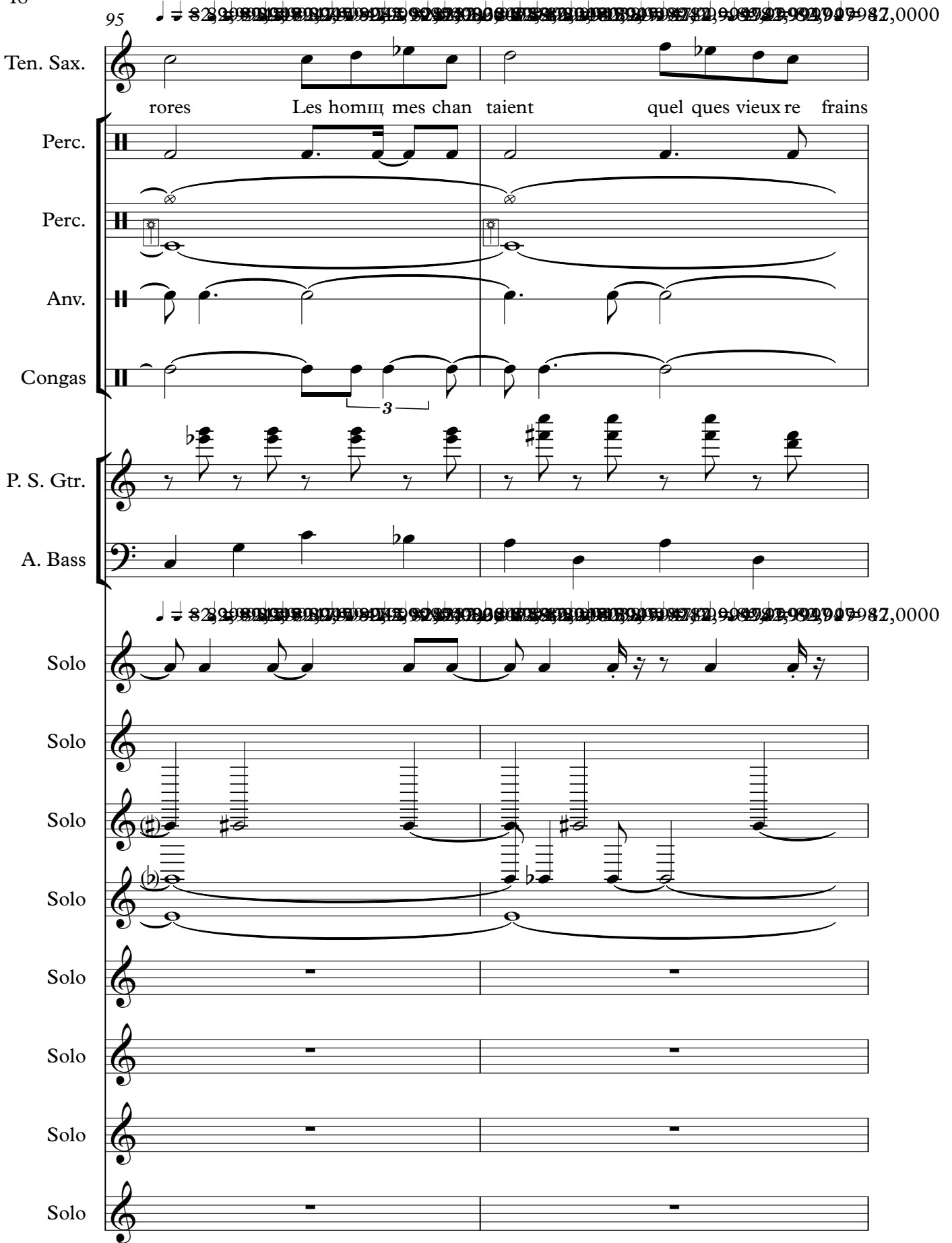
95 

Ten. Sax. rores Les homi mes chan taient quel ques vieux re frains

Perc.

Perc.

Anv.

Congas

P. S. Gtr.

A. Bass

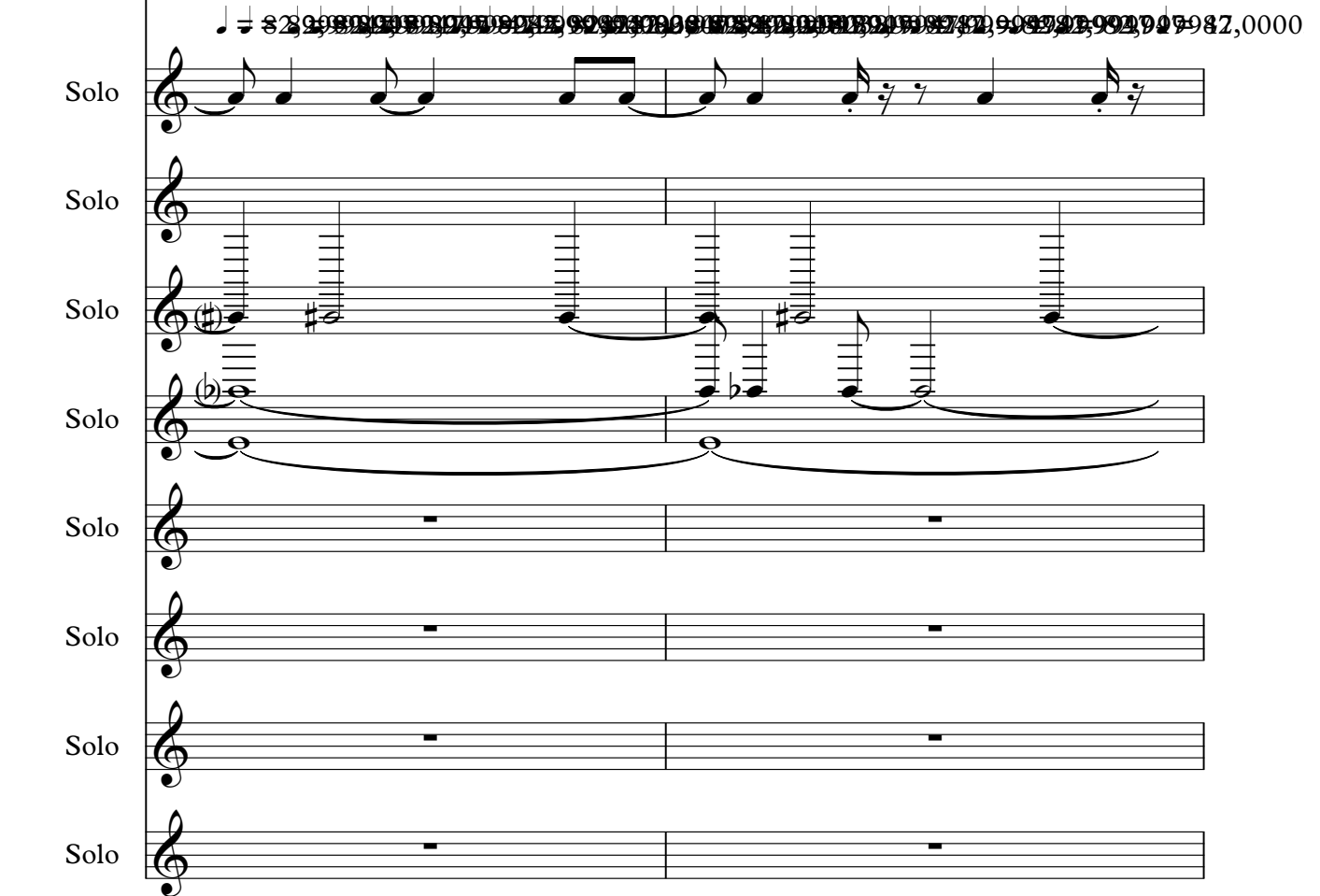
82 

Solo

Solo

Solo

Solo

Solo

Solo

Solo

Solo

Solo

Solo

Ten. Sax.
 Qui ve naient de loin du fond d'un folk

Perc.
 Perc.
 Anv.
 Congas

P. S. Gtr.
 A. Bass

Solo
 Solo
 Solo
 Solo

99 100 101 102 103

Ten. Sax. lo re Ош vi vaient la mort, l'a mour et le

Perc. Perc. Anv. Congas P. S. Gtr. A. Bass

Solo Solo Solo Solo Solo Solo Solo Solo Solo

101

Ten. Sax.
 vin La la la la la

Perc.
 Perc.
 Anv.
 Congas
 P. S. Gtr.
 A. Bass
 Solo
 Solo
 Solo
 Solo

103 $\text{♩} = 82$

Ten. Sax. La la la la la la l La la la la

Perc.

Perc.

Anv.

Congas

P. S. Gtr.

A. Bass

$\text{♩} = 82$

Solo

Solo

Solo

Solo

Solo

Solo

Solo

Solo

Solo

Solo

Musical score for page 53, featuring Percussion, Anvil, Congas, Piano/Song Guitar, and Acoustic Bass. The score includes a large digital watermark at the top.

Perc. (Two staves): Percussion notation with various rhythmic patterns and accents.

Anv. (Anvil): Anvil notation with rhythmic patterns.

Congas: Conga notation with rhythmic patterns.

P. S. Gtr. (Piano/Song Guitar): Piano and Song guitar notation with chords and melodic lines.

A. Bass (Acoustic Bass): Acoustic bass notation with a melodic line.

Solo (Six staves): Six staves for solo instruments, mostly containing rests.

107 $\text{♩} = 83$

Ten. Sax. Nous a vions tou jours

Perc.

Perc.

Anv.

Congas

P. S. Gtr.

A. Bass

$\text{♩} = 83$

Solo

Solo

Solo

Solo

Solo

Solo

Solo

Solo

Solo

Solo

109

Ten. Sax. 

Perc. 

Perc. 

Anv. 

Congas 

P. S. Gtr. 

A. Bass 

Solo 

Solo 

Solo 

Solo 

Solo 

Solo 

Solo 

Solo 

Solo 

Solo 

des a mis a ta

111 = 82, 89, 90, 91, 92, 93, 94, 95, 96, 97, 98, 99, 100, 101, 102, 103, 104, 105, 106, 107, 108, 109, 110, 111, 112, 113, 114, 115, 116, 117, 118, 119, 120, 121, 122, 123, 124, 125, 126, 127, 128, 129, 130, 131, 132, 133, 134, 135, 136, 137, 138, 139, 140, 141, 142, 143, 144, 145, 146, 147, 148, 149, 150, 151, 152, 153, 154, 155, 156, 157, 158, 159, 160, 161, 162, 163, 164, 165, 166, 167, 168, 169, 170, 171, 172, 173, 174, 175, 176, 177, 178, 179, 180, 181, 182, 183, 184, 185, 186, 187, 188, 189, 190, 191, 192, 193, 194, 195, 196, 197, 198, 199, 200, 201, 202, 203, 204, 205, 206, 207, 208, 209, 210, 211, 212, 213, 214, 215, 216, 217, 218, 219, 220, 221, 222, 223, 224, 225, 226, 227, 228, 229, 230, 231, 232, 233, 234, 235, 236, 237, 238, 239, 240, 241, 242, 243, 244, 245, 246, 247, 248, 249, 250, 251, 252, 253, 254, 255, 256, 257, 258, 259, 260, 261, 262, 263, 264, 265, 266, 267, 268, 269, 270, 271, 272, 273, 274, 275, 276, 277, 278, 279, 280, 281, 282, 283, 284, 285, 286, 287, 288, 289, 290, 291, 292, 293, 294, 295, 296, 297, 298, 299, 300, 301, 302, 303, 304, 305, 306, 307, 308, 309, 310, 311, 312, 313, 314, 315, 316, 317, 318, 319, 320, 321, 322, 323, 324, 325, 326, 327, 328, 329, 330, 331, 332, 333, 334, 335, 336, 337, 338, 339, 340, 341, 342, 343, 344, 345, 346, 347, 348, 349, 350, 351, 352, 353, 354, 355, 356, 357, 358, 359, 360, 361, 362, 363, 364, 365, 366, 367, 368, 369, 370, 371, 372, 373, 374, 375, 376, 377, 378, 379, 380, 381, 382, 383, 384, 385, 386, 387, 388, 389, 390, 391, 392, 393, 394, 395, 396, 397, 398, 399, 400, 401, 402, 403, 404, 405, 406, 407, 408, 409, 410, 411, 412, 413, 414, 415, 416, 417, 418, 419, 420, 421, 422, 423, 424, 425, 426, 427, 428, 429, 430, 431, 432, 433, 434, 435, 436, 437, 438, 439, 440, 441, 442, 443, 444, 445, 446, 447, 448, 449, 450, 451, 452, 453, 454, 455, 456, 457, 458, 459, 460, 461, 462, 463, 464, 465, 466, 467, 468, 469, 470, 471, 472, 473, 474, 475, 476, 477, 478, 479, 480, 481, 482, 483, 484, 485, 486, 487, 488, 489, 490, 491, 492, 493, 494, 495, 496, 497, 498, 499, 500, 501, 502, 503, 504, 505, 506, 507, 508, 509, 510, 511, 512, 513, 514, 515, 516, 517, 518, 519, 520, 521, 522, 523, 524, 525, 526, 527, 528, 529, 530, 531, 532, 533, 534, 535, 536, 537, 538, 539, 540, 541, 542, 543, 544, 545, 546, 547, 548, 549, 550, 551, 552, 553, 554, 555, 556, 557, 558, 559, 560, 561, 562, 563, 564, 565, 566, 567, 568, 569, 570, 571, 572, 573, 574, 575, 576, 577, 578, 579, 580, 581, 582, 583, 584, 585, 586, 587, 588, 589, 590, 591, 592, 593, 594, 595, 596, 597, 598, 599, 600, 601, 602, 603, 604, 605, 606, 607, 608, 609, 610, 611, 612, 613, 614, 615, 616, 617, 618, 619, 620, 621, 622, 623, 624, 625, 626, 627, 628, 629, 630, 631, 632, 633, 634, 635, 636, 637, 638, 639, 640, 641, 642, 643, 644, 645, 646, 647, 648, 649, 650, 651, 652, 653, 654, 655, 656, 657, 658, 659, 660, 661, 662, 663, 664, 665, 666, 667, 668, 669, 670, 671, 672, 673, 674, 675, 676, 677, 678, 679, 680, 681, 682, 683, 684, 685, 686, 687, 688, 689, 690, 691, 692, 693, 694, 695, 696, 697, 698, 699, 700, 701, 702, 703, 704, 705, 706, 707, 708, 709, 710, 711, 712, 713, 714, 715, 716, 717, 718, 719, 720, 721, 722, 723, 724, 725, 726, 727, 728, 729, 730, 731, 732, 733, 734, 735, 736, 737, 738, 739, 740, 741, 742, 743, 744, 745, 746, 747, 748, 749, 750, 751, 752, 753, 754, 755, 756, 757, 758, 759, 760, 761, 762, 763, 764, 765, 766, 767, 768, 769, 770, 771, 772, 773, 774, 775, 776, 777, 778, 779, 780, 781, 782, 783, 784, 785, 786, 787, 788, 789, 790, 791, 792, 793, 794, 795, 796, 797, 798, 799, 800, 801, 802, 803, 804, 805, 806, 807, 808, 809, 810, 811, 812, 813, 814, 815, 816, 817, 818, 819, 820, 821, 822, 823, 824, 825, 826, 827, 828, 829, 830, 831, 832, 833, 834, 835, 836, 837, 838, 839, 840, 841, 842, 843, 844, 845, 846, 847, 848, 849, 850, 851, 852, 853, 854, 855, 856, 857, 858, 859, 860, 861, 862, 863, 864, 865, 866, 867, 868, 869, 870, 871, 872, 873, 874, 875, 876, 877, 878, 879, 880, 881, 882, 883, 884, 885, 886, 887, 888, 889, 890, 891, 892, 893, 894, 895, 896, 897, 898, 899, 900, 901, 902, 903, 904, 905, 906, 907, 908, 909, 910, 911, 912, 913, 914, 915, 916, 917, 918, 919, 920, 921, 922, 923, 924, 925, 926, 927, 928, 929, 930, 931, 932, 933, 934, 935, 936, 937, 938, 939, 940, 941, 942, 943, 944, 945, 946, 947, 948, 949, 950, 951, 952, 953, 954, 955, 956, 957, 958, 959, 960, 961, 962, 963, 964, 965, 966, 967, 968, 969, 970, 971, 972, 973, 974, 975, 976, 977, 978, 979, 980, 981, 982, 983, 984, 985, 986, 987, 988, 989, 990, 991, 992, 993, 994, 995, 996, 997, 998, 999, 1000

Ten. Sax. ble Le peuqu'on a

Perc.

Perc.

Anv.

Congas

P. S. Gtr.

A. Bass

Solo

Solo

Solo

Solo

Solo

Solo

Solo

Solo

Solo

113

Ten. Sax. vait on le par ta

Perc.

Anv.

Congas

P. S. Gr.

A. Bass

Solo

Solo

Solo

Solo

Solo

Solo

Solo

Solo

Solo

115

Ten. Sax. geait Mes parents si saient

Perc.

Anv.

Congas

P. S. Gtr.

A. Bass

Solo

Solo

Solo

Solo

Solo

Solo

Solo

Solo

118

 Ten. Sax. Si de main le ciel ne nous le rendait''

 Perc.

 Anv.

 Congas

 P. S. Gtr.

 A. Bass

 Solo

 Solo

 Solo

 Solo

 Solo

 Solo

 Solo

 Solo

 Solo

 Solo

120 **6**
 Ten. Sax.

Perc.

Anv.

Congas

P. S. Gtr.

A. Bass

Solo

Solo

Solo

Solo

Solo

Solo

Solo

124

Ten. Sax. nous ai dait

Perc.

Anv.

Congas

P. S. Gtr.

A. Bass

Solo

Solo

Solo

Solo

Solo

Solo

Solo

Solo

Solo

126

Ten. Sax. Tan dis que de vant pok les et cas se

Perc.

Anv.

Congas

P. S. Gtr.

A. Bass

Solo

Solo

Solo

Solo

128 $\text{♩} = 82$

Solo Solo staff 1 with melodic line

Solo Solo staff 2 with melodic line

Solo Solo staff 3 with melodic line

Solo Solo staff 4 with melodic line

Solo Solo staff 5 with melodic line

Solo Solo staff 6 with melodic line

Solo Solo staff 7 with melodic line

Solo Solo staff 8 with melodic line

Solo Solo staff 9 with melodic line

Solo Solo staff 10 with melodic line

130

Ten. Sax. tion Jour et nuit sous u ne lampe a pñ tro le

Perc.

Anv.

Congas

P. S. Gr.

A. Bass

Solo

Solo

Solo

Solo

Solo

Solo

Solo

Solo

132 ♩ = 82, 90, 92, 94, 96, 98, 100, 102, 104, 106, 108, 110, 112, 114, 116, 118, 120, 122, 124, 126, 128, 130, 132, 134, 136, 138, 140, 142, 144, 146, 148, 150, 152, 154, 156, 158, 160, 162, 164, 166, 168, 170, 172, 174, 176, 178, 180, 182, 184, 186, 188, 190, 192, 194, 196, 198, 200, 202, 204, 206, 208, 210, 212, 214, 216, 218, 220, 222, 224, 226, 228, 230, 232, 234, 236, 238, 240, 242, 244, 246, 248, 250, 252, 254, 256, 258, 260, 262, 264, 266, 268, 270, 272, 274, 276, 278, 280, 282, 284, 286, 288, 290, 292, 294, 296, 298, 300, 302, 304, 306, 308, 310, 312, 314, 316, 318, 320, 322, 324, 326, 328, 330, 332, 334, 336, 338, 340, 342, 344, 346, 348, 350, 352, 354, 356, 358, 360, 362, 364, 366, 368, 370, 372, 374, 376, 378, 380, 382, 384, 386, 388, 390, 392, 394, 396, 398, 400, 402, 404, 406, 408, 410, 412, 414, 416, 418, 420, 422, 424, 426, 428, 430, 432, 434, 436, 438, 440, 442, 444, 446, 448, 450, 452, 454, 456, 458, 460, 462, 464, 466, 468, 470, 472, 474, 476, 478, 480, 482, 484, 486, 488, 490, 492, 494, 496, 498, 500, 502, 504, 506, 508, 510, 512, 514, 516, 518, 520, 522, 524, 526, 528, 530, 532, 534, 536, 538, 540, 542, 544, 546, 548, 550, 552, 554, 556, 558, 560, 562, 564, 566, 568, 570, 572, 574, 576, 578, 580, 582, 584, 586, 588, 590, 592, 594, 596, 598, 600, 602, 604, 606, 608, 610, 612, 614, 616, 618, 620, 622, 624, 626, 628, 630, 632, 634, 636, 638, 640, 642, 644, 646, 648, 650, 652, 654, 656, 658, 660, 662, 664, 666, 668, 670, 672, 674, 676, 678, 680, 682, 684, 686, 688, 690, 692, 694, 696, 698, 700, 702, 704, 706, 708, 710, 712, 714, 716, 718, 720, 722, 724, 726, 728, 730, 732, 734, 736, 738, 740, 742, 744, 746, 748, 750, 752, 754, 756, 758, 760, 762, 764, 766, 768, 770, 772, 774, 776, 778, 780, 782, 784, 786, 788, 790, 792, 794, 796, 798, 800, 802, 804, 806, 808, 810, 812, 814, 816, 818, 820, 822, 824, 826, 828, 830, 832, 834, 836, 838, 840, 842, 844, 846, 848, 850, 852, 854, 856, 858, 860, 862, 864, 866, 868, 870, 872, 874, 876, 878, 880, 882, 884, 886, 888, 890, 892, 894, 896, 898, 900, 902, 904, 906, 908, 910, 912, 914, 916, 918, 920, 922, 924, 926, 928, 930, 932, 934, 936, 938, 940, 942, 944, 946, 948, 950, 952, 954, 956, 958, 960, 962, 964, 966, 968, 970, 972, 974, 976, 978, 980, 982, 984, 986, 988, 990, 992, 994, 996, 998, 1000

Ten. Sax. Ma mi re bro dait pour gran demaison

Perc.

Anv.

Congas

P. S. Gtr.

A. Bass

♩ = 82, 90, 92, 94, 96, 98, 100, 102, 104, 106, 108, 110, 112, 114, 116, 118, 120, 122, 124, 126, 128, 130, 132, 134, 136, 138, 140, 142, 144, 146, 148, 150, 152, 154, 156, 158, 160, 162, 164, 166, 168, 170, 172, 174, 176, 178, 180, 182, 184, 186, 188, 190, 192, 194, 196, 198, 200, 202, 204, 206, 208, 210, 212, 214, 216, 218, 220, 222, 224, 226, 228, 230, 232, 234, 236, 238, 240, 242, 244, 246, 248, 250, 252, 254, 256, 258, 260, 262, 264, 266, 268, 270, 272, 274, 276, 278, 280, 282, 284, 286, 288, 290, 292, 294, 296, 298, 300, 302, 304, 306, 308, 310, 312, 314, 316, 318, 320, 322, 324, 326, 328, 330, 332, 334, 336, 338, 340, 342, 344, 346, 348, 350, 352, 354, 356, 358, 360, 362, 364, 366, 368, 370, 372, 374, 376, 378, 380, 382, 384, 386, 388, 390, 392, 394, 396, 398, 400, 402, 404, 406, 408, 410, 412, 414, 416, 418, 420, 422, 424, 426, 428, 430, 432, 434, 436, 438, 440, 442, 444, 446, 448, 450, 452, 454, 456, 458, 460, 462, 464, 466, 468, 470, 472, 474, 476, 478, 480, 482, 484, 486, 488, 490, 492, 494, 496, 498, 500, 502, 504, 506, 508, 510, 512, 514, 516, 518, 520, 522, 524, 526, 528, 530, 532, 534, 536, 538, 540, 542, 544, 546, 548, 550, 552, 554, 556, 558, 560, 562, 564, 566, 568, 570, 572, 574, 576, 578, 580, 582, 584, 586, 588, 590, 592, 594, 596, 598, 600, 602, 604, 606, 608, 610, 612, 614, 616, 618, 620, 622, 624, 626, 628, 630, 632, 634, 636, 638, 640, 642, 644, 646, 648, 650, 652, 654, 656, 658, 660, 662, 664, 666, 668, 670, 672, 674, 676, 678, 680, 682, 684, 686, 688, 690, 692, 694, 696, 698, 700, 702, 704, 706, 708, 710, 712, 714, 716, 718, 720, 722, 724, 726, 728, 730, 732, 734, 736, 738, 740, 742, 744, 746, 748, 750, 752, 754, 756, 758, 760, 762, 764, 766, 768, 770, 772, 774, 776, 778, 780, 782, 784, 786, 788, 790, 792, 794, 796, 798, 800, 802, 804, 806, 808, 810, 812, 814, 816, 818, 820, 822, 824, 826, 828, 830, 832, 834, 836, 838, 840, 842, 844, 846, 848, 850, 852, 854, 856, 858, 860, 862, 864, 866, 868, 870, 872, 874, 876, 878, 880, 882, 884, 886, 888, 890, 892, 894, 896, 898, 900, 902, 904, 906, 908, 910, 912, 914, 916, 918, 920, 922, 924, 926, 928, 930, 932, 934, 936, 938, 940, 942, 944, 946, 948, 950, 952, 954, 956, 958, 960, 962, 964, 966, 968, 970, 972, 974, 976, 978, 980, 982, 984, 986, 988, 990, 992, 994, 996, 998, 1000

Solo

Solo

Solo

Solo

Solo

Solo

Solo

Solo

134

Ten. Sax. Et nous, a vant que d'al ler a l'ï co le

Perc.

Anv.

Congas

P. S. Gtr.

A. Bass

Solo

Solo

Solo

Solo

Solo

Solo

Solo

Solo

Solo

Solo

136 ♩ = 82

Ten. Sax. Fai sions le mĩ nage et les

Perc.

Anv.

Congas

P. S. Gtr.

A. Bass

♩ = 82

Solo

Solo

Solo

Solo

Solo

Solo

Solo

Solo

Solo

138

Ten. Sax.

Perc.

Anv.

Congas

P. S. Gtr.

A. Bass

Solo

Solo

Solo

Solo

Solo

Solo

Solo

Solo

com mis sions

140

Ten. Sax. Ain si j'ai grandi sans contrainte au

Perc.

Anv.

Congas

P. S. Gr.

A. Bass

Solo

Solo

Solo

Solo

Solo

Solo

Solo

142

Ten. Sax. *cune Me sou lant la nuit tra vai lant le*

Perc.

Anv.

Congas

P. S. Gtr.

A. Bass

Solo

Solo

Solo

Solo

Solo

Solo

Solo

Solo

Solo

144 82,00003

Ten. Sax.

jour Ma vie a con nue di vers ses for tunes

Perc.

Anv.

Congas

P. S. Gtr.

A. Bass

82,00003

Solo

Solo

Solo

Solo

146

Ten. Sax. J'ai frϕ l'ÿ la mort j'ai trou vÿ l'a

Perc.

Anv.

Congas

P. S. Gtr.

A. Bass

Solo

Solo

Solo

Solo

Solo

Solo

Solo

Solo

150

Ten. Sax. ne Fois me sou ve nir le coeur un peu

Perc.

Anv.

Congas

P. S. Gtr.

A. Bass

Solo

Solo

Solo

Solo

Solo

Solo

Solo

Solo

Solo

Solo

152

Ten. Sax. *lourd*

Perc.

Anv.

Congas

P. S. Gtr.

A. Bass

Vc.

Solo

Solo

Solo

Solo

Solo

Solo

Solo

Solo

Solo

Solo

154

156

Ten. Sax.

Perc.

Anv.

Congas

P. S. Gtr.

A. Bass

Vc.

Solo

Solo

Solo

Solo

Solo

Solo

Solo

Solo

Solo

Ruon sieur le Prince

158

Ten. Sax. au quar tier la tin

Perc.

Anv.

Congas

P. S. Gtr.

A. Bass

Solo

Solo

Solo

Solo

Solo

Solo

Solo

Solo

160

Ten. Sax. Dans un mi lieu de chan teurs et d'artis tes

Perc.

Anv.

Congas

P. S. Gtr.

A. Bass

Solo

Solo

Solo

Solo

Solo

Solo

Solo

Solo

162

Ten. Sax. Qu'a vaient un pas sï pas de lendemain

Perc.

Anv.

Congas

P. S. Gr.

A. Bass

Solo

Solo

Solo

Solo

Solo

Solo

Solo

Solo

Solo

Solo

164

Ten. Sax. *Des gens merveil leux un peu fantai sis te*

Perc.

Anv.

Congas

P. S. Gtr.

A. Bass

Solo

Solo

Solo

Solo

Solo

Solo

Solo

Solo

Solo

Solo

166

Ten. Sax. Qui par laient le russe et puis

Perc.

Anv.

Congas

P. S. Gtr.

A. Bass

Solo

Solo

Solo

Solo

Solo

Solo

Solo

Solo

Solo

Solo

Solo

168 

Ten. Sax.
 l'ar mï nien

Perc.

Anv.

Congas

P. S. Gr.

A. Bass

Solo

Solo

Solo

Solo

Solo

Solo

Solo

Solo

Solo

174

Solo

Chariot - Autobiographie (1980)

Tenor Saxophone

l'air ouvert les
11 yeux sur un meu bli tris te Rue Mon sieur le Prince
16 au quar tier la tin Dans un mi lieu de chan teurs et d'artis tes
20
23 selon Q'la t'iait un peñ hñ nob de londra Des deb mes veill le hñ ou 6
28
31 que j'en vie en core Ma mi re te nait l'em ploi de sobret te
34 Et leur trou pe ne rou lait passu'or Mais ma soeur et moi y
37 tions a la fk te Blot dans un coin deriere un dñ cor
42'

Tout ces co mĩ diens char gĩs de fa mille Mais dont le fran zais y tait hĩ si V.S.

2

46

tant De vaient ac cep ter pour ga gner leur vie Le pre mier em ploï qui ÿ tait va cant

50

Coduire un ta xi ou ti rer l'ai guil le Capou vait se faire a vec un ac cent

55

A pris le tra vail le jours de se mai ne

61

Ces ac teurs frus tris rÿ praient long temps Pour le seul plai sir

66

un soir pa quinzai ne De s'of frir l'ou bli des sou cis l'argent

69

Et cre ver de trac en en trans cri ne De vant un pu blic for mi

73

d'ÿ mi grants Ou ad s fins de mois ÿ taient dif fi ci les Ou an il fai sait

78

froid que le pain man quait On al lait sou vent hon teux et fÿ bri le

81

Au mont de piÿ tÿ oÿ l'on en ggeait Un vieux sa mo var,

84

des cho ses fu ti les Ob jets du pas siÿ aux quels on te nait

Tenor Saxophone

89 

93 

96 

99 

103 

109 

115 

118 

121 

126 

Tan dis que de vant pok les et casse roles Mon pri re cher chait sa si tu a V.S.

Tenor Saxophone

130 tion Jour et nuit sous u ne lampe a p̃i tro le Ma mi re brodait

133 pour grand en sa n Et nous, a vant que d'aler al'ico le Fai sions le m̃i

137 nage et les com mis sions Ainsi j'ai gran di sans con trainte au

142 cune Me so lant la nuit tra vai lant le jour Ma vie a com ue di vers ses for nes

146 l'afro l̃i la mort i'aitrou ṽi l'a mour l'ai eu des en fants om'ont vu plus'u

150 ne Fois me sou venir le coeur peulourd

156 Mon sieur Erince au quar tier la tin Dans un mi lieu de

161 chan teurs et d'artis tes Qu'a vaient un pas s̃i pas de lende main

164 Des gens mer veil leux un peu fan tasis te Qui par laient le russe et puis

168 l'ar m̃i rien

Tenor Saxophone

173

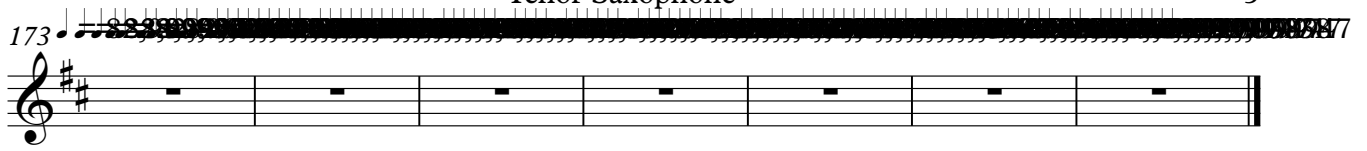

177

Chariot - Autobiographie (1980)

Percussion

V.S.

Percussion

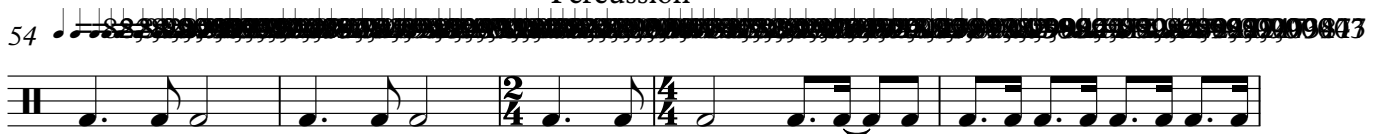
54 

59 

63 

67 

71 

76 

81 

85 

89 

94 

99

104

108

112

116

120

124

129

134

138

V.S.

Percussion

142

147

153

157

161

165

169

173

Chariot - Autobiographie (1980)

Percussion

V.S.

Percussion

3

65

67

69

71

3

74

78

81

83

85

87

V.S.

Percussion

92

100

104

107

110

113

113

122

131

140

149

157

165

173

181

158

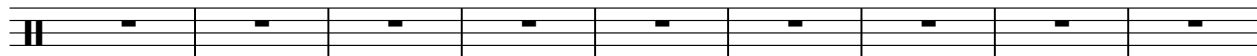

167

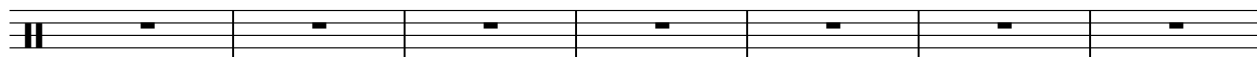

174

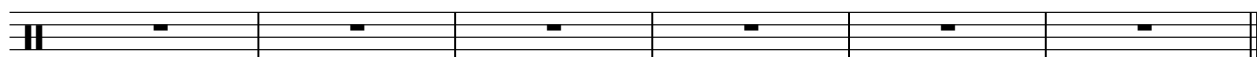

11

17

22

26

31

36

40

46

53

V.S.

Anvil

Anvil

V.S.

Anvil

Congas

Chariot - Autobiographie (1980)

12

18

26

33

42

48

54

62

71

V.S.

Congas

78

85

92

98

103

111

120

127

134

142

Congas

147

153

161

170

174

Chariot - Autobiographie (1980)

Pedal Steel Guitar

10

16

20

22

25

28

31

33

35

♩ = 82

♩ = 82

♩ = 82

♩ = 82

♩ = 82

♩ = 82

♩ = 82

♩ = 82

♩ = 82

♩ = 82

V.S.

2

37

39

41

45

50

55

59

62

64

67

Downloaded from MusicNotesLib.com Perfect notes and guitar tabs searcher

69

72

74

76

78

80

82

84

87

90

V.S.

4 Pedal Steel Guitar

94

98

102

106

109

111

114

117

119

121

Lead Steel Guitar

124

127

129

131

133

135

138

141

145

149

V.S.

6 Pedal Steel Guitar

153

157

159

162

165

169

171

174

Chariot - Autobiographie (1980)

Acoustic Bass

V.S.

Acoustic Bass

Acoustic Bass

V.S.

149

155

161

165

170

174

Viola

Chariot - Autobiographie (1980)

12

21

29

38

47

55

64

73

82

Viola

91

100

109

118

127

136

145

154

163

172

Chariot - Autobiographie (1980)

Violoncello

13

Measures 13-21 of the score, which are completely obscured by a thick black redaction bar.

22

Measures 22-30 of the score, which are completely obscured by a thick black redaction bar.

31

Measures 31-39 of the score, which are completely obscured by a thick black redaction bar.

40

46

Measures 46-53 of the score, which are completely obscured by a thick black redaction bar.

54

Measures 54-62 of the score, which are completely obscured by a thick black redaction bar.

63

Measures 63-71 of the score, which are completely obscured by a thick black redaction bar.

Violoncello

72

81

90

99

108

117

126

135

144

153

Violoncello

3

160

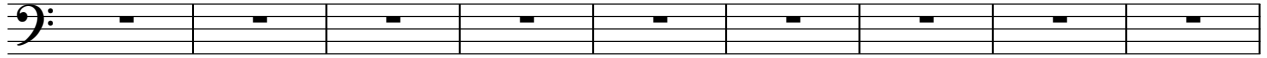

169

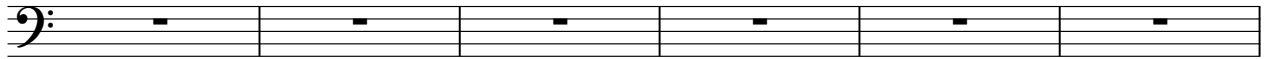

175

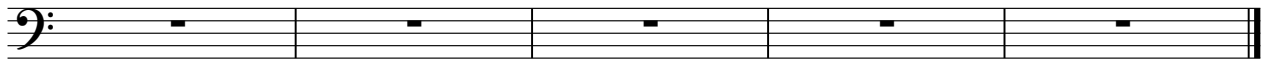

Chariot - Autobiographie (1980)

Solo

11

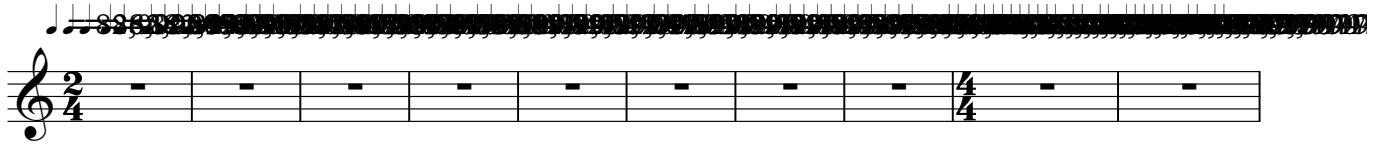

15

20

29

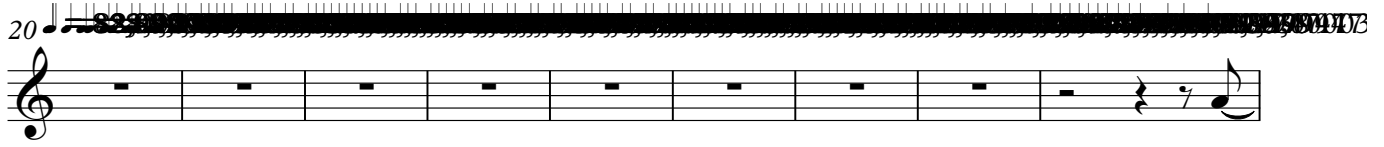

33

42

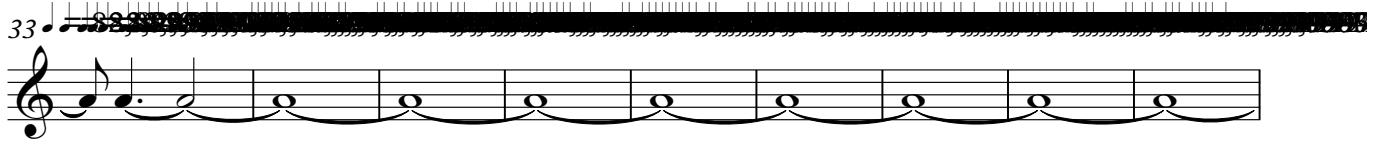

46

50

54

58

V.S.

Solo

59

68

75

79

87

92

96

100

104

112

121

128

134

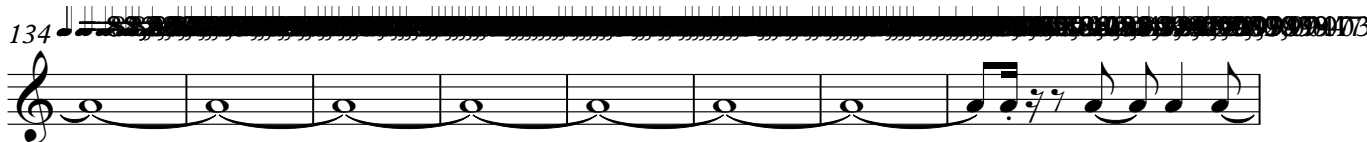

142

146

150

155

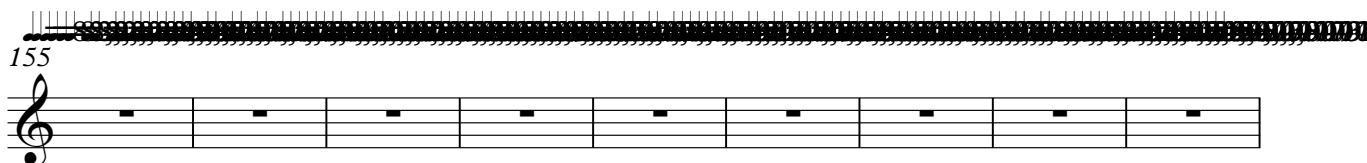

164

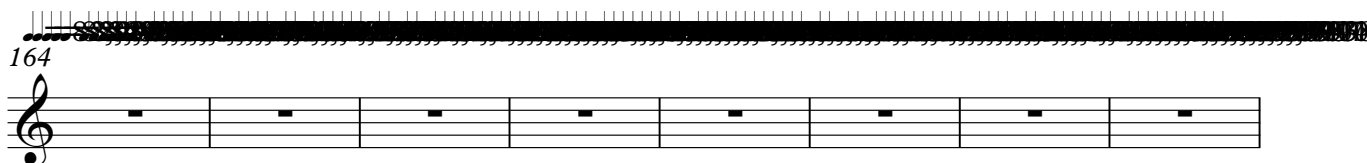

172

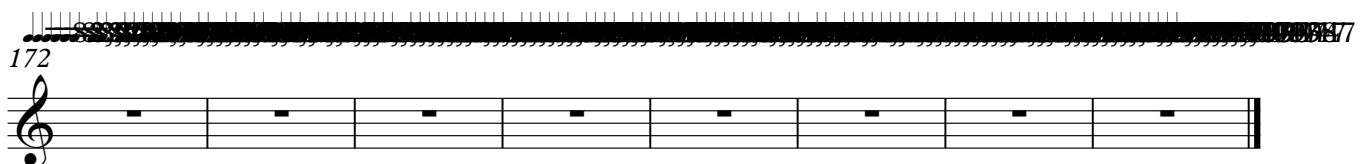

Chariot - Autobiographie (1980)

Solo

V.S.

Solo

V.S.

Solo

Chariot - Autobiographie (1980)

Solo

V.S.

Solo

Solo

149

157

166

173

Chariot - Autobiographie (1980)

Solo

V.S.

Solo

61

64

67

70

74

81

84

87

93

102

Solo

3

107

110

114

117

120

123

128

133

136

139

V.S.

Solo

145

153

157

160

163

166

169

173

Chariot - Autobiographie (1980)

Solo

1
2
3
4
5
6
7
8
9
10
11
12

2/4 4/4

12
13
14
15
16
17
18
19
20

21
22
23
24
25
26
27
28
29

30
31
32
33
34
35
36
37
38

39
40
41
42
43
44
45
46
47

48
49
50
51
52
53
54
55
56

2/4 4/4

57
58
59
60
61
62
63
64
65

4/4

66
67
68
69
70
71
72
73
74

75
76
77
78
79
80
81
82
83

84
85
86
87
88
89
90
91
92

Solo

93

102

111

120

129

138

147

156

165

171

Solo

3

173

7

Chariot - Autobiographie (1980)

Solo

1
2
3
4
5
6
7
8
9
10
11
12

2/4 4/4

12
13
14
15
16
17
18
19
20

21
22
23
24
25
26
27
28
29

30
31
32
33
34
35
36
37
38

39
40
41
42
43
44
45
46
47

48
49
50
51
52
53
54
55
56

2/4 4/4

57
58
59
60
61
62
63
64
65

66
67
68
69
70
71
72
73
74

75
76
77
78
79
80
81
82
83

84
85
86
87
88
89
90
91
92

Solo

93

102

111

120

129

138

147

156

165

172

Chariot - Autobiographie (1980)

Solo

1

2/4 4/4

12

21

30

39

48

2/4 4/4

57

4/4

66

75

84

Solo

93

102

111

120

129

138

147

156

165

172

Chariot - Autobiographie (1980)

Solo

1
2
3
4
5
6
7
8
9
10
11
12

12

13
14
15
16
17
18
19
20

21

22
23
24
25
26
27
28
29

30

31
32
33
34
35
36
37
38

39

40
41
42
43
44
45
46
47

48

49
50
51
52
53
54
55
56

57

58
59
60
61
62
63
64
65

66

67
68
69
70
71
72
73
74

75

76
77
78
79
80
81
82
83

84

85
86
87
88
89
90
91
92

93

Solo

93

102

111

120

129

138

147

156

165

173
