

Chariot - Ave Maria

♩ = 80,000000
POURTOUS

Acoustic Bass

Ave Maria

Percussive Organ

Synth Strings

Viola

Solo

BY LIONEL

SEPT 1994

AZNAVOUR

4

A. Bass

Perc. Organ

Syn. Str.

Solo

25

A. Bass

Perc. Organ

Syn. Str.

Solo

28

A. Bass

Perc. Organ

Syn. Str.

Solo

31

A. Bass

Perc. Organ

Syn. Str.

Solo

33

A. Bass

Perc. Organ

Syn. Str.

Solo

36

A. Bass

Perc. Organ

Syn. Str.

Vla.

Solo

39

A. Bass

Perc. Organ

Syn. Str.

Vla.

Solo

54

A. Bass

Perc. Organ

Syn. Str.

Solo

57

A. Bass

Perc. Organ

Syn. Str.

Solo

60

A. Bass

Perc. Organ

Syn. Str.

Vla.

Solo

63

A. Bass

Perc. Organ

Syn. Str.

Vla.

Solo

66

A. Bass

Perc. Organ

Syn. Str.

Vla.

Solo

69

A. Bass

Perc. Organ

Syn. Str.

Vla.

Solo

73

A. Bass

Perc. Organ

Syn. Str.

Vla.

Solo

76

A. Bass

Perc. Organ

Syn. Str.

Vla.

Solo

80

A. Bass

Perc. Organ

Syn. Str.

Vla.

Solo

83

A. Bass

Perc. Organ

Syn. Str.

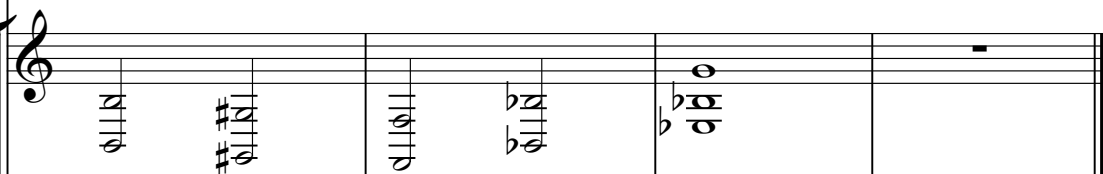

Vla.

Solo

Chariot - Ave Maria

Acoustic Bass

♩ = 80,000000
POUR TOUS

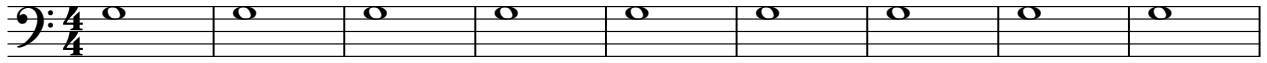

10

19

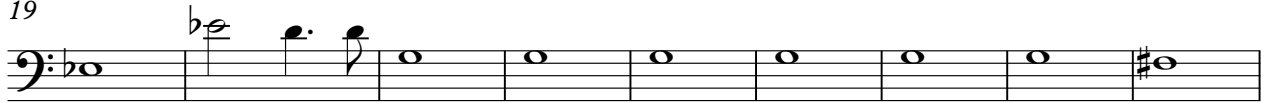

28

36

43

50

58

65

71

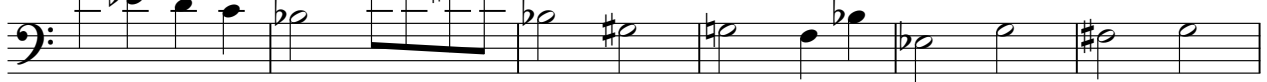

V.S.

2

Acoustic Bass

77

81

Percussive Organ

Chariot - Ave Maria

♩ = 80,000000
AVE MARIA

4

10

15

20

26

32

37

V.S.

43

50

56

63

70

76

81

Viola

Chariot - Ave Maria

♩ = 80,000000
SEPT 1994

36

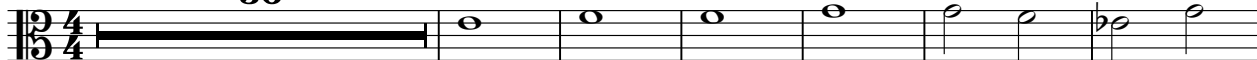

43

17

65

71

77

82

Chariot - Ave Maria

Solo

♩ = 80,000000
AZNAVOUR

V.S.

