

Offspring - Self Esteem

♩ = 105,999954

Drums

Guitar

Bass

Bass

Organ

♩ = 105,999954

4

2

5

Drums

Guitar

Bass

Bass

Organ

6

Drums

Guitar

Bass

Bass

Organ

7

Drums

Guitar

Bass

Bass

Organ

8

Drums

Guitar

Bass

Bass

Organ

10

Drums

Bass

Bass

12

Drums

Bass

Bass

14

Drums

Bass

Bass

16 5

Drums

Bass

Bass

18

Drums

Bass

Bass

20

Drums

Guitar

Bass

Bass

Organ

6

21

Drums

Guitar

Bass

Bass

Organ

22

Drums

Guitar

Bass

Bass

Organ

23

24

8

25

Drums

Guitar

Bass

Bass

Organ

26

Drums

Guitar

Bass

Bass

Organ

28

29

10

30

Drums

Guitar

Bass

Bass

Organ

32

Drums

Guitar

Bass

Bass

Organ

33

Drums

Guitar

Bass

Bass

Organ

34

Drums

Guitar

Bass

Bass

Organ

35

Drums

Guitar

Bass

Bass

Organ

37

Drums

Bass

Bass

39

Drums

Bass

Bass

41 13

Drums

Bass

Bass

43

Drums

Guitar

Bass

Bass

Organ

14

45

Drums

Guitar

Bass

Bass

Organ

46

Drums

Guitar

Bass

Bass

Organ

47

Drums

Guitar

Bass

Bass

Organ

48

Drums

Guitar

Bass

Bass

Organ

16

49

Drums

Guitar

Bass

Bass

Organ

50

Drums

Guitar

Bass

Bass

Organ

52

Drums

Guitar

Bass

Bass

Organ

53

Drums

Guitar

Bass

Bass

Organ

54

Drums

Guitar

Bass

Bass

Organ

56

Drums

Guitar

Bass

Bass

Organ

57

Drums

Guitar

Bass

Bass

Organ

58

Drums

Guitar

Bass

Bass

Organ

20

59

Drums

Guitar

Bass

Bass

Organ

61

Drums

Guitar

Bass

Bass

Organ

62

Drums

Guitar

Bass

Bass

Organ

63

Drums

Guitar

Bass

Bass

Organ

64

Drums

Guitar

Bass

Bass

Organ

65

Drums

Guitar

Bass

Bass

Organ

66

Drums

Guitar

Bass

Bass

Organ

67

Drums

Guitar

Bass

Bass

Organ

24

68

Drums

Guitar

Bass

Bass

Organ

69

Drums

Guitar

Bass

Bass

Organ

70

Drums

Guitar

Bass

Bass

Organ

71

Drums

Guitar

Bass

Bass

Organ

26

72

Drums

Guitar

Bass

Bass

Organ

73

Drums

Guitar

Bass

Bass

Organ

74

Drums

Guitar

Bass

Bass

Organ

75

Drums

Guitar

Bass

Bass

Organ

76

Drums

Guitar

Bass

Bass

Organ

78

Drums

Bass

Bass

80

Drums

Bass

Bass

82 29

Drums

Bass

Bass

84

Drums

Bass

Bass

86

Drums

Bass

Bass

30

88

Drums

Guitar

Bass

Bass

Organ

89

Drums

Guitar

Bass

Bass

Organ

90

Drums

Guitar

Bass

Bass

Organ

91

Drums

Guitar

Bass

Bass

Organ

32

92

Drums

Guitar

Bass

Bass

Organ

93

Drums

Guitar

Bass

Bass

Organ

94 33

Drums

Guitar

Bass

Bass

Organ

96

Drums

Guitar

Bass

Bass

Organ

97

Drums

Guitar

Bass

Bass

Organ

98

Drums

Guitar

Bass

Bass

Organ

100

Drums

Guitar

Bass

Bass

Organ

101

Drums

Guitar

Bass

Bass

Organ

102

Drums

Guitar

Bass

Bass

Organ

103

Drums

Guitar

Bass

Bass

Organ

105

Drums

Guitar

Bass

Bass

Organ

106

Drums

Guitar

Bass

Bass

Organ

38

107

Drums

Guitar

Bass

Bass

Organ

3.

108

Drums

Guitar

Bass

Bass

Organ

109

Drums

Guitar

Bass

Bass

Organ

110

Drums

Guitar

Bass

Bass

Organ

111

Drums

Guitar

Bass

Bass

Organ

112

Drums

Guitar

Bass

Bass

Organ

113

Drums

Guitar

Bass

Bass

Organ

114

Drums

Guitar

Bass

Bass

Organ

115

Drums

Guitar

Bass

Bass

Organ

3

116

Drums

Guitar

Bass

Bass

Organ

3

117

Drums

Guitar

Bass

Bass

Organ

118

Drums

Guitar

Bass

Bass

Organ

Drums

Guitar

Bass

Bass

Organ

120

Drums

Guitar

Bass

Bass

Organ

Offspring - Self Esteem

Drums

♩ = 105,999954

V.S.

Drums

Drums

72

73

74

75

77

79

81

83

85

87

Drums

107

108

109

110

111

112

113

114

115

116

Drums

117

118

119

120

Offspring - Self Esteem

Guitar

♩ = 105,999954

2

6

11

20

25

28

32

35

7

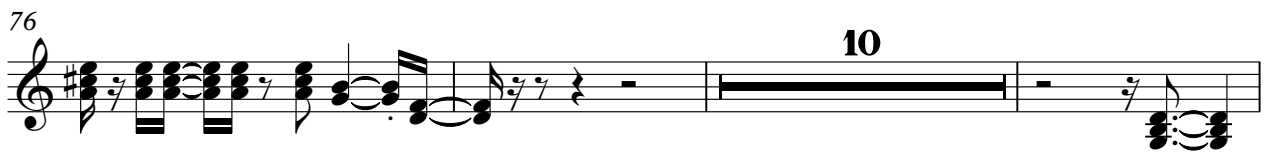
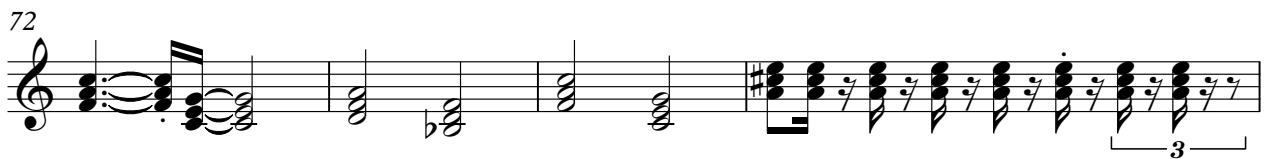
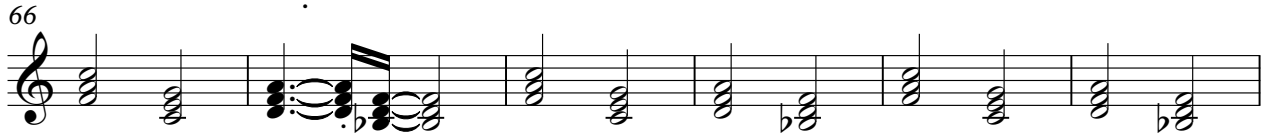
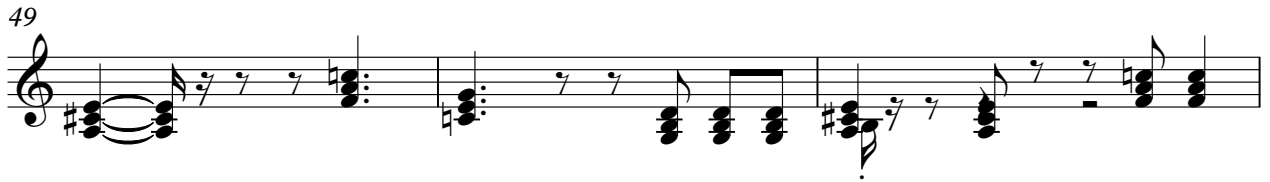
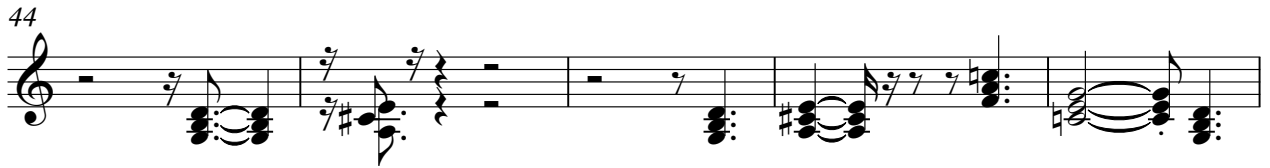

98

102

107

113

118

120

34

37

40

43

46

49

52

55

58

61

66

70

74

77

80

83

86

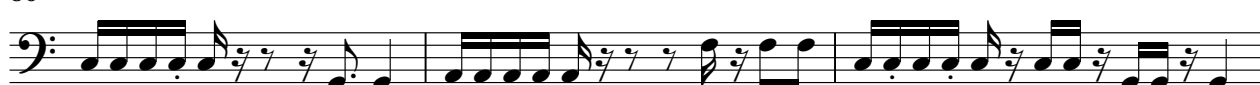

89

92

95

V.S.

98

101

104

108

112

117

119

Offspring - Self Esteem

Bass

♩ = 105,999954

2

6

10

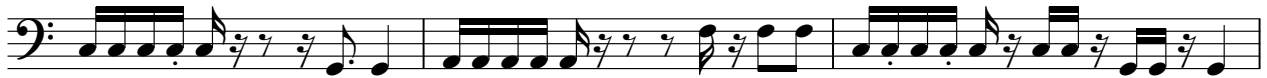

13

16

19

22

25

28

31

V.S.

66

70

74

77

80

83

86

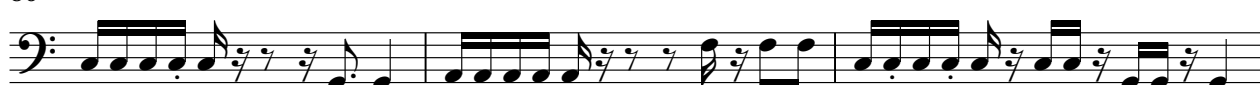

89

92

95

V.S.

98

101

104

108

112

117

120

Offspring - Self Esteem

Organ

♩ = 105,999954

2

5

8

11

21

23

25

27

29

31

33

V.S.

7

35

44

46

48

50

52

54

56

58

60

63

66

69

72

75

78

90

92

94

96

V.S.

120
