

# Chariot - Ca Passe

♩ = 94,000130  
CA PASSE

Descant Recorder

BY LIONEL

Acoustic Bass

♩ = 94,000130  
SEPT 1994

Viola

AZNAVOUR

Solo

DRUM

Solo

3

D. Rec.

A. Bass

Solo

5

D. Rec.

A. Bass

Solo

6

8

D. Rec.

A. Bass

Vla.

Solo

11

D. Rec.

A. Bass

Vla.

Solo

Solo

14

D. Rec.

A. Bass

Solo

Solo

15

D. Rec.

A. Bass

Solo

Solo

16

D. Rec.

A. Bass

Solo

Solo

17

D. Rec.

A. Bass

Solo

Solo

18

D. Rec.

A. Bass

Solo

Solo

6

19

D. Rec.

A. Bass

Vla.

Solo

Solo

20

D. Rec.

A. Bass

Vla.

Solo

Solo

21

D. Rec.

A. Bass

Solo

Solo

22

D. Rec.

A. Bass

Solo

Solo

23

D. Rec.

A. Bass

Solo

Solo

24

D. Rec.

A. Bass

Solo

Solo

25

D. Rec.

A. Bass

Solo

Solo

26

D. Rec.

A. Bass

Solo

Solo

27

D. Rec.

A. Bass

Solo

Solo

6

3

28

D. Rec.

A. Bass

Solo

Solo

29

D. Rec.

A. Bass

Solo

Solo

2/4

2/4

2/4

2/4

3

30

D. Rec.

A. Bass

Solo

Solo

31

D. Rec.

A. Bass

Solo

Solo

32

D. Rec.

A. Bass

Solo

Solo

33

D. Rec.

A. Bass

Solo

Solo

34

D. Rec.

A. Bass

Solo

Solo

35

D. Rec.

A. Bass

Solo

Solo

36

D. Rec.

A. Bass

Solo

Solo

37

D. Rec.

A. Bass

Solo

Solo

38

D. Rec.

A. Bass

Solo

Solo

39

D. Rec.

A. Bass

Solo

Solo

40

D. Rec.

A. Bass

Solo

Solo

41

D. Rec.

A. Bass

Solo

Solo

42

D. Rec.

A. Bass

Solo

Solo

43

D. Rec.

A. Bass

Vla.

Solo

Solo

44

D. Rec.

A. Bass

Solo

Solo

45

D. Rec.

A. Bass

Solo

Solo

46

D. Rec.

A. Bass

Solo

Solo

47

D. Rec.

A. Bass

Solo

Solo

48

D. Rec.

A. Bass

Solo

Solo

49

D. Rec.

A. Bass

Solo

Solo

50

D. Rec.

A. Bass

Solo

Solo

51

D. Rec.

A. Bass

Solo

Solo

52

D. Rec.

A. Bass

Solo

Solo

53

D. Rec.

A. Bass

Solo

Solo

54

D. Rec.

A. Bass

Solo

Solo

55

D. Rec.

A. Bass

Solo

Solo

56

D. Rec.

A. Bass

Vla.

Solo

Solo

57

D. Rec.

A. Bass

Solo

Solo

58

D. Rec.

A. Bass

Solo

Solo

59

D. Rec.

A. Bass

Solo

Solo

60

D. Rec.

A. Bass

Solo

Solo

61

D. Rec.

A. Bass

Solo

Solo

62

D. Rec.

A. Bass

Solo

Solo

63

D. Rec.

A. Bass

Solo

Solo

64

D. Rec.

A. Bass

Solo

Solo

65

D. Rec.

A. Bass

Solo

Solo

66

D. Rec.

A. Bass

Vla.

Solo

Solo

68

D. Rec.

77

D. Rec.

86

D. Rec.

95

D. Rec.

104

D. Rec.

113

D. Rec.

122

D. Rec.

131  
D. Rec. 

140  
D. Rec. 

149  
D. Rec. 

158  
D. Rec. 

167  
D. Rec. 

176  
D. Rec. 

185  
D. Rec. 

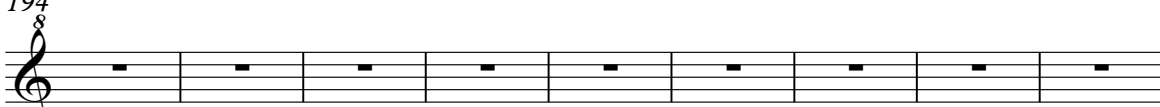
194  
D. Rec. 

203  
D. Rec. 

212  
D. Rec. 

221  
D. Rec. 

22

230

D. Rec.

239

D. Rec.

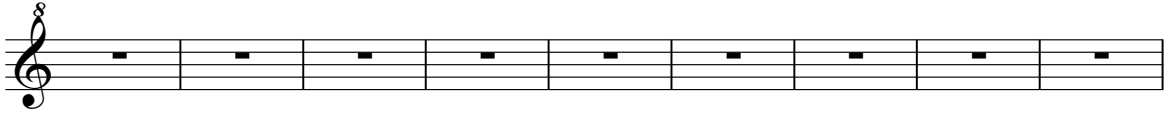

248

D. Rec.

257

D. Rec.

266

D. Rec.

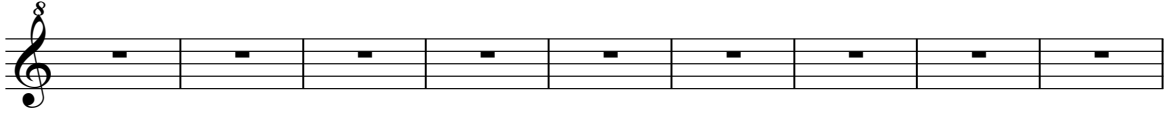

275

D. Rec.

284

D. Rec.

293

D. Rec.

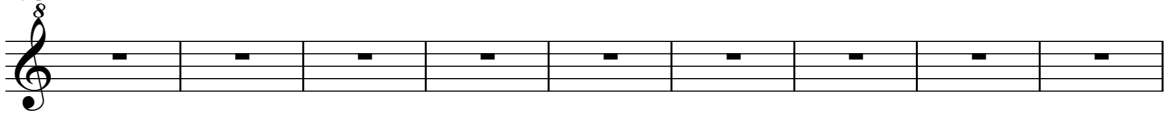

302

D. Rec.

311

D. Rec.

320

D. Rec.

329

D. Rec.

337

D. Rec.

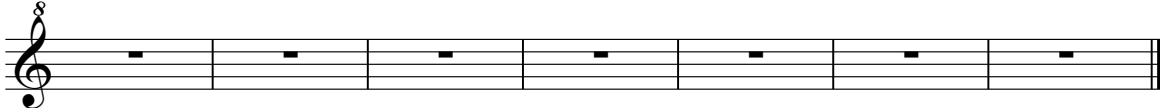

# Chariot - Ca Passe

Descant Recorder

♩ = 94,000130  
CA PASSE

8  
6  
10  
15  
19  
24  
28  
33  
37  
41

V.S.

2

# Descant Recorder

46

50

55

60

64

# Chariot - Ca Passe

Acoustic Bass

♩ = 94,000130  
BY LIONEL

V.S.

46

50

54

57

61

65

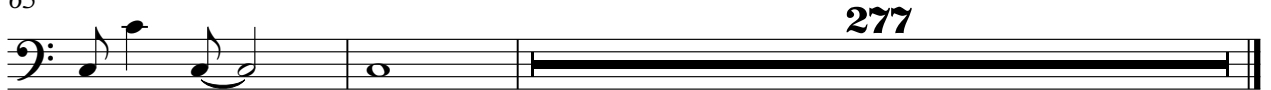

277

Viola

Chariot - Ca Passe

♩ = 94,000130

SEPT 1994

8

13

5

22

8

12

12

56

9

277

# Chariot - Ca Passe

Solo

♩ = 94,000130  
AZNAVOUR

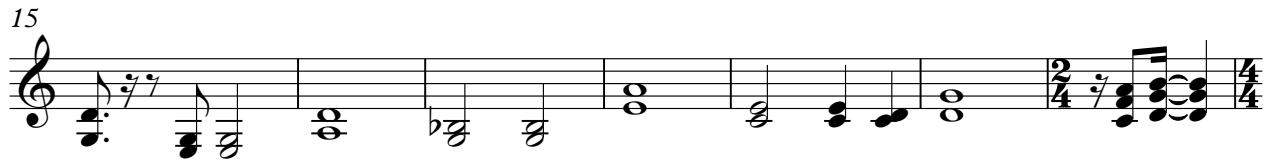

V.S.

2

Solo

53

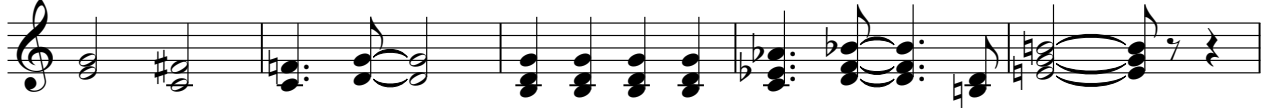

58

64

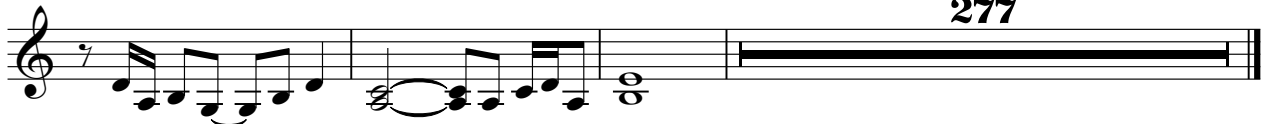

277

# Chariot - Ca Passe

Solo

♩ = 94,000130  
DRUM

11

V.S.

V.S.

V.S.

6

Solo

64

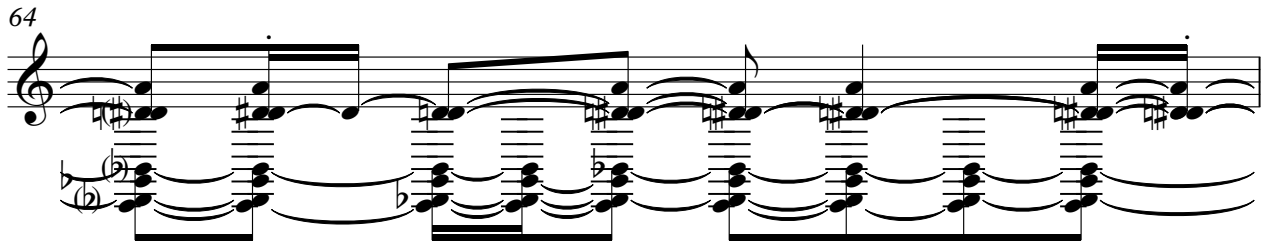

65

66

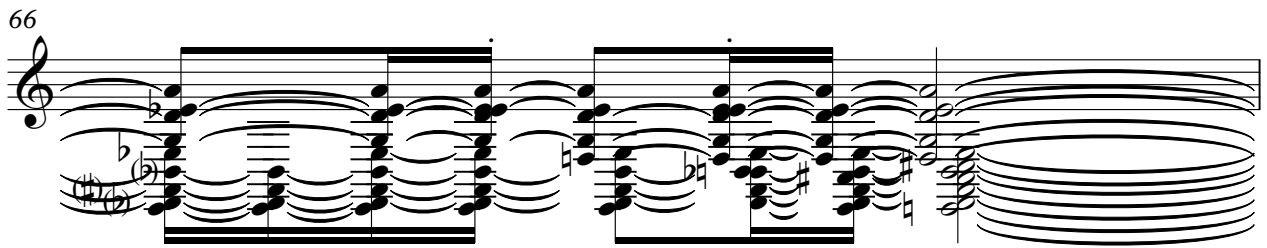

67

276

