

Chariot - Comme ils Disent

♩ = 85,000282

Clarine6

Melodie4

Drums 10

Piano 1

Basse 2

♩ = 85,000282

TrptBou7

♩ = 85,000282

Cordes 5

2

5

Clarine6
Melodie4
Drums 10
Piano 1
Basse 2
Cordes 5

Melodie4
Drums 10
Piano 1
Basse 2
Cordes 5

9 3

Melodie4

Drums 10

Piano 1

Basse 2

Cordes 5

11

Melodie4

Drums 10

Piano 1

Basse 2

Cordes 5

4

14

Melodie 4

Drums 10

Piano 1

Basse 2

Cordes 5

16

Melodie 4

Drums 10

Piano 1

Basse 2

Cordes 5

18

Melodie4

Drums 10

Piano 1

Basse 2

Cordes 5

5

6

3

20

Melodie4

Drums 10

Piano 1

Basse 2

Cordes 5

22

Melodie4

Drums 10

Piano 1

Basse 2

Cordes 5

24

Melodie4

Drums 10

Piano 1

Basse 2

Cordes 5

26

Melodie4

Drums 10

Piano 1

Basse 2

Cordes 5

28

Melodie4

Drums 10

Piano 1

Basse 2

Cordes 5

30

Melodie 4

Drums 10

Piano 1

Basse 2

Cordes 5

32

Melodie 4

Drums 10

Piano 1

Basse 2

Cordes 5

34

Melodie4

Drums 10

Piano 1

Basse 2

Cordes 5

36

Melodie4

Drums 10

Piano 1

Basse 2

Cordes 5

38

Clarine6

Melodie4

Drums 10

Piano 1

Basse 2

Cordes 5

40

Clarine6

Melodie4

Drums 10

Piano 1

Basse 2

Cordes 5

42

Clarine6

Melodie4

Drums 10

Piano 1

Basse 2

Cordes 5

44

Clarine6

Melodie4

Drums 10

Piano 1

Basse 2

Cordes 5

45

Clarine6
Melodie4
Drums 10
Piano 1
Basse 2
Cordes 5

46

Clarine6
Melodie4
Drums 10
Piano 1
Basse 2
Cordes 5

47

Clarine6

Melodie4

Drums 10

Piano 1

Basse 2

Cordes 5

48

Clarine6

Melodie4

Drums 10

Piano 1

Basse 2

Cordes 5

50

Clarine6

Melodie4

Drums 10

Piano 1

Basse 2

Cordes 5

52

Clarine6

Melodie4

Drums 10

Piano 1

Basse 2

Cordes 5

54

Clarine6

Melodie4

Drums 10

Piano 1

Basse 2

Cordes 5

56

Clarine6

Melodie4

Drums 10

Piano 1

Basse 2

Cordes 5

58

Clarine6
Melodie4
Drums 10
Piano 1
Basse 2
Cordes 5

60

Clarine6
Melodie4
Drums 10
Piano 1
Basse 2
Cordes 5

62

Clarine6

Melodie4

Drums 10

Piano 1

Basse 2

Cordes 5

63

Clarine6

Melodie4

Drums 10

Piano 1

Basse 2

Cordes 5

64

Clarine6

Melodie4

Drums 10

Piano 1

Basse 2

Cordes 5

66

Clarine6

Melodie4

Drums 10

Piano 1

Basse 2

Cordes 5

68

Clarine6

Melodie4

Drums 10

Piano 1

Basse 2

Cordes 5

70

Clarine6

Melodie4

Drums 10

Piano 1

Basse 2

Cordes 5

72

Clarine6

Melodie4

Drums 10

Piano 1

Basse 2

TrptBou7

Cordes 5

74

Melodie4

Drums 10

Piano 1

Basse 2

TrptBou7

Cordes 5

75

Melodie4

Drums 10

Piano 1

Basse 2

TrptBou7

Cordes 5

76

Melodie4

Drums 10

Piano 1

Basse 2

TrptBou7

Cordes 5

77

Melodie4

Drums 10

Piano 1

Basse 2

TrptBou7

Cordes 5

79 23

Melodie4

Drums 10

Piano 1

Basse 2

TrptBou7

Cordes 5

81

Melodie4

Drums 10

Piano 1

Basse 2

TrptBou7

Cordes 5

24

83

Melodie4

Drums 10

Piano 1

Basse 2

TrptBou7

Cordes 5

85

Melodie4

Drums 10

Piano 1

Basse 2

TrptBou7

Cordes 5

87 \sharp ϵ 25

Melodie4

Drums 10

Piano 1

Basse 2

TrptBou7

Cordes 5

89

Clarine6

Melodie4

Drums 10

Piano 1

Basse 2

Cordes 5

91

Clarine6

Melodie4

Drums 10

Piano 1

Basse 2

Cordes 5

93

Clarine6

Melodie4

Drums 10

Piano 1

Basse 2

Cordes 5

95

Clarine6

Melodie4

Drums 10

Piano 1

Basse 2

Cordes 5

96

Clarine6

Melodie4

Drums 10

Piano 1

Basse 2

Cordes 5

97

Clarine6

Melodie4

Drums 10

Piano 1

Basse 2

Cordes 5

99

Clarine6

Melodie4

Drums 10

Piano 1

Basse 2

Cordes 5

100

Clarine6

Melodie4

Drums 10

Piano 1

Basse 2

Cordes 5

102

Clarine6

Melodie4

Drums 10

Piano 1

Basse 2

Cordes 5

104

Clarine6

Melodie4

Drums 10

Piano 1

Basse 2

Cordes 5

105 ♩ = 82,001602

Clarine6

Drums 10

Piano 1

Basse 2

Cordes 5

106 $\text{♩} = 79,000381$ $\text{♩} = 75,000000$ $\text{♩} = 72,000290$ $\text{♩} = 55,000458$ ³¹

Clarine 6

Drums 10

Piano 1

Basse 2

Cordes 5

108

Clarine 6

Drums 10

Piano 1

Basse 2

Cordes 5

109

Clarine6

Piano 1

Basse 2

Cordes 5

Clarinet6

Chariot - Comme ils Disent

♩ = 85,000282

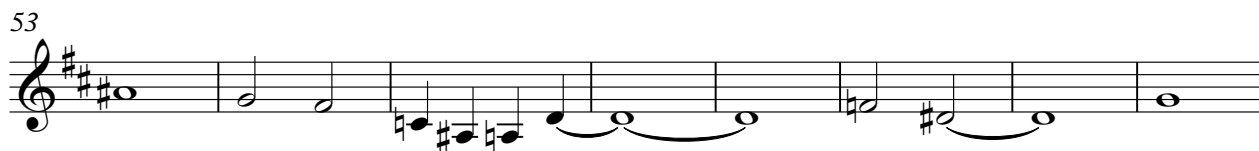
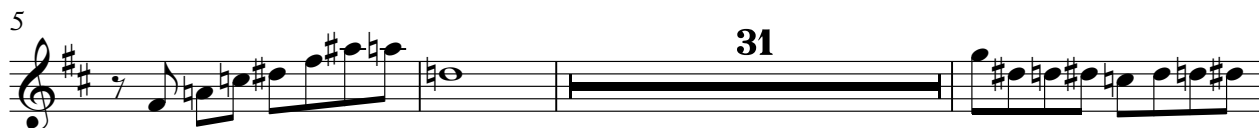

2

Clarinet6

89

96

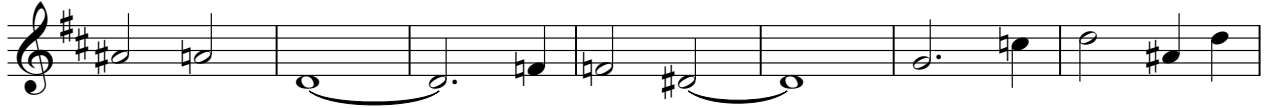

103

♩ = 82,001602 ♩ = 79,000381 ♩ = 75,000000 ♩ = 73,000258

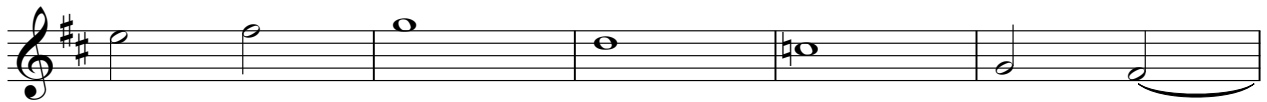

108

Chariot - Comme ils Disent

Melodie4

♩ = 85,000282

5

8

11

14

17

20

23

26

30

33

V.S.

2

Melodie4

67 *Melodie4*

69

72

75

78

81

84

87

90

93

V.S.

4

Melodie4

96

99

102

104

♩ = 82,001602 ♩ = 79,000381 ♩ = 75,000000 ♩ = 72,000000

4

♩ = 85,000282

8

12

16

20

24

28

32

36

40

V.S.

44

48

52

56

60

64

68

72

76

79

Drums 10

82

85

89

92

95

98

101

104

♩ = 82,001602 ♩ = 79,000381 = 75,000000 = 458

Chariot - Comme ils Disent

Piano 1

♩ = 85,000282

V.S.

23

26

29

32

34

37

39

41

43

45

47

49

51

54

56

58

61

62

63

65

67

69

71

73

V.S.

75

76

78

81

83

85

87

90

93

95

96

98

V.S.

100

102

104

♩ = 82,001602 ♩ = 79,000381

107

♩ = 75,000000 ♩ = 72,000000 ♩ = 70,000458

109

♩ = 85,000282

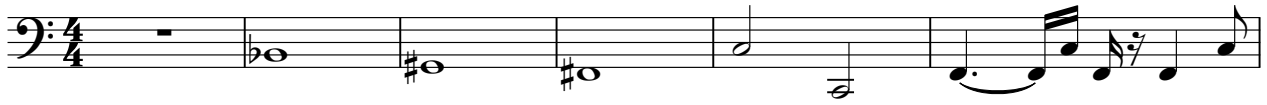

7

11

15

19

23

27

31

35

40

44

48

52

56

60

64

68

73

77

81

85

89

93

97

101

$\text{♩} = 82,001602$

106 $\text{♩} = 79,000381$ $\text{♩} = 75,000000$ $\text{♩} = 256,000458$

♩ = 85,000282

72

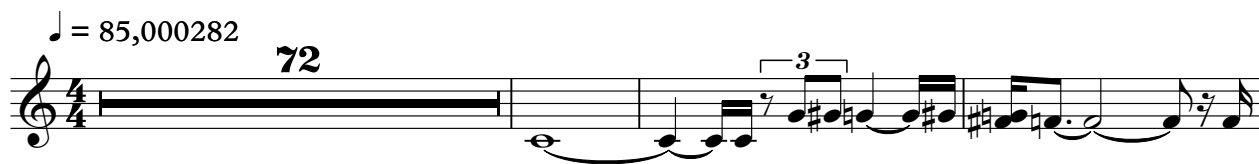

76

81

85

88

♩ = 82,001602 ♩ = 79,000381 ♩ = 75,000000 ♩ = 72,660000 ♩ = 70,000158

17

4

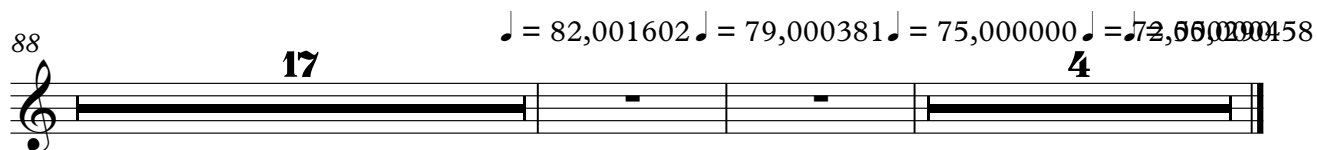

$\text{♩} = 85,000282$

5

10

17

23

30

38

43

47

51

58

64

69

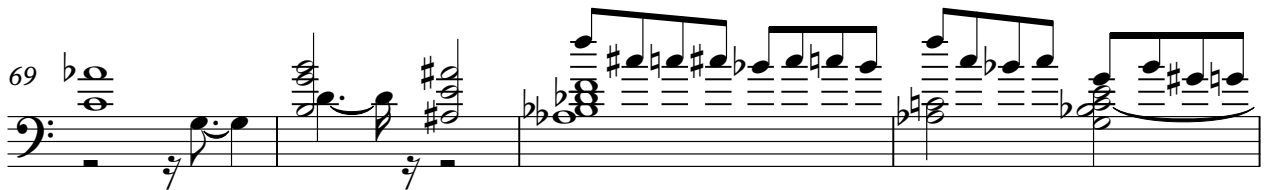

73

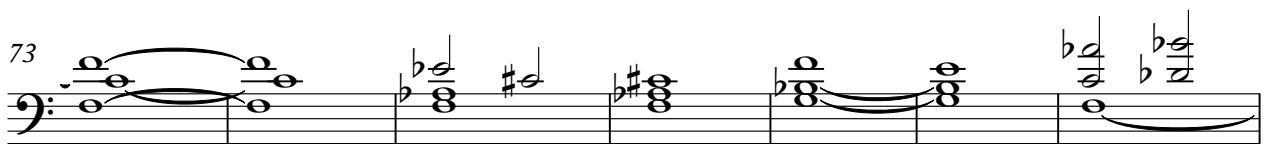

80

87

94

101

105

107

$\text{♩} = 75,000000$ $\text{♩} = 72,000290$ $\text{♩} = 55,000458$

Cordes $\bar{5}$

3

108