

# Chariot - Comme ils Disent 2

♩ = 85,000282

Clarine6

Melodie4

Drums 10

Piano 1

Basse 2

♩ = 85,000282

TrptBou7

♩ = 85,000282

Cordes 5

2

5

Clarine6  
Melodie4  
Drums 10  
Piano 1  
Basse 2  
Cordes 5

Melodie4  
Drums 10  
Piano 1  
Basse 2  
Cordes 5

9 3

Melodie4

Drums 10

Piano 1

Basse 2

Cordes 5

11

Melodie4

Drums 10

Piano 1

Basse 2

Cordes 5

4

14

Melodie 4

Drums 10

Piano 1

Basse 2

Cordes 5

16

Melodie 4

Drums 10

Piano 1

Basse 2

Cordes 5

18

Melodie4

Drums 10

Piano 1

Basse 2

Cordes 5

20

Melodie4

Drums 10

Piano 1

Basse 2

Cordes 5

22

Melodie4

Drums 10

Piano 1

Basse 2

Cordes 5

24

Melodie4

Drums 10

Piano 1

Basse 2

Cordes 5

26

Melodie4

Drums 10

Piano 1

Basse 2

Cordes 5

28

Melodie4

Drums 10

Piano 1

Basse 2

Cordes 5

30

Melodie4

Drums 10

Piano 1

Basse 2

Cordes 5

32

Melodie4

Drums 10

Piano 1

Basse 2

Cordes 5

34

Melodie4

Drums 10

Piano 1

Basse 2

Cordes 5

36

Melodie4

Drums 10

Piano 1

Basse 2

Cordes 5

38

Clarine6

Melodie4

Drums 10

Piano 1

Basse 2

Cordes 5

40

Clarine6

Melodie4

Drums 10

Piano 1

Basse 2

Cordes 5

42

Clarine6

Melodie4

Drums 10

Piano 1

Basse 2

Cordes 5

44

Clarine6

Melodie4

Drums 10

Piano 1

Basse 2

Cordes 5

45

Clarine6  
Melodie4  
Drums 10  
Piano 1  
Basse 2  
Cordes 5

46

Clarine6  
Melodie4  
Drums 10  
Piano 1  
Basse 2  
Cordes 5

47

Clarine6

Melodie4

Drums 10

Piano 1

Basse 2

Cordes 5

48

Clarine6

Melodie4

Drums 10

Piano 1

Basse 2

Cordes 5

50

Clarine6

Melodie4

Drums 10

Piano 1

Basse 2

Cordes 5

52

Clarine6

Melodie4

Drums 10

Piano 1

Basse 2

Cordes 5

54

Clarine6

Melodie4

Drums 10

Piano 1

Basse 2

Cordes 5

56

Clarine6

Melodie4

Drums 10

Piano 1

Basse 2

Cordes 5

58

Clarine6

Melodie4

Drums 10

Piano 1

Basse 2

Cordes 5

60

Clarine6

Melodie4

Drums 10

Piano 1

Basse 2

Cordes 5

62

Clarine6

Melodie4

Drums 10

Piano 1

Basse 2

Cordes 5

63

Clarine6

Melodie4

Drums 10

Piano 1

Basse 2

Cordes 5

64

Clarine6

Melodie4

Drums 10

Piano 1

Basse 2

Cordes 5

66

Clarine6

Melodie4

Drums 10

Piano 1

Basse 2

Cordes 5

68

Clarine6

Melodie4

Drums 10

Piano 1

Basse 2

Cordes 5

70

Clarine6

Melodie4

Drums 10

Piano 1

Basse 2

Cordes 5

72

Clarine6

Melodie4

Drums 10

Piano 1

Basse 2

TrptBou7

Cordes 5

76

Melodie4

Drums 10

Piano 1

Basse 2

TrptBou7

Cordes 5

77

Melodie4

Drums 10

Piano 1

Basse 2

TrptBou7

Cordes 5

79 23

Melodie4

Drums 10

Piano 1

Basse 2

TrptBou7

Cordes 5

81

Melodie4

Drums 10

Piano 1

Basse 2

TrptBou7

Cordes 5

24

83

Melodie4

Drums 10

Piano 1

Basse 2

TrptBou7

Cordes 5

85

Melodie4

Drums 10

Piano 1

Basse 2

TrptBou7

Cordes 5

87  $\sharp$   $\epsilon$  25

Melodie4

Drums 10

Piano 1

Basse 2

TrptBou7

Cordes 5

89

Clarine6

Melodie4

Drums 10

Piano 1

Basse 2

Cordes 5

91

Clarine6

Melodie4

Drums 10

Piano 1

Basse 2

Cordes 5

93

Clarine6

Melodie4

Drums 10

Piano 1

Basse 2

Cordes 5

95

Clarine6

Melodie4

Drums 10

Piano 1

Basse 2

Cordes 5

96

Clarine6

Melodie4

Drums 10

Piano 1

Basse 2

Cordes 5

97

Clarine6

Melodie4

Drums 10

Piano 1

Basse 2

Cordes 5

99

Clarine6

Melodie4

Drums 10

Piano 1

Basse 2

Cordes 5

100

Clarine6

Melodie4

Drums 10

Piano 1

Basse 2

Cordes 5

102

Clarine6

Melodie4

Drums 10

Piano 1

Basse 2

Cordes 5

104

Clarine6

Melodie4

Drums 10

Piano 1

Basse 2

Cordes 5

105 ♩ = 82,001602

Clarine6

Drums 10

Piano 1

Basse 2

Cordes 5

106  $\text{♩} = 79,000381$   $\text{♩} = 75,000000$   $\text{♩} = 72,000290$   $\text{♩} = 55,000458$  <sup>31</sup>

Clarine 6

Drums 10

Piano 1

Basse 2

Cordes 5

108

Clarine 6

Drums 10

Piano 1

Basse 2

Cordes 5

Clarinet 6

Chariot - Comme ils Disent 2

♩ = 85,000282

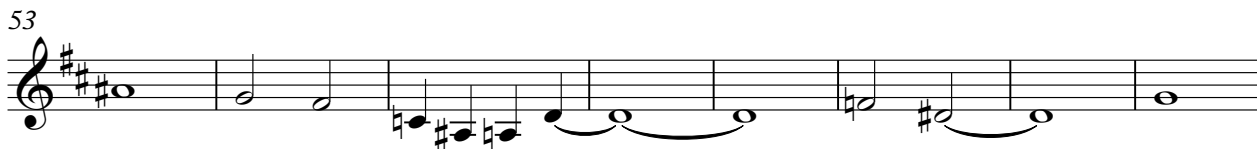
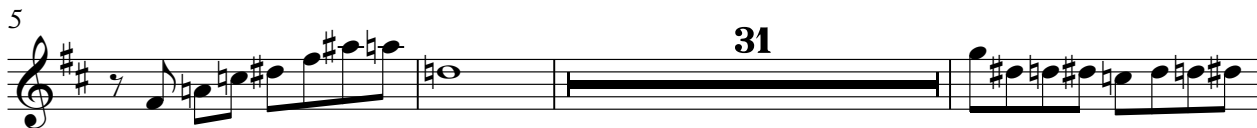

2

Clarinet6

89

96

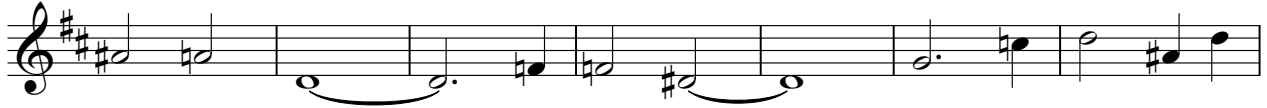

103

♩ = 82,001602 ♪ = 79,000381 ♪ = 75,000000 ♪ = ~~73,000258~~

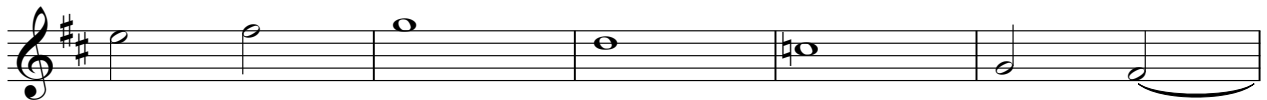

108

# Chariot - Comme ils Disent 2

## Melodie4

♩ = 85,000282

5

8

11

14

17

20

23

26

30

33

V.S.

2

Melodie4

Melodie 4

67

69

72

75

78

81

84

87

90

93

V.S.

4

Melodie4

96

99

102

104

♩ = 82,001602    ♩ = 79,000381    ♩ = 75,000000    ♩ = 72,000000

**4**

♩ = 85,000282

V.S.

44

48

52

56

60

64

68

72

76

79

Drums 10

82

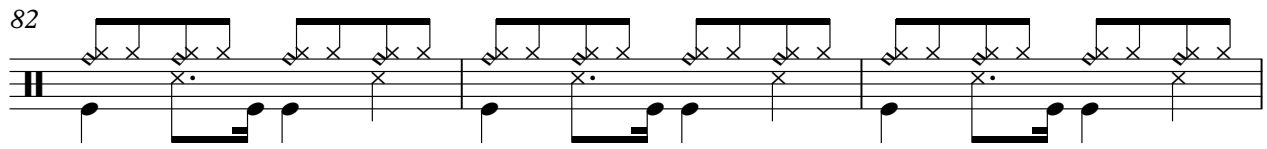

85

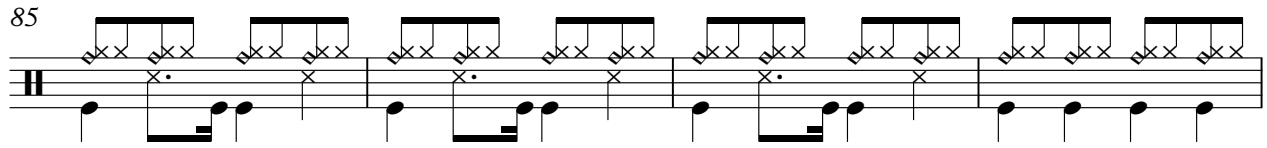

89

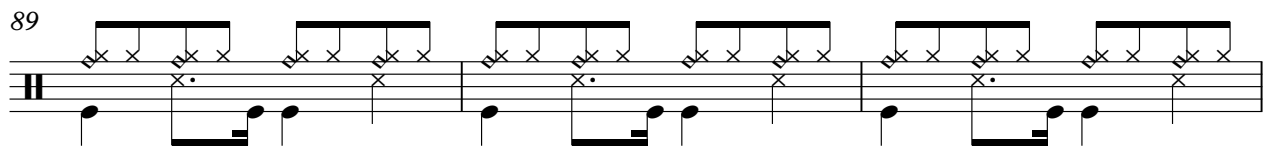

92

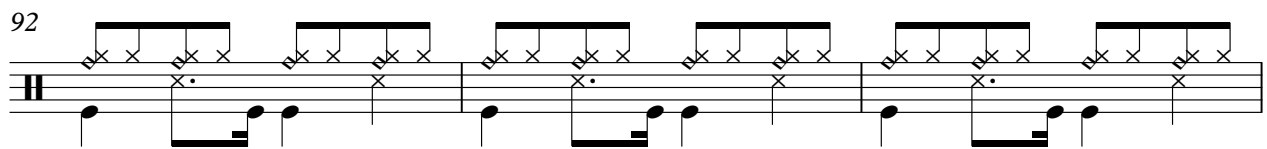

95

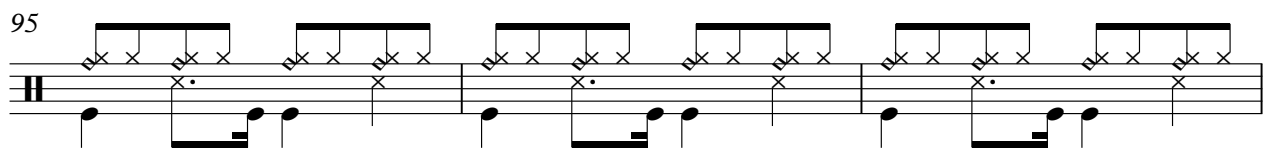

98

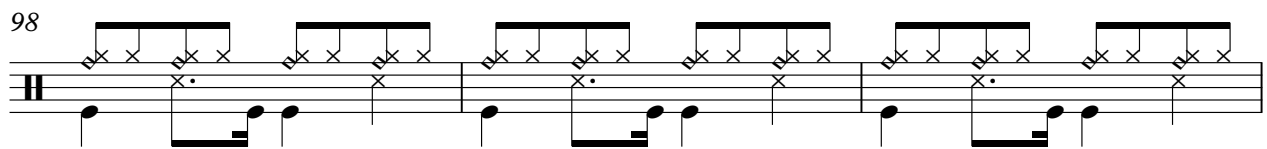

101

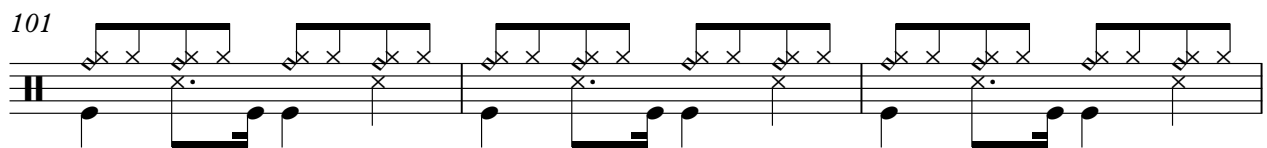

104

♩ = 82,001602 ♩ = 79,000381 = 75,000000 = 70,000000

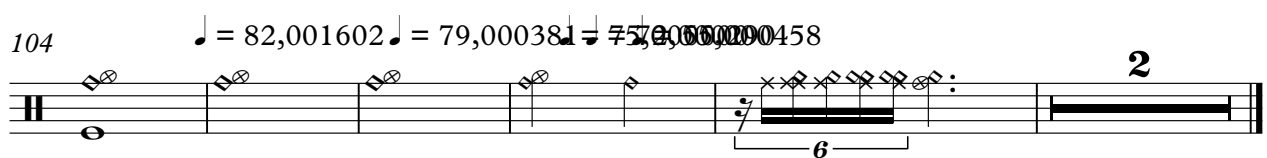

# Chariot - Comme ils Disent 2

Piano 1

♩ = 85,000282

V.S.

23

26

29

32

34

37

39

41

43

45

47

49

51

54

56

58

61

62

63

65

67

69

71

73

V.S.

75

76

78

81

83

85

87

90

93

95

96

98

V.S.

100

102

104

♩ = 82,001602      ♩ = 79,000381

107

♩ = 75,000000    ♩ = 72,000000    ♩ = 70,000458

109

44

48

52

56

60

64

68

73

77

81

♩ = 85,000282

72

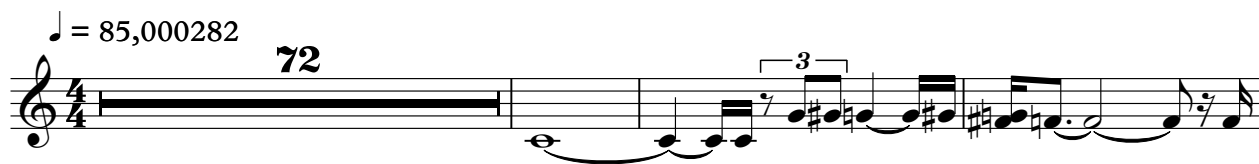

76

81

85

88

♩ = 82,001602 ♩ = 79,000381 ♩ = 75,000000 ♩ = 72,660000 ♩ = 70,000158

17

4

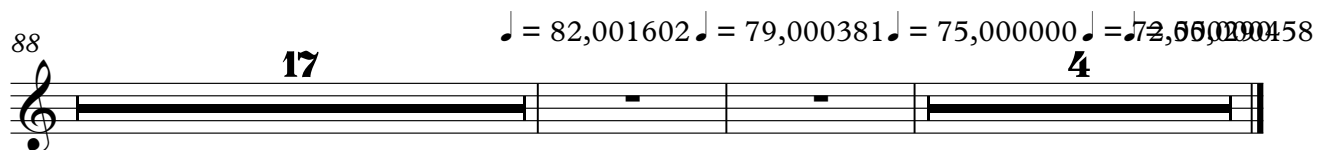

$\text{♩} = 85,000282$

5

10

17

23

30

38

43

47

51

58

64

69

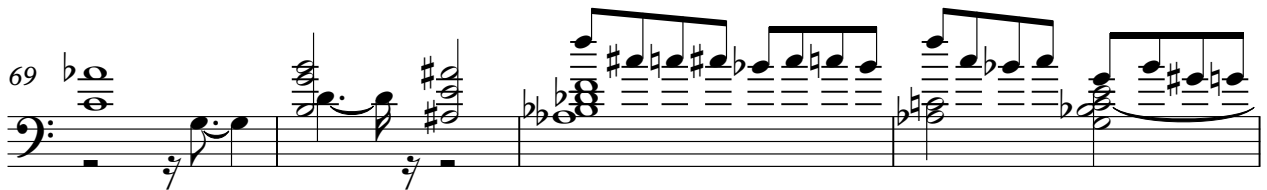

73

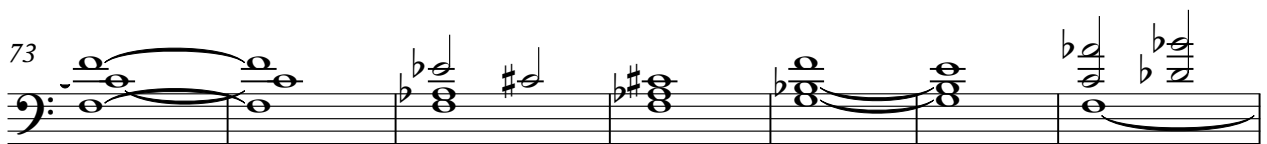

80

87

94

101

105

107

$\text{♩} = 75,000000$        $\text{♩} = 72,000290$        $\text{♩} = 55,000458$

Cordes  $\bar{5}$

3

108