

Chariot - Conception

♩ = 129,000076

7

Batterie

Basse

Mélo die

Clavier 2

Percussion

9

Batterie

Basse

Mélo die

Clavier 2

Percussion

11

Batterie

Basse

Mélodie

Clavier 2

Percussion

13

Batterie

Basse

Mélodie

Clavier 2

Percussion

15

Batterie

Basse

Mélo die

Clavier 2

Percussion

17

Batterie

Basse

Mélo die

Clavier 2

Percussion

20

Batterie

Basse

Mélie

Clavier 1

Percussion

21

Batterie

Basse

Mélie

Clavier 1

Percussion

22

Batterie

Basse

Mélie

Clavier 1

Percussion

23

Batterie

Basse

Mélie

Clavier 1

Percussion

24

Batterie

Basse

Mélie

Clavier 1

Percussion

25

Batterie

Basse

Mélie

Clavier 1

Percussion

26

Batterie

Basse

Mélo die

Cuivres

Clavier 1

Percussion

27

Batterie

Basse

Cuivres

Clavier 1

Percussion

28

Batterie

Basse

Mélo die

Clavier 1

Percussion

29

Batterie

Basse

Mélogdie

Clavier 1

Percussion

30

Batterie

Basse

Mélogdie

Cuivres

Clavier 1

Percussion

31

Batterie

Basse

Cuivres

Clavier 1

Percussion

32

Batterie

Basse

Mélie

Clavier 1

Percussion

33

Batterie

Basse

Mélie

Clavier 1

Percussion

34

Batterie

Basse

Mélie

Cuivres

Clavier 1

Percussion

35

Batterie

Basse

Cuivres

Clavier 1

Percussion

36

Batterie

Basse

Méloдие

Clavier 1

Percussion

37

Batterie

Basse

Méloдие

Clavier 1

Percussion

38

Batterie

Basse

Mélo die

Cuivres

Clavier 1

Percussion

39

Batterie

Basse

Cuivres

Clavier 1

Percussion

40

Batterie

Basse

Mélo die

Clavier 1

Percussion

Detailed description of the musical score: The score is divided into three systems, each starting with a measure number (38, 39, 40) and a double bar line. Each system contains six staves: Batterie (drums), Basse (bass), Mélo die (melody), Cuivres (brass), Clavier 1 (keyboard), and Percussion. The Batterie staff uses a drum set notation with 'x' marks for cymbals and dots for other drums. The Basse staff is in bass clef with a key signature of one sharp (F#). The Mélo die staff is in treble clef with a key signature of one sharp. The Clavier 1 staff is in treble clef with a key signature of one sharp. The Percussion staff is in treble clef with a key signature of one sharp. The score includes various musical notations such as notes, rests, beams, and dynamic markings. There are also double bar lines on the left side of the page, indicating the start of each system.

41

Batterie

Basse

Mélocle

Clavier 1

Percussion

42

Batterie

Basse

Mélocle

Cuivres

Clavier 1

Percussion

43

Batterie

Basse

Mélocdie

Cuivres

Clavier 1

Percussion

44

Batterie

Basse

Mélocdie

Clavier 1

Percussion

45

Batterie

Basse

Mélocdie

Clavier 1

Percussion

46

Batterie

Basse

Mélie

Cuivres

Clavier 1

Percussion

47

Batterie

Basse

Mélie

Cuivres

Clavier 1

Percussion

48

Batterie

Basse

Mélie

Clavier 1

Percussion

49

Batterie

Basse

Mélie

Clavier 1

Percussion

50

Batterie

Basse

Mélie

Cuivres

Clavier 1

Percussion

51

Batterie

Basse

Mélocdie

Clavier 2

Cuivres

Clavier 1

Percussion

54

Batterie

Basse

Mélocdie

Clavier 2

Percussion

56

Batterie

Basse

Mélocle

Clavier 2

Percussion

58

Batterie

Basse

Mélocle

Clavier 2

Percussion

60

Batterie

Basse

Mélocle

Clavier 2

Percussion

62

Batterie

Basse

Mélocle

Clavier 2

Percussion

64

Batterie

Basse

Mélo die

Clavier 2

Percussion

66

Batterie

Basse

Mélo die

Clavier 2

Percussion

68

Batterie

Basse

Mélocdie

Clavier 1

Percussion

69

Batterie

Basse

Mélocdie

Clavier 1

Percussion

70

Batterie

Basse

Mélocdie

Clavier 1

Percussion

71

Batterie

Basse

Mélie

Clavier 1

Percussion

72

Batterie

Basse

Mélie

Clavier 1

Percussion

73

Batterie

Basse

Mélie

Clavier 1

Percussion

74

Batterie

Basse

Mélocle

Cuivres

Clavier 1

Percussion

75

Batterie

Basse

Cuivres

Clavier 1

Percussion

76

Batterie

Basse

Mélocle

Clavier 1

Percussion

77

Batterie

Basse

Mélo die

Clavier 1

Percussion

78

Batterie

Basse

Mélo die

Cuivres

Clavier 1

Percussion

79

Batterie

Basse

Cuivres

Clavier 1

Percussion

80

Batterie

Basse

Mélie

Clavier 1

Percussion

81

Batterie

Basse

Mélie

Clavier 1

Percussion

82

Batterie

Basse

Mélie

Cuivres

Clavier 1

Percussion

83

Batterie

Basse

Cuivres

Clavier 1

Percussion

84

Batterie

Basse

Mélo die

Clavier 1

Percussion

85

Batterie

Basse

Mélo die

Clavier 1

Percussion

86

Batterie

Basse

Mélodie

Cuivres

Clavier 1

Percussion

87

Batterie

Basse

Mélodie

Cuivres

Clavier 1

Percussion

88

Batterie

Basse

Mélie

Clavier 1

Percussion

89

Batterie

Basse

Mélie

Clavier 1

Percussion

90

Batterie

Basse

Mélie

Cuivres

Clavier 1

Percussion

91

Batterie

Basse

Mélie

Clavier 2

Cuivres

Clavier 1

Percussion

94

Batterie

Basse

Mélie

Clavier 2

Percussion

96

Batterie

Basse

Mélocle

Clavier 2

Percussion

98

Batterie

Basse

Mélocle

Clavier 2

Percussion

100

Batterie

Basse

Mélocle

Clavier 2

Percussion

102

Batterie

Basse

Mélocle

Clavier 2

Percussion

104

Batterie

Basse

Mélo die

Clavier 2

Percussion

106

Batterie

Basse

Mélo die

Clavier 2

Percussion

108

Batterie

Basse

Mélie

Clavier 1

Percussion

109

Batterie

Basse

Mélie

Clavier 1

Percussion

110

Batterie

Basse

Mélie

Clavier 1

Percussion

111

Batterie

Basse

Mélie

Clavier 1

Percussion

112

Batterie

Basse

Mélie

Clavier 1

Percussion

113

Batterie

Basse

Mélie

Clavier 1

Percussion

114

Batterie

Basse

Mélodie

Cuivres

Clavier 1

Percussion

115

Batterie

Basse

Cuivres

Clavier 1

Percussion

116

Batterie

Basse

Mélodie

Clavier 1

Percussion

117

Batterie

Basse

Mélocdie

Clavier 1

Percussion

118

Batterie

Basse

Mélocdie

Cuivres

Clavier 1

Percussion

119

Batterie

Basse

Cuivres

Clavier 1

Percussion

120

Batterie

Basse

Mélie

Clavier 1

Percussion

121

Batterie

Basse

Mélie

Clavier 1

Percussion

122

Batterie

Basse

Mélie

Cuivres

Clavier 1

Percussion

123

Batterie

Basse

Cuivres

Clavier 1

Percussion

124

Batterie

Basse

Mélo die

Clavier 1

Percussion

125

Batterie

Basse

Mélo die

Clavier 1

Percussion

126

Batterie

Basse

Mélocdie

Cuivres

Clavier 1

Percussion

127

Batterie

Basse

Cuivres

Clavier 1

Percussion

128

Batterie

Basse

Mélocdie

Clavier 1

Percussion

129

130

131

Batterie

Basse

Mélie

Cuivres

Clavier 1

Percussion

132

Batterie

Basse

Mélie

Clavier 1

Percussion

133

Batterie

Basse

Mélie

Clavier 1

Percussion

134

Batterie

Basse

Mélodie

Cuivres

Clavier 1

Percussion

135

Batterie

Basse

Cuivres

Clavier 1

Percussion

136

Batterie

Basse

Mélodie

Clavier 1

Percussion

137

138

139

Batterie

Basse

Mélodie

Clavier 2

Cuivres

Clavier 1

Percussion

142

Batterie

Basse

Mélodie

Clavier 2

Percussion

144

Batterie

Basse

Mélocle

Clavier 2

Percussion

146

Batterie

Basse

Mélocle

Clavier 2

Percussion

148

Batterie

Basse

Mélodie

Clavier 2

Percussion

150

Batterie

Basse

Mélodie

Clavier 2

Percussion

152

Batterie

Basse

Mélo die

Clavier 2

Percussion

154

Batterie

Basse

Mélo die

Clavier 2

Percussion

Chariot - Conception

Batterie

♩ = 129,000076

3

8

12

16

20

22

24

26

28

30

V.S.

54

54

58

58

62

62

66

66

69

69

71

71

73

73

75

75

77

77

79

79

V.S.

Batterie

81

83

85

87

89

91

96

100

104

108

110

112

114

116

118

120

122

124

126

128

V.S.

130

132

134

136

138

142

146

150

153

Chariot - Conception

Basse

♩ = 129,000076

V.S.

44

47

50

55

60

65

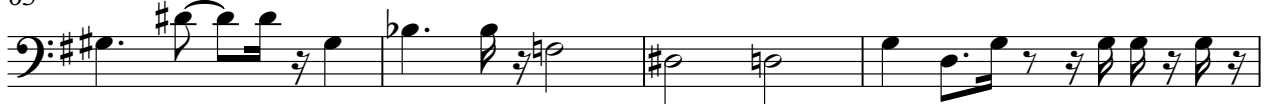

69

73

77

80

83

87

90

95

100

105

109

113

117

120

V.S.

Mélodie

Chariot - Conception

♩ = 129,000076

3

9

16

22

27

33

37

40

44

49

54

61

68

73

77

81

86

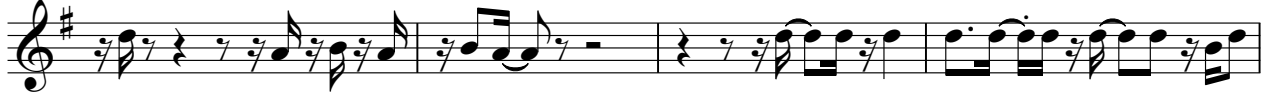

90

97

104

110

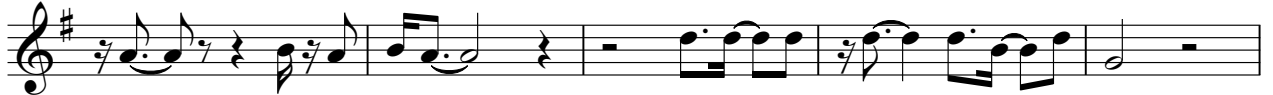

115

121

125

128

132

137

143

149

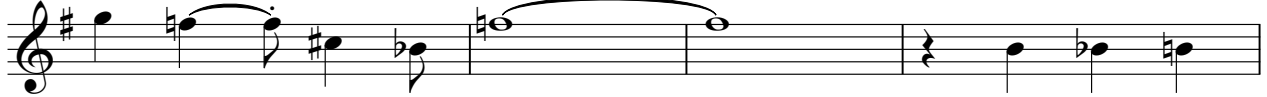

153

Chariot - Conception

Clavier 2

♩ = 129,000076

10

16

52

58

64

92

6

98

6

104

32

32

140

6

146

6

152

6

Chariot - Conception

Cuivres

$\% = \text{♩} = 129,000076$

25

30

35

40

46

51

75

80

86

90

22

2

2

2

2

22

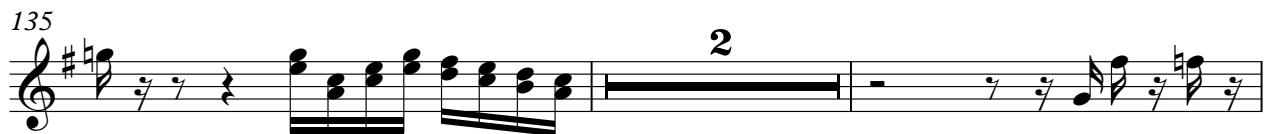
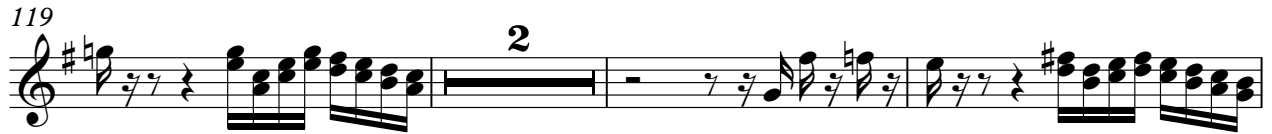
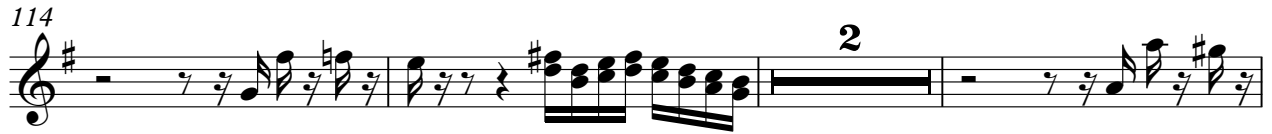

Chariot - Conception

Clavier 1

♩ = 129,000076

19

21

23

25

27

29

31

33

35

37

V.S.

128

130

132

134

136

138

139

Chariot - Conception

Percussion

♩ = 129,000076

%-

2

6

8

10

12

14

16

18

Percussion

20

21

22

23

24

25

26

27

28

29

30

31

32

33

34

35

36

37

38

39

V.S.

40

41

42

43

44

45

46

47

48

49

50

51

54

56

58

60

62

64

66

68

69

70

71

72

73

74

75

76

77

Percussion

78

79

80

81

82

83

84

85

86

87

V.S.

88

89

90

91

94

96

98

100

102

104

Percussion

106

108

109

110

111

112

113

114

115

116

V.S.

117

118

119

120

121

122

123

124

125

126

127

128

129

130

131

132

133

134

135

136

V.S.

137

138

139

142

144

146

148

150

152

154