

Chariot - D

♩ = 120,000000

Piccolo

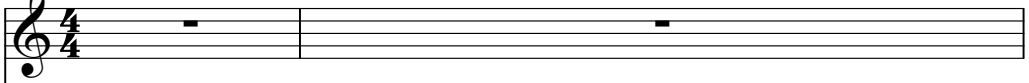

Percussion

Jazz Guitar

Electric Piano

FX 5 (Brightness)

♩ = 120,000000

Viola

Viola

3

Perc.

J. Gtr.

E. Gtr.

E. Piano

S. Bass

FX 5

Vla.

Vla.

5

Picc.

Perc.

J. Gtr.

E. Gtr.

E. Piano

S. Bass

FX 5

Vla.

Vla.

7

Picc.

Perc.

J. Gtr.

E. Gtr.

E. Piano

S. Bass

FX 5

Vla.

Vla.

9

Picc.

Perc.

J. Gtr.

E. Gtr.

E. Piano

S. Bass

FX 5

Vla.

Vla.

11

Picc.

Perc.

J. Gtr.

E. Gtr.

E. Piano

S. Bass

FX 5

Vla.

Vla.

13

Picc.

Perc.

J. Gtr.

E. Gtr.

E. Piano

S. Bass

FX 5

Vla.

Vla.

15

Picc.

Perc.

J. Gtr.

E. Gtr.

E. Piano

S. Bass

FX 5

Vla.

Vla.

17

Picc.

Perc.

J. Gtr.

E. Gtr.

E. Piano

S. Bass

FX 5

Vla.

Vla.

19

Picc.

Perc.

J. Gtr.

E. Gtr.

E. Piano

S. Bass

FX 5

Vla.

Vla.

21

Picc.

Perc.

J. Gtr.

E. Gtr.

E. Piano

S. Bass

FX 5

Vla.

Vla.

23

Picc.

Perc.

J. Gtr.

E. Gtr.

E. Piano

S. Bass

FX 5

Vla.

Vla.

25

Picc.

Perc.

J. Gtr.

E. Gtr.

E. Piano

S. Bass

FX 5

Vla.

Vla.

27

Picc.

Perc.

J. Gtr.

E. Gtr.

E. Piano

S. Bass

FX 5

Vla.

Vla.

29

Picc.

Perc.

J. Gtr.

E. Gtr.

E. Piano

S. Bass

FX 5

Vla.

Vla.

31

Picc.

Perc.

J. Gtr.

E. Gtr.

E. Piano

S. Bass

FX 5

Vla.

Vla.

32

Picc.

Perc.

J. Gtr.

E. Gtr.

E. Piano

S. Bass

FX 5

Vla.

Vla.

33

Picc.

Perc.

J. Gtr.

E. Gtr.

E. Piano

S. Bass

FX 5

Vla.

Vla.

34

Picc.

Perc.

J. Gtr.

E. Gtr.

E. Piano

S. Bass

FX 5

Vla.

Vla.

36

Picc.

Perc.

J. Gtr.

E. Gtr.

E. Piano

S. Bass

FX 5

Vla.

Vla.

38

Picc.

Perc.

J. Gtr.

E. Gtr.

E. Piano

S. Bass

FX 5

Vla.

Vla.

39

Picc.

Perc.

J. Gtr.

E. Gtr.

E. Piano

S. Bass

FX 5

Vla.

Vla.

40

Picc.

Perc.

J. Gtr.

E. Gtr.

E. Piano

S. Bass

FX 5

Vla.

Vla.

41

Picc.

Perc.

J. Gtr.

E. Gtr.

E. Piano

S. Bass

FX 5

Vla.

Vla.

42

43

Picc.

Perc.

J. Gtr.

E. Gtr.

E. Piano

S. Bass

FX 5

Vla.

Vla.

44

Picc.

Perc.

J. Gtr.

E. Gtr.

E. Piano

S. Bass

FX 5

Vla.

Vla.

46

Picc.

Perc.

J. Gtr.

E. Gtr.

E. Piano

S. Bass

FX 5

Vla.

Vla.

48

Picc.

Perc.

J. Gtr.

E. Gtr.

E. Piano

S. Bass

FX 5

Vla.

Vla.

50

Picc.

Perc.

J. Gtr.

E. Gtr.

E. Piano

S. Bass

FX 5

Vla.

Vla.

52

Picc.

Perc.

J. Gtr.

E. Gtr.

E. Piano

S. Bass

FX 5

Vla.

Vla.

54

Picc.

Perc.

J. Gtr.

E. Gtr.

E. Piano

S. Bass

FX 5

Vla.

Vla.

56

Picc.

Perc.

J. Gtr.

E. Gtr.

E. Piano

S. Bass

FX 5

Vla.

Vla.

58

Picc.

Perc.

J. Gtr.

E. Gtr.

E. Piano

S. Bass

FX 5

Vla.

Vla.

60

Picc.

Perc.

J. Gtr.

E. Gtr.

E. Piano

S. Bass

FX 5

Vla.

Vla.

62

Picc.

Perc.

J. Gtr.

E. Gtr.

E. Piano

S. Bass

FX 5

Vla.

Vla.

64

Picc.

Perc.

J. Gtr.

E. Gtr.

E. Piano

S. Bass

FX 5

Vla.

Vla.

66

Picc.

Perc.

J. Gtr.

E. Gtr.

E. Piano

S. Bass

FX 5

Vla.

Vla.

68

Picc.

Perc.

J. Gtr.

E. Gtr.

E. Piano

S. Bass

FX 5

Vla.

Vla.

69

Picc.

Perc.

J. Gtr.

E. Gtr.

E. Piano

S. Bass

FX 5

Vla.

Vla.

71

72

Picc.

Perc.

J. Gtr.

E. Gtr.

E. Piano

S. Bass

FX 5

Vla.

Vla.

73

Picc.

Perc.

J. Gtr.

E. Gtr.

E. Piano

S. Bass

FX 5

Vla.

Vla.

74

Picc.

Perc.

J. Gtr.

E. Gtr.

E. Piano

S. Bass

FX 5

Vla.

Vla.

76

Picc.

Perc.

J. Gtr.

E. Gtr.

E. Piano

S. Bass

FX 5

Vla.

Vla.

78

Picc.

Perc.

J. Gtr.

E. Gtr.

E. Piano

S. Bass

FX 5

Vla.

Vla.

79

80

Picc.

Perc.

J. Gtr.

E. Gtr.

E. Piano

S. Bass

FX 5

Vla.

Vla.

81

Picc.

Perc.

J. Gtr.

E. Gtr.

E. Piano

S. Bass

FX 5

Vla.

Vla.

82

Picc.

Perc.

J. Gtr.

E. Gtr.

E. Piano

S. Bass

FX 5

Vla.

Vla.

83

84

Picc.

Perc.

J. Gtr.

E. Gtr.

E. Piano

S. Bass

FX 5

Vla.

Vla.

86

Picc.

Perc.

J. Gtr.

E. Gtr.

E. Piano

S. Bass

FX 5

Vla.

Vla.

87

Picc.

Perc.

J. Gtr.

E. Gtr.

E. Piano

S. Bass

FX 5

Vla.

Vla.

88

Picc.

Perc.

J. Gtr.

E. Gtr.

E. Piano

S. Bass

FX 5

Vla.

Vla.

90

Picc.

Perc.

J. Gtr.

E. Gtr.

E. Piano

S. Bass

FX 5

Vla.

Vla.

Detailed description of the musical score: The score is for measures 90, 91, and 92. The Piccolo part (measures 90-92) has a melodic line starting on a whole rest in measure 90, followed by a quarter note G4, and then a quarter-note eighth-note pair (A4-B4) in measure 91, and a quarter-note eighth-note pair (C5-B4) in measure 92. The Percussion part features a complex rhythmic pattern with eighth and sixteenth notes and rests. The J. Guitar part has a melodic line with a key signature change from Bb to B in measure 91. The E. Guitar part plays a steady eighth-note accompaniment. The E. Piano part has a melodic line with a key signature change from Bb to B in measure 91. The S. Bass part has a melodic line with a key signature change from Bb to B in measure 91. The FX 5 part plays a rhythmic accompaniment with chords. The two Viola parts have a melodic line with a key signature change from Bb to B in measure 91.

92

Picc.

Perc.

J. Gtr.

E. Gtr.

E. Piano

S. Bass

FX 5

Vla.

Vla.

94

Picc.

Perc.

J. Gtr.

E. Gtr.

E. Piano

S. Bass

FX 5

Vla.

Vla.

96

Picc.

Perc.

J. Gtr.

E. Gtr.

E. Piano

S. Bass

FX 5

Vla.

Vla.

98

Picc.

Perc.

J. Gtr.

E. Gtr.

E. Piano

S. Bass

FX 5

Vla.

Vla.

100

Picc.

Perc.

J. Gtr.

E. Gtr.

E. Piano

S. Bass

FX 5

Vla.

Vla.

Piccolo

Chariot - D

♩ = 120,000000

4

10

15

20

26

31

36

42

47

52

V.S.

Percussion

Chariot - D

♩ = 120,000000

V.S.

Percussion

Percussion

V.S.

Percussion

Percussion

82

84

86

88

90

92

94

96

99

♩ = 120,000000

Jazz Guitar

75  Musical notation for measures 75-78. Measure 75 starts with a treble clef and a key signature of one flat. It features a series of eighth notes and chords. Measure 78 ends with a triplet of eighth notes marked with a '3' above the staff.

79  Musical notation for measures 79-82. Measures 79 and 80 contain triplets of eighth notes, each marked with a '3' below the staff. Measures 81 and 82 continue with eighth notes and chords.

83  Musical notation for measures 83-86. Measure 83 begins with a sharp sign (F#) above the staff. The notation includes eighth notes, chords, and rests.

87  Musical notation for measures 87-90. Measures 87 and 88 feature sixteenth-note runs. Measures 89 and 90 continue with eighth notes and chords.

90  Musical notation for measures 91-93. Measures 91 and 92 consist of eighth notes and chords. Measure 93 features a long note with a slur over it.

94  Musical notation for measures 94-97. Measures 94 and 95 contain eighth notes and chords. Measures 96 and 97 feature long notes with slurs.

98  Musical notation for measures 98-100. Measures 98 and 99 consist of eighth notes and chords. Measure 100 ends with a double bar line and a '2' above the staff, indicating a final measure.

Electric Guitar

Chariot - D

♩ = 120,000000

3

8

11

14

17

20

23

26

29

31

V.S.

33

35

37

39

41

43

45

48

51

54

57

60

63

66

69

71

73

75

77

79

V.S.

81

83

85

88

91

94

97

99

Electric Piano

Chariot - D

♩ = 120,000000

5

9

13

17

21

V.S.

73

77

81

85

88

92

96

99

2

Synth Bass

Chariot - D

♩ = 120,000000

2

6

9

12

15

18

21

24

27

30

V.S.

33

36

39

42

45

48

51

54

57

60

63

66

69

72

75

78

81

84

87

90

V.S.

4

Synth Bass

93

96

99

2

FX 5 (Brightness)

Chariot - D

♩ = 120,000000

4

7

11

15

19

23

27

33

39

V.S.

45

49

53

57

61

65

70

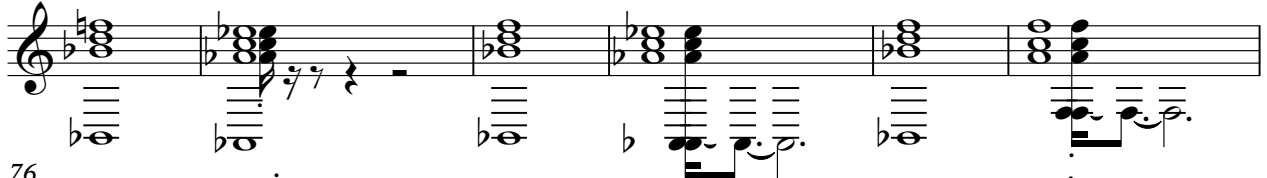

76

82

87

91

95

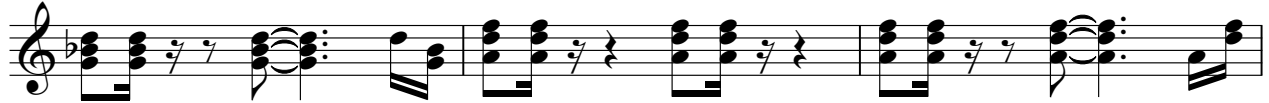

98

Viola

Chariot - D

♩ = 120,000000

4

7

11

15

18

22

26

29

33

V.S.

36

39

42

46

50

54

57

61

65

68

Viola

71

74

77

80

83

87

90

94

98

Viola

Chariot - D

♩ = 120,000000

4

7

11

15

18

22

26

29

33

V.S.

Viola

36

40

43

47

51

55

58

62

66

69

Viola

73

76

80

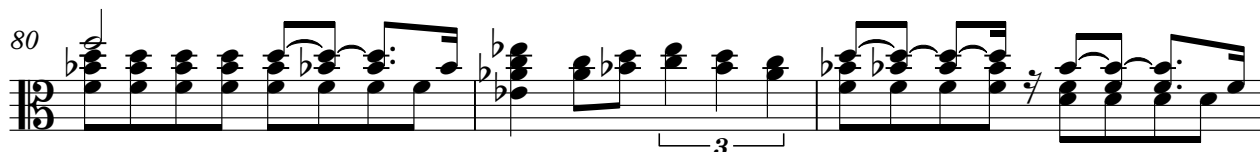

83

87

90

93

97

100

