

Chariot - Devil Went Down To Georgia

♩ = 120, 900223

tk10

tk4

tk3

tk1

tk5

tk2

tk10

tk4

tk1

tk5

tk2

2

5

tk10

tk4

tk3

tk1

tk5

tk2

7

tk10

tk4

tk3

tk1

tk5

tk2

9

tk10

tk4

tk3

tk1

tk5

tk2

11

tk10

tk1

tk2

13

tk10

tk2

15

tk10

17

tk10

tk4

T
A
B

tk1

tk2

19

tk10

tk4

T
A
B

tk1

tk2

21

tk10

tk2

23

tk10

25

tk10

tk4

T
A
B

tk1

tk2

27

tk10

tk4

T
A
B

tk1

tk2

29

tk10

tk4

T
A
B

tk3

T
A
B

tk1

tk2

31

tk10

tk4

T
A
B

tk1

tk2

33

tk10

tk4

T
A
B

tk1

tk2

35

tk10

tk4

T
A
B

tk1

tk2

38

tk10

tk4

T
A
B

tk1

tk5

tk2

40

tk10

tk4

T
A
B

tk3

T
A
B

tk1

tk5

tk2

 - **System 1 (Measures 42-43):** tk10 features a complex rhythmic pattern with 'x' marks above notes. tk1 has a long, sustained note. tk5 and tk2 are mostly empty, with tk2 showing some initial chordal structure.
 - **System 2 (Measures 44-45):** tk10 continues the rhythmic pattern. tk1 has a single note. tk2 shows a melodic line with a triplet of notes in measure 45.
 - **System 3 (Measures 46-47):** tk10 continues the rhythmic pattern. tk1 has a single note. tk2 has a melodic line with a triplet of notes in measure 47.
 - **System 4 (Measures 48-49):** tk10 continues the rhythmic pattern. tk1 has a melodic line with a triplet of notes in measure 49. tk2 has a melodic line with a triplet of notes in measure 49.

50

tk10

tk3

T
A
B

tk1

tk2

53

tk10

tk4

T
A
B

tk3

T
A
B

tk1

tk2

10

55

tk10

tk4

tk3

tk1

tk2

57

tk10

tk4

tk3

tk1

tk2

58

tk10

tk4

tk3

tk1

tk5

tk2

59

tk10

tk4

tk3

tk1

tk5

tk2

12

60

tk10

tk4

tk3

tk1

tk5

tk2

61

tk10

tk4

tk3

tk1

tk5

tk2

63

tk10

tk4

tk3

tk1

tk5

tk2

65

tk10

tk3

tk1

tk5

tk2

66

tk10

tk4

tk3

tk1

tk5

tk2

67

tk10

tk4

tk3

tk1

tk5

tk2

68

tk10

tk4

tk1

tk5

tk2

69

tk10

tk4

tk3

tk1

tk5

tk2

16

71

tk10

tk4

tk3

tk1

tk2

73

tk10

tk4

tk3

tk1

tk2

75

tk10

tk4

tk3

tk1

tk5

tk2

77

tk10

tk4

tk3

tk1

tk5

tk2

79

tk10

tk4

tk3

tk1

tk5

tk2

81

tk10

tk4

tk3

tk1

tk5

tk2

83

tk10

tk4

tk1

tk5

tk2

85

tk10

tk4

tk1

tk5

tk2

87

tk10

tk4

tk3

tk1

tk5

tk2

89

tk10

tk4

tk3

tk1

tk5

tk2

91

tk10

tk4

tk3

tk1

tk5

tk2

93

tk10

tk3

tk1

tk2

95

tk10

tk1

22

97

tk10

99

tk10

101

tk10

tk4

tk3

tk1

tk5

tk2

103

tk10

tk4

tk3

tk1

tk5

tk2

105

tk10

tk4

tk3

tk1

tk5

tk2

107

tk10

tk4

tk3

tk1

tk5

tk2

109

tk10

tk4

tk1

tk5

tk2

111

tk10

tk4

tk1

tk5

tk2

113

tk10

tk4

tk3

tk1

tk5

tk2

116

tk10

tk4

tk3

tk1

tk5

tk2

118

tk10

tk3

tk1

tk5

Chariot - Devil Went Down To Georgia

tk10

♩ = 120, 900223

V.S.

32

36

40

43

45

48

51

54

57

60

63

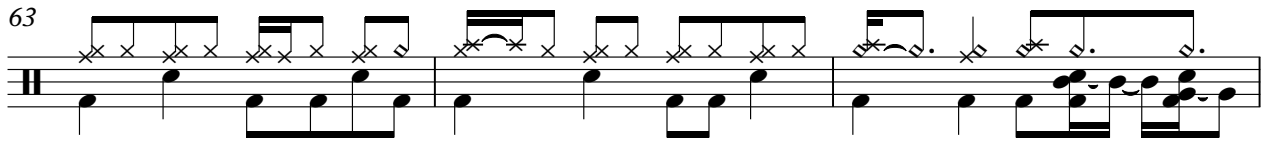

66

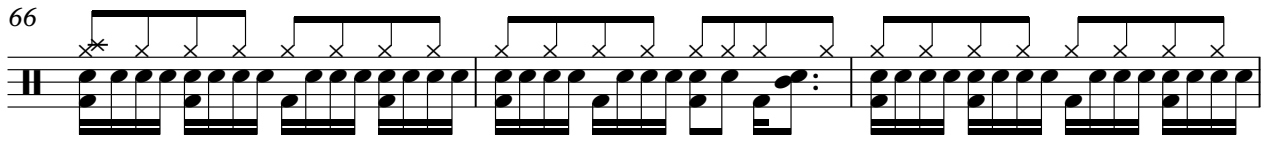

69

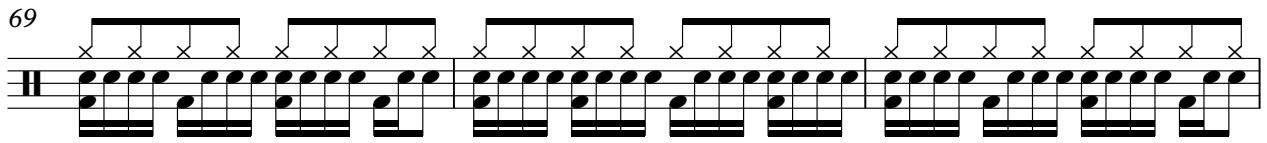

72

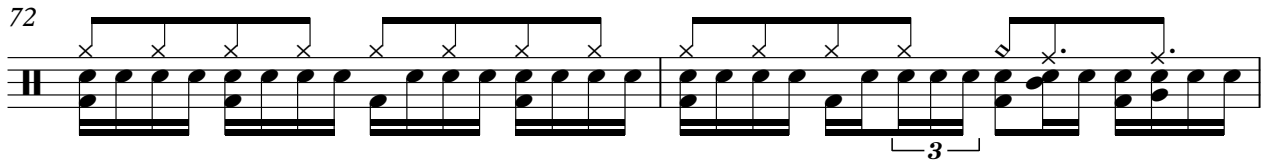

74

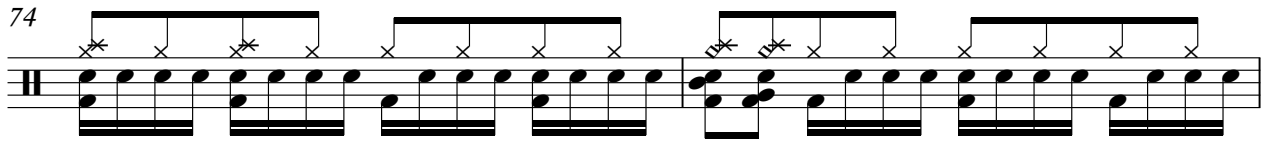

76

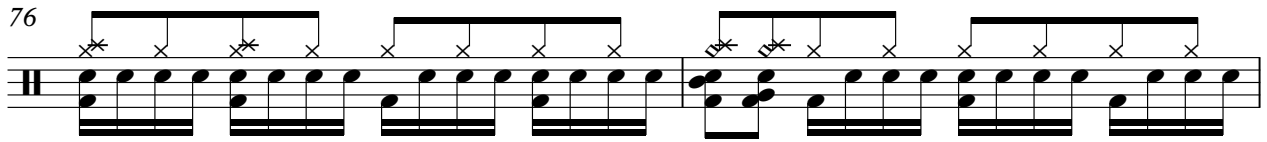

78

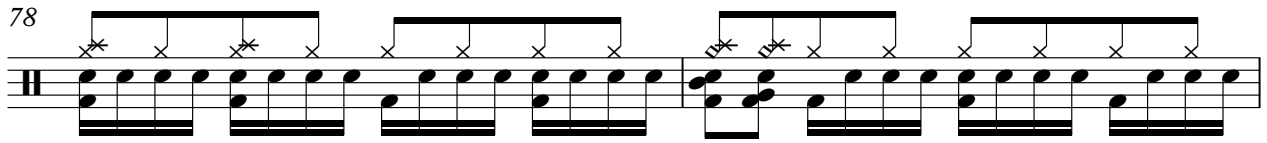

80

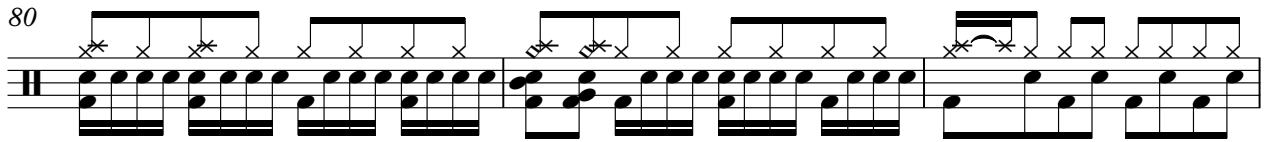

83

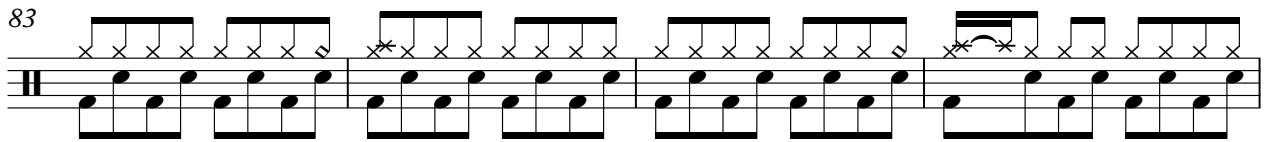

87

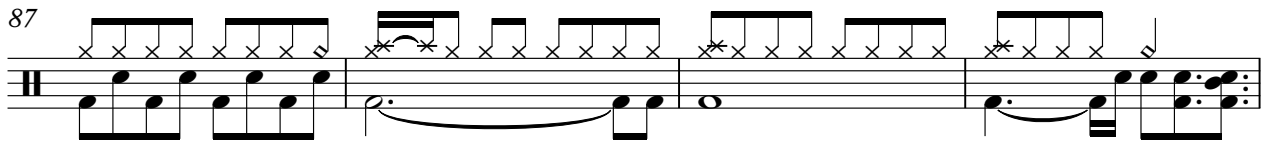

V.S.

91

94

97

100

103

105

107

110

114

117

Chariot - Devil Went Down To Georgia

tk4

♩ = 120,900223

D																				
T	A		0	3	0	3	0	3	0	3	0	3	0	3	0	3	0	3	0	3
A	G																			
B	D		3	3	3	3	3	3	3	3	3	3	3	3	3	3	3	3	3	3
B	A		5	5	5	5	5	5	5	5	5	5	5	5	5	5	5	5	5	5
D	D																			

5

T																				
A		0																		
B		5	0	3	0	0	0	3	0	0	3	0	0							

10

T																				
A																				
B																				

7 **4**

25

T																				
A		0	3	0	0	0	0	0	0	0	0	0	0	0	0	0	0	0	0	0
B		0	3	0	0	0	0	0	0	0	0	0	0	0	0	0	0	0	0	0

30

T	0	3	0	3	0	0	3	0	3	0	3	0	3	0	3	0	3	0	3	0
A	3	3	3	3	3	3	3	3	3	3	3	3	3	3	3	3	3	3	3	3
B	5	5	5	5	5	5	5	5	5	5	5	5	5	5	5	5	5	5	5	5

33

T	0	7	3	7	7	0	3	0	3	0	3	0	3	0	3	0	3	0	3	0
A	3	7	0	7	7	3	3	0	3	0	3	0	3	0	3	0	3	0	3	0
B	5	3	0	5	5	5	5	0	5	0	5	0	5	0	5	0	5	0	5	0

36

T	2	2	0	0	0	0	3	0	3	0	3	0	3	0	3	0	3	0	3	0
A	2	2	0	3	2	3	3	3	3	3	3	3	3	3	3	3	3	3	3	3
B	0	0	0	5	3	2	5	5	5	5	5	5	5	5	5	5	5	5	5	5

40

T	3	2	1	0	0	0	0	0	0	0	0	0	0	0	0	0	0	0	0	0
A	3	3	1	0	0	0	0	0	0	0	0	0	0	0	0	0	0	0	0	0
B	5	3	1	0	5	0	0	0	3	0	0	0	3	0	0	0	0	0	0	0

12

T									
A									
B	0	3	5	6	0	0	0	6	5
									3
									5

58

T									
A									
B	0	3	5	6	0	0	0	6	5
									3
									5

62

T									
A									
B	0	3	5	6	0	0	0	6	5
									3
									5

67

T	0	3	3	3	0	0			7
A	0	0	0	0	0	0			0
B	3	5	0	0	0	0			0

75

T	4	4	4	5	2	2	5	4	4	4	5
A	0	0	0	0	0	0	0	0	0	0	0
B	0	0	0	3	3	3	3	0	0	0	3

81

T	2	2	5	0	7	0	0	7	0	7	0	5	5	5
A	0	0	0	0	0	0	0	0	0	0	0	0	0	0
B	3	3	3	0	0	0	0	0	0	0	0	3	3	3

84

T	0	5	0	0	5	0	7	0	5	0	5	2	2	2
A	0	0	0	0	0	0	0	0	0	0	0	0	0	0
B	0	0	0	0	0	0	3	3	3	3	3	0	0	0

86

T	0	7	0	0	7	0	7	0	7	0	5	5	5	2	2
A	0	0	0	0	0	0	0	0	0	0	0	0	0	0	0
B	0	7	0	0	7	0	7	0	7	0	3	3	3	0	0

90

T	2	4	0	3	0	0	0				7	4	4	4
A	2	0	0	0	0	0	0				0	0	0	0
B	0	0	0	3	0	0	0				0	0	0	0

103

T	5	2	2	5	4	4	4	4	5	2	2	5
A	0	0	0	0	0	0	0	0	0	0	0	0
B	3	3	3	3	0	0	0	0	3	3	3	3

109

tk4

3

		7	0	7̇	7̇	7̇	5̇	5̇	5̇	5̇
T	0	8	0	8	0	8	0	8	0	8
A	0	7	0	7	0	7	0	7	0	7
B							3	3	3	3

111

		3	0	0	3	0	7	0	3	5	3	2	2	2
T	0	5	0	0	5	0	8	0	5	0	5	3	0	3
A	0		0	0		0	7	0		0	3	0	3	0
B										3	3	3	3	

113

		7	0	7̇	7̇	7̇	7	5	3	2
T	0	8	0	8	0	8	0	8	7	5
A	0	7	0	7	0	7	0	7	5	3
B							3	0	2	0
								0	3	0

116

		7	5	3	2	7	5	3	2	2	
T	8	7	5	4	8	7	5	4			
A	7	5	3	2	7	5	3	2			
B	0				0						

Chariot - Devil Went Down To Georgia

tk3

♩ = 120, 900223

4

	E								
	B								
T	G								
A	D	-----	0	3	0	0	0	0	0
B	E								
A	A								

10

19 **11**

T	A	-----	0	2	3	4	-----	0	3
B									

42

8

T	A	-----	3	2	3	1	1	1	0
B			0	0	0	0	0	0	0

52

T	A	3	2	3	1	1	1	0	0
B		0	0	0	0	0	0	0	0

55

T	A	3	2	3	1	1	1	0	0
B		0	0	0	0	0	0	0	0

58

T	A	3	2	3	1	1	1	0	0
B		0	0	0	0	0	0	0	0

61

T	A	3	2	3	1	1	1	0	0
B		0	0	0	0	0	0	0	0

64

2

T	A	0	0	1	2	3	4	0	-----
B		4	0	1	3	3	0	0	3

71

2

T	A	3	2	3	2	3	2	1	1
B		0	0	0	0	0	0	3	3

78

6

T	A	3	2	3	2	3	2	1	1
B		0	0	0	0	0	0	3	3

2 88

tk3

7

T	2	2	2				
A	0	2	2	0	3	0	0
B	0	0	0	0	3	0	0

101

T	3	3	3	3	1	1	1	1	3	3	3	3	1
A	2	2	2	2	0	0	0	0	2	2	2	2	0
B	0	0	0	0	3	3	3	3	0	0	0	0	3

108

5

T	1	1	1				
A	0	0	0				
B	3	3	3	3	3	3	3

116

T							
A	0	3	1	0	0	3	1
B							

Chariot - Devil Went Down To Georgia

tk1

♩ = 120,900223

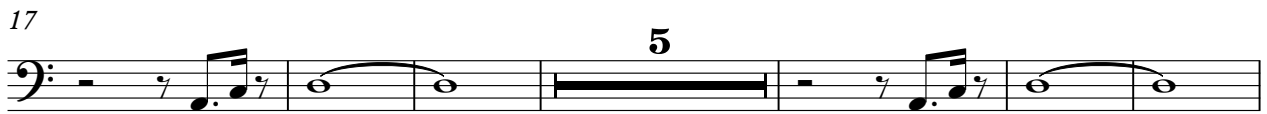
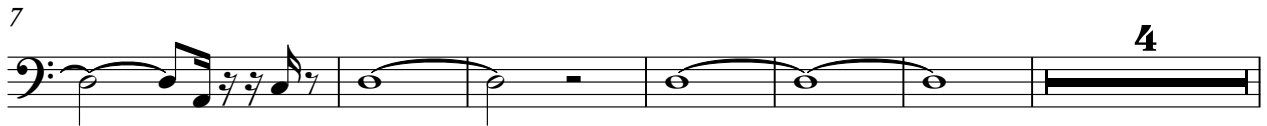

54

58

62

66

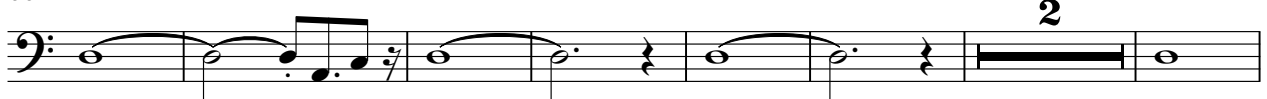

75

81

86

93

104

110

115

Chariot - Devil Went Down To Georgia

tk5

♩ = 120,900223

4

7

28

38

41

15

58

59

60

62

64

V.S.

2

tk5

66

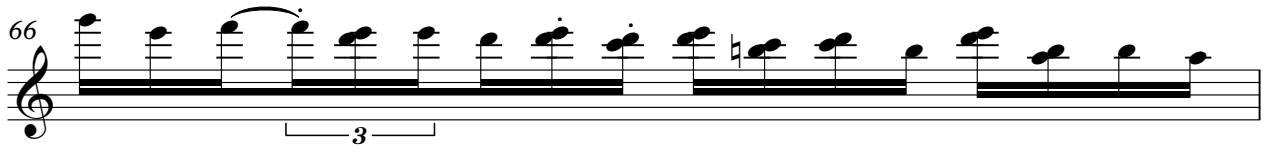

67

68

69

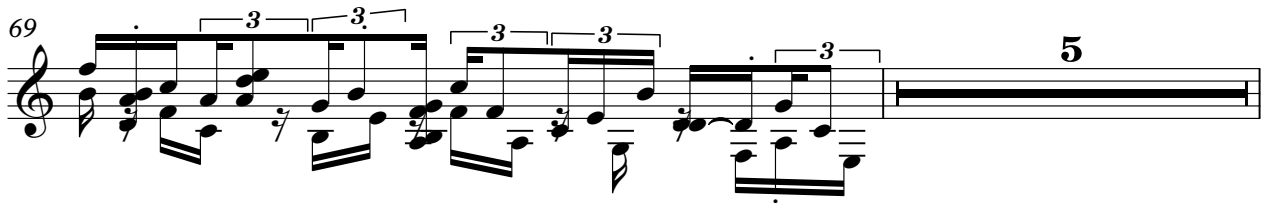

75

79

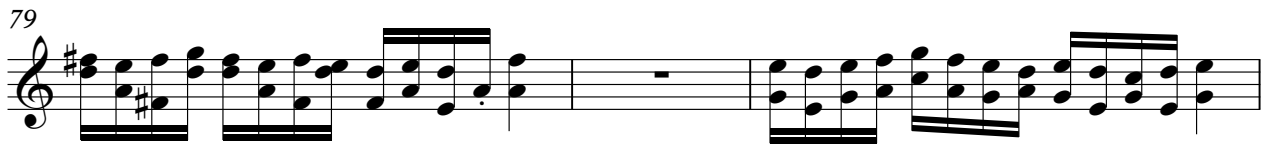

82

84

86

88

90

9

102

106

109

111

113

117

Chariot - Devil Went Down To Georgia

tk2

♩ = 120,900223

5

12

21

30

33

36

40

43

105

110

113

116
