

Chariot - Emmenez Moi

0.0"
1.1.00
(c) Midi Service
♩ = 207,999664

Flute

Chant

Horns

Timbales

Drums

(c) Midi Service

Marimba

Piano

Guitare

Basse

Choeurs

Bandonéon

♩ = 207,999664

Violons

8

Chant

Horns

Drums

Marimba

Piano

Guitare

Basse

Violons

14

Chant

(c).Midi.Service..Revente.et.Echange.interdits.!

Drums

Marimba

Piano

Guitare

Basse

20

Chant

Drums

Marimba

Piano

Guitare

Basse

26

Chant

Drums

Marimba

Piano

Guitare

Basse

Violons

32

Chant

Drums

Guitare

Basse

Violons

38

Flute

Chant

Drums

Guitare

Basse

Violons

44

Chant

Drums

Marimba

Piano

Guitare

Basse

50

Chant

Drums

Marimba

Piano

Guitare

Basse

56

Flute

Chant

Horns

Timbales

Drums

Marimba

Piano

Guitare

Basse

Violons

61

Flute

Chant

Horns

Timbales

Drums

Marimba

Guitare

Basse

Choeurs

Violons

68

Chant

Horns

Drums

Marimba

Guitare

Basse

Choeurs

Violons

74

Flute

Chant

Horns

Drums

Marimba

Guitare

Basse

Choeurs

Bandonéon

Violons

80

Chant

Drums

Marimba

Piano

Guitare

Basse

Bandonéon

Violons

86

Chant

Drums

Marimba

Piano

Guitare

Basse

Bandonéon

Violons

92

Chant

Drums

Marimba

Piano

Guitare

Basse

Violons

98

Chant

Drums

Guitare

Basse

Violons

104

Flute

Chant

Drums

Guitare

Basse

Violons

110

Chant

Drums

Marimba

Piano

Guitare

Basse

Violons

116

Chant

Drums

Marimba

Piano

Guitare

Basse

Violons

122

Flute

Chant

Horns

Timbales

Drums

Marimba

Piano

Guitare

Basse

Violons

127

Flute

Chant

Horns

Timbales

Drums

Marimba

Guitare

Basse

Choeurs

Violons

133

Chant

Horns

Drums

Marimba

Guitare

Basse

Choeurs

Violons

139

Flute

Chant

Horns

Drums

Marimba

Guitare

Basse

Choeurs

Bandonéon

Violons

145

Chant

Drums

Marimba

Piano

Guitare

Basse

Bandonéon

Violons

151

Chant

Drums

Marimba

Piano

Guitare

Basse

Bandonéon

Violons

157

Chant

Drums

Marimba

Piano

Guitare

Basse

Violons

163

Chant

Drums

Guitare

Basse

Violons

169

Flute

Chant

Drums

Guitare

Basse

Violons

175

Chant

Drums

Marimba

Piano

Guitare

Basse

Violons

181

Chant

Drums

Marimba

Piano

Guitare

Basse

Violons

187

Chant

Horns

Timbales

Drums

Marimba

Piano

Guitare

Basse

Violons

192

Flute

Chant

Horns

Timbales

Drums

Marimba

Guitare

Basse

Choeurs

Violons

198

Chant

Horns

Drums

Marimba

Guitare

Basse

Choeurs

Violons

204 $\text{♩} = 210,000214$

Flute

Chant

Horns

Timbales

Drums

Marimba

Guitare

Basse

Choeurs

Violons $\text{♩} = 210,000214$

209

Chant

Horns

Timbales

Drums

Marimba

Guitare

Basse

Choeurs

Violons

215

Chant
Horns
Drums
Marimba
Guitare
Basse
Choeurs
Violons

221

Chant
Horns
Timbales
Drums
Marimba
Guitare
Basse
Choeurs
Violons

226 $\text{♩} = 211,999908$

Chant

Horns

Timbales

Drums

Marimba

Guitare

Basse

Choeurs

Violons

$\text{♩} = 211,999908$

232

Chant

Horns

Drums

Marimba

Guitare

Basse

Choeurs

Violons

238

Chant

Horns

Timbales

Drums

Marimba

Guitare

Basse

Choeurs

Violons

243 ♩ = 213,999878

Chant

Horns

Timbales

Drums

Marimba

Guitare

Basse

Choeurs

Violons

250

Chant

Horns

Drums

Marimba

Guitare

Basse

Choeurs

Violons

255

Chant

Horns

Timbales

Drums

Marimba

Guitare

Basse

Choeurs

Violons

Flute

Chariot - Emmenez Moi

♩ = 207,999664

40 6 17

60

3 12

76

31 6 17

126

3 12

142

31 6 17

192

3 12

208

♩ = 210,000214 ♩ = 211,999908 ♩ = 213,999878

19 16 16

Chariot - Emmenez Moi

Chant

♩ = 207,999664

9

15

idi.Service..Revente.et.Echange.interdits.!

22

2

29

35

39

46

52

58

65

72

79

87

95

101

105

112

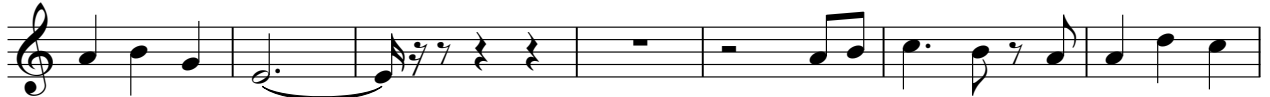

119

190

198

206

♩ = 210,000214

214

222

♩ = 211,999908

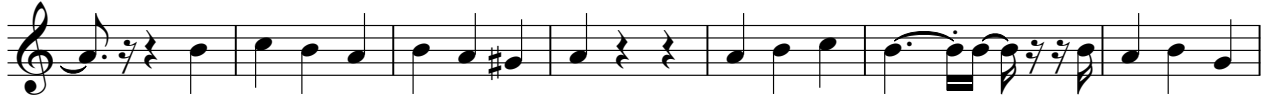

229

237

♩ = 213,999878

244

252

Chariot - Emmenez Moi

Horns

♩ = 207,999664

2

11 47

65

75 48

129

139 48

193

203 ♩ = 210,000214

213

223 ♩ = 211,999908

V.S.

2

Horns

♩ = 213,999878

234

Timbales

Chariot - Emmenez Moi

♩ = 207,999664

4 54

61 63

127 63

193 14

♩ = 210,000214

210 3 13 3

226 3 14 6

♩ = 211,999908

243 13

♩ = 213,999878

Chariot - Emmenez Moi

Drums

♩ = 207,999664

2

8

14

19

25

31

37

42

47

52

V.S.

58

64

70

76

82

87

93

98

104

109

114

120

126

132

138

144

149

155

161

167

V.S.

172

177

182

188

194

200

206

♩ = 210,000214

212

217

223

♩ = 211,999908

229

234

240

$\text{♩} = 213,999878$

246

252

256

Chariot - Emmenez Moi

Marimba

♩ = 207,999664
(c) Midi Service

2

7

15

23

27

20

50

4

58

3

3

3

3

3

62

2

71

74

5

81 4

89

93 20

116 4

124

128 2

137

142 5

151 4

159 20

182

4

190

3

194

2

203

3

208 $\text{♩} = 210,000214$

3

212

2

221

3

226 $\text{♩} = 211,999908$

2

234

2

241 $\text{♩} = 213,999878$

2

4

Marimba

248

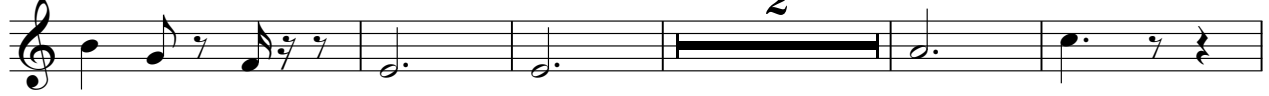

255

Chariot - Emmenez Moi

Piano

♩ = 207,999664

81

3

3

89

19

19

113

4

4

122

23

23

149

3

3

157

19

19

181

4

4

190

18

19

16

16

$\text{♩} = 210,000214$

$\text{♩} = 211,999908$

$\text{♩} = 213,999878$

Chariot - Emmenez Moi

Guitare

♩ = 207,999664

V.S.

107

113

118

123

130

135

139

196

201

206

♩ = 210,000214

213

219

224

♩ = 211,999908

229

235

240

♩ = 213,999878

245

V.S.

6

Guitare

251

255

167

175

183

192

200

208 ♩ = 210,000214

216

223

♩ = 211,999908

231

239

♩ = 213,999878

V.S.

4

Basse

247

253

Chariot - Emmenez Moi

Choeurs

♩ = 207,999664

60

68

76

51

134

142

51

200

♩ = 210,000214

3

212

223

♩ = 211,999908

233

243

♩ = 213,999878

V.S.

2

Choeurs

251

♩ = 207,999664

77

84

53

144

154

51

♩ = 210,000214 ♩ = 211,999908 ♩ = 213,999878

208

19 **16** **16**

Chariot - Emmenez Moi

Violons

♩ = 207,999664

10 15

30

37 15

58

66

72

77

87

96

103

111

120

128

136

143

154

162 *Violons* $\overset{3}{\curvearrowright}$

169

177

184

192

199

206 $\text{♩} = 210,000214$

212

220

226 $\text{♩} = 211,999908$

V.S.

4

233

Violons

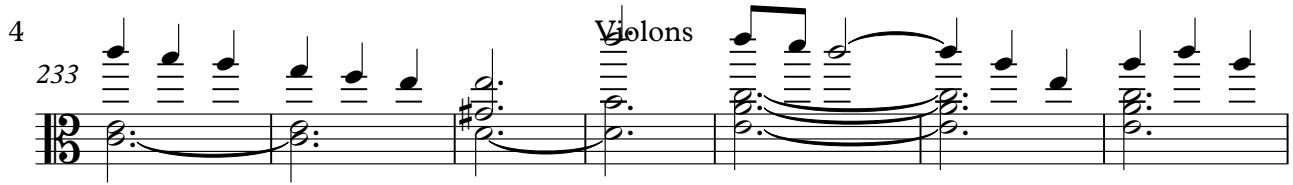

240

$\text{♩} = 213,999878$

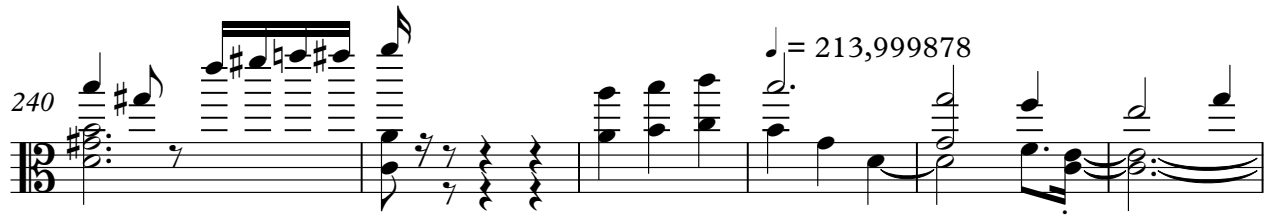

246

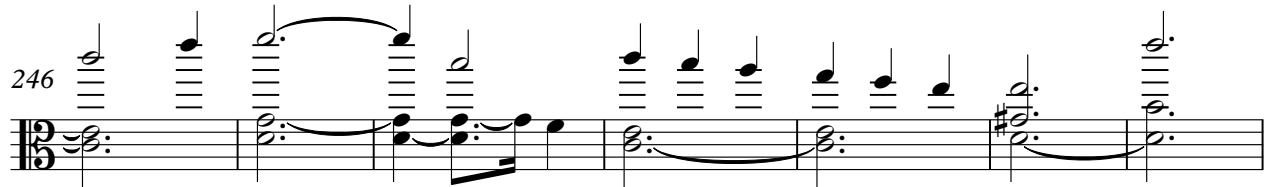

253

